MAGAZINE, COMICS
SPECIAL FEATURES

WEEKEND EDITION

BOOKS, MUSIC, ART
FULL WEEK'S TV

Weather
Mostly Sunny,
Warm
See Details Page 2

Victoria Daily Times

TODAY'S NEWS
TODAY
Classified 386-2121
Telephone 382-3131

88th Year, No. 44 ★ VICTORIA, B.C., SATURDAY, JULY 31, 1971

10 CENTS DAILY
20 CENTS SATURDAY

Gastown Costume Party

VANCOUVER (CP)—Since Vancouver city police launched their drug crackdown in Gastown last Friday, it has become almost impossible to distinguish between policemen and hippies, narcotics agents and pushers.

The policemen, who are allowed to choose their own disguises, wear costumes ranging from early Gastown to fashionable suburbia, with hairstyles to match.

They check in at headquarters on motorcycles, bicycles, in bare feet, and even, in one case, in a white Cadillac convertible.

One policeman arrived for work this week in cut-offs, a dirty T-shirt, headband and a scraggly blond shoulder-length wig. But he had forgotten to remove his $150 watch and he needed a coating of canned suntan to darken his white legs and feet.

Then it took 10 minutes to dirty his feet and entrust the watch to someone else.

Another agent was so successful in his disguise he was arrested outside a beer parlor for carrying a concealed weapon—a dagger tucked in his belt.

He was released after making his identity known at the police station and went back to Gastown to make two arrests.

The crackdown, prompted by such extensive trafficking in the renovated old part of the city that it has been tagged a "drug supermarket," has resulted in about 50 arrests.

What's it like to be a heroin addict? How many Victorians use the deadly needle to escape reality? On Page 15 today the Times talks to the police about the soaring number of hard drug users and to a former addict who is trying to pick up the shattered pieces of his life.

"Disguised' policeman (right) reports for duty

MOON BUGGY RIDE

'Bucking Bronco!'

Times News Services

Astronauts David Scott and James Irwin, kicking up lunar dust in a "bucking bronco" buggy, careened past a yawning chasm to the prime goal of their moon mission today, a mountain flank strewn with the oldest rocks man has ever seen.

"Man must explore and this is exploration at its greatest," said Scott as he stepped from the Apollo 15 landing craft Falcon into six inches of powdery black lunar dust at 6:29 a.m. Victoria time. Eight minutes later Irwin followed him out.

MILLIONS WATCH

Then they set out on a 6½ hour scientific excursion — in the great Apennine mountains of the lunar north — as millions looked over their shoulders from earth by means of the clearest, sharpest color television pictures ever received from the moon.

While fellow astronaut Alfred Worden orbited overhead in the command ship Endeavour, Scott and Irwin bounced away from their Friday night landing site in a 10-foot, wire-wheeled Rover like joy-riding teenagers.

The main objective of the first of three days of exploration was St. George crater on the side of the 12,000-foot Apennine range, south and east of the Falcon, and the drive getting there was wilder than any they had imagined in the moon's one-sixth gravity.

STEERING TROUBLE

Scott discovered shortly after lowering the Rover to the surface that he could not manipulate the front-wheel steering system. So the astronauts operated the buggy on rear-wheel steering only.

The vehicle is designed so that it can be driven on either the front- or rear-wheel systems.

Scott at first reported a battery failure, but later discovered the problem was not with a battery but with the steering.

The failure was another in series of minor problems that have bugged the astronauts since they started their journey from Cape Kennedy last Monday.

HISTORIC SEARCH

After loading the Rover with cameras and scientific instruments, Scott and Irwin set off in their historic search for photographs and samples of debris along the mile-wide, 1,200-foot deep Hadley rille canyon and the mountain cliffs formed 4 billion years ago by a gigantic meteorite impact.

"Okay, we're moving forward," Scott said at 8:19 a.m. PDT as the rover started.

"Whew, hold on," Irwin said.

They started out driving about six to seven miles an hour, increasing to 7½ MPH a few minutes later.

"Whoa, hang on," Scott said as he drove past a crater Irwin estimated was 31 miles wide.

"Bucking bronco," Scott said. "Yeah, man," Irwin agreed.

"You back off on the power and it keeps right on going," Scott said.

"Here's a nice little crater, all black on the bottom ... with fragments and glass in the middle," Scott said.

The astronauts continually read off bearings as they headed toward the Apennines. Controllers in Houston followed their course on maps and sometimes suggested heading changes.

"Boy, it really bounces doesn't it?" remarked Irwin.

"We kick up a little dust when we come on down through these craters," Scott said. Irwin noticed small dust particles clouding as high as his arms.

"I've never had a ride like this before," Irwin said, "boy, oh, boy."

"I'm glad they've got this great suspension system on here."

"There's the Hadley rille," the astronauts reported at 1:31 a.m. "We're looking down in the rille."

They stopped the car and reported seeing large blocks down in the canyon.

"We're right at the edge of the rille," Irwin said. "You better believe it," Scott said.

Scott reported he could see little evidence of layering along the opposite wall of the canyon. Geologists had hoped they would be able to see clearly defined lava flows in the walls, like layers of strata in the Grand Canyon on earth.

"There's a lot of debris and big rocks all the way down,"

Continued on Page 2

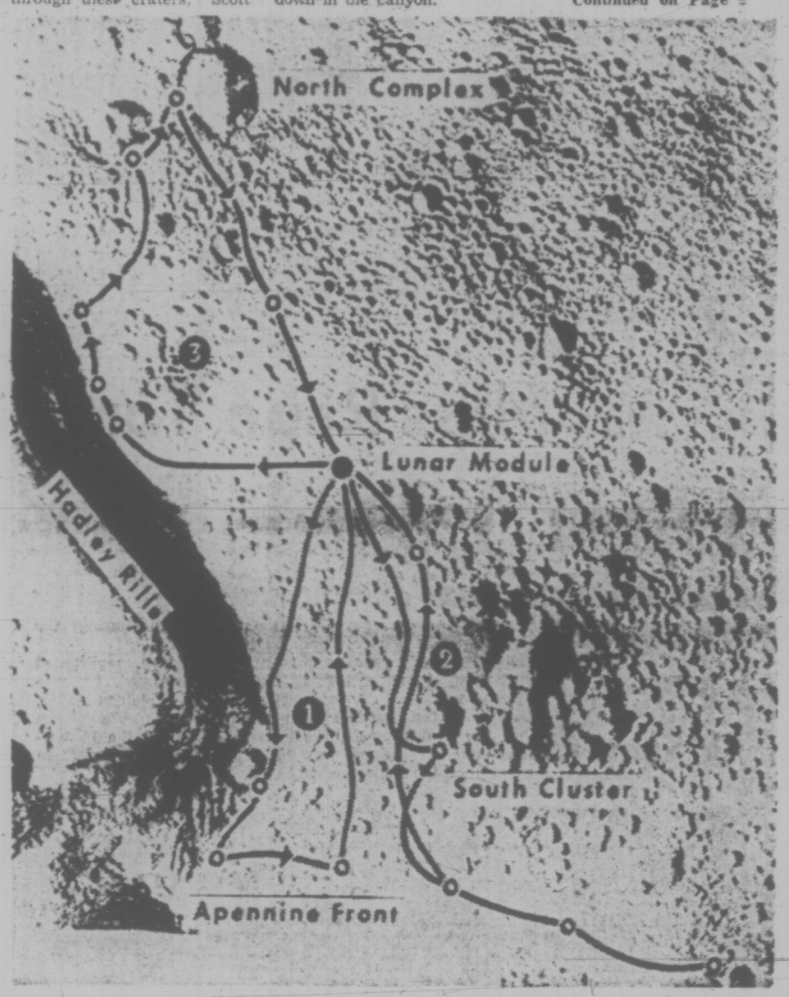

Rover's routes: three days of outings on the moon.

B.C. Tel Rate Hike Satisfies Officials

Most city and municipal officials reacted favorably "under the circumstances" today to news that the B.C. Telephone Company has obtained permission to increase basic monthly rates by 2.5 per cent.

An average comment expressed satisfaction in the Canadian Transport Commission's decision Friday to limit the company to only one-sixth of the increases applied for last February.

"As far as the city is concerned," said Victoria's acting-mayor Tom Christie, "the results are rather satisfactory." Mayor Hugh Curtis of Saanich, Frances Elford of Oak Bay and Arthur Young of Esquimalt agreed.

EXCELLENT JOB

Pointing out that the city had joined the B.C. government in opposing the application, Christie said the province did an excellent job of presenting the opposition point of view at commission hearings.

Helen Biernes, president of the Victoria Chamber of Commerce, is not as satisfied with the commission decision but she said Friday the increase "could evidently not be avoided."

"If the commission, after looking at it carefully, decided to grant permission for the increase, I guess we'll just have to live with it," she said.

MORE REVENUE

The increase applies to individual and two-party lines effective Sept. 1 and will mean $1.4 million more in revenue in 1972 for the company.

Major reason for the attitude taken by city officials is that they had expected increases might be higher. Mayor Courtney Haddock and Ald. Peter Pollen said last April they feared the citizens of B.C. were facing a "stacked deck" in the upcoming CTC hearings.

Ald. Pollen suggested the telephone company was guilty of running a million-dollar campaign feeding the public "misleading" advertising trying to justify the rate increase application.

With B.C. Telephone asking for increases on the ground of meeting increased service demands, Ald. Pollen said today the commission ruling was fair and he wasn't against allowing the company a capacity to grow.

CANADIAN LITTER EVENLY SPACED

VANCOUVER (CP) — Three Dalhousie University students completed a cross-Canada survey of highway litter Friday and said there is a piece of litter every 13 inches across the country.

Norval Dunfee, 22, Peter Underwood, 19, and John Grace, 18, made the survey under a $3,500 grant from the federal government's opportunities for Youth program.

They said the worst littering province is Alberta and the national average is 4720 pieces of litter per mile.

Amchitka Blast Foes Try to Block Funds

WASHINGTON (WP) — Citing state department opposition and deep administration disagreement, foes of next fall's nuclear test on Amchitka Island sought Friday to block a $19.5 million appropriation for the five-megaton blast.

The state department thinks the test should be postponed until completion of Strategic Arms Limitation Talks in Vienna, a still secret report to President Nixon discloses.

The Office of Science and Technology — the advisory arm headed by the president's science adviser — opposes the test on the remote Alaskan island because it considers the Spartan warhead to be tested an obsolete one.

The Environmental Protection Agency opposes the test for fear — even if slight — of triggering an earthquake. The president's Council on Environmental Quality also favors postponment.

Only the defence department and Atomic Energy Commission favor a fall test, said a review committee headed by Under Secretary of State John Irwin II.

NEWS BRIEFS

Birth Rate Holds

OTTAWA (CP) — Canada's birth rate in the last 12 months has held almost steady compared with the previous year, the Dominion Bureau of Statistics reports. The rate for the 12 months ending with June, 1971, was 17.4 per 1,000 of population, down only marginally from 17.5 in the previous 12 months.

War Mine Victim

CAEN, France (AP) — A shell or mine from the Second World War blew up today while a farmer was burning brush near here. He was gravely wounded. Since the Second World War, nearly 600 defusing experts have been killed while removing 36.5 million unexploded devices.

INDEX

	Page
Births, Deaths	23
Books	13
Church	41
Classified	23
Comics	43
Entertainment	19, 20, 21
Family	37, 38, 39
Finance	8, 9
Television	18, 19
Sports	16, 17
Travel	10, 11

RELATIONS WITH EUROPE 'SERIOUSLY DAMAGED'

Tories Attack NATO Cutbacks

OTTAWA (CP) — The Trudeau government's reduction of Canadian military support for NATO has "seriously damaged" Canada's relations with its European allies, a Progressive Conservative party document charged Friday.

The document, dealing with the Conservative position on foreign affairs and national defence, also said Canada should at once declare its "unqualified sovereignty" over the waters around the Arctic archipelago.

"Canadian armed forces should be employed to police these areas and, in particular, to protect Canadian interests against oil tankers travelling near or in Canadian northern waters which pose a threat to the environment."

The present government has refrained from making a formal declaration of sovereignty over the thousands of square miles of water which link Canada's Arctic islands.

The Conservative view was set out in a document prepared by the party's policy advisory committee and issued under the name of leader Robert Stanfield. The paper is subject to revision "in the light of suggestions made by party members."

Portions of the statement had been made public earlier.

It views with "considerable alarm" the decision of the Trudeau government to cut Canadian forces in Europe by half, and "the general lack of support" which the Liberal administration has given NATO.

Withdrawal of support for NATO had seriously damaged Canada's relations with western Europe by placing the country in default of collective security obligations and by indicating "an indifference towards Europe."

The role of NATO will be crucial in achieving an East-West settlement in Europe, says the paper.

Continued on Page 2

U.S. Railroads Paralyzed, Steel Strike Threatening

Times News Services

WASHINGTON — Labor unrest in the United States continued to grow today, with the nation facing the first steel industry strike in a dozen years, and struggling with a rail strike which has closed 10 lines.

Labor negotiators bargained today toward a midnight deadline with the United Steelworkers Union. USU vice-president Joseph Molony said "some slight progress is being made but not enough to predict what will happen."

Molony, whose union is seeking hefty wage increases from the country's basic steel industry, described company offers so far as "less than stingy."

The talks between nine major steel firms and the union were closely watched by the Nixon administration, which has publicly warned that the three-year wage increases of 30 per cent or more sought by the union would worsen the country's inflation rate.

A strike of the 500,000 steelworkers, which would quickly spread job layoffs to other industries dependent on steel products, would seriously aggravate the nation's steep unemployment.

Steelworkers now average $3.45 an hour in straight time wages. Overtime and incentive pay brings the average up to $4.36 an hour.

Meanwhile, United Transportation Union strikes have severed more of the United States' rail routes to the market place as the Nixon administration keeps close tabs on the economic impact.

The UTU struck six more railways Friday, bringing to 10 the number of lines shut down. Eight more are on the strike list in the next two weeks.

Forty-one per cent of the U.S. rail system's track is idle and 165,000 rail workers are off the job.

Talks resumed again Friday at the labor department, even as Republican Senator Jacob Javits of New York introduced a resolution giving Nixon authority to order a return to work if he feels it necessary during the month-long congressional recess which starts next Friday.

Congress has only five meeting days to consider his proposal.

NIXON PREDICTS ERA OF PEACE

AKRON, Ohio (Reuter) — President Nixon, in his first public comment on his decision to visit Peking, said Friday night there cannot be peace in the world if a quarter of its population remains isolated.

Nixon said at a dinner that he believes the United Sates is entering an era of peace. And he is going to Peking to try to contribute to that peace.

Arabs Lash Jordan For Anti-Rebel Drive

TRIPOLI, Libya (WP) — Five Arab governments today strongly condemned Jordan's recent crackdown on Palestinian guerrillas and hinted that sanctions may follow if there was another round of fighting.

The heads of state of Egypt, Libya, Syria, North Yemen and South Yemen ended a day-long meeting shortly after midnight by saying that if Jordan does not follow "the letter and the spirit" of last year's agreements that regulated relations between King Hussein's regime and the commandos, "it will be the duty of all Arab governments to take whatever practical measures they may deem necessary, individually or collectively, to protect the rights of the Palestinian people to self-determination and the continuing of their legitimate struggle and freedom on Jordanian land until victory."

PM Promises Lobster Policy Review in Year

LUNENBURG, N.S. (CP) — Prime Minister Trudeau assured Yarmouth, N.S., lobster fishermen today the federal government would review its decision to permit year-round lobster fishing 50 miles offshore if the plan does not work after one year of operation.

About 100 persons crowded into the courthouse here to witness the 30 minutes meeting between the prime minister and two representatives of the southwestern Nova Scotia fishermen's association. The meeting was requested to protest a federal government decision to license boats for offshore lobster fishing. The association claims the move will deplete inshore stocks.

Mr. Trudeau said he agreed the decision was a gamble but "everything we do is a gamble."

He drew a laugh from the crowd and the two delegates when he said: "Our parents gamble when we are born, we gamble when we are married and those of us who are believers gamble, I suppose, when we die."

Russian and United States fishing vessels are taking lobsters from offshore, he said, and saw no reason why Canadian fishermen shouldn't be licensed to do the same.

VISITED EXHIBITION

Following the meeting the prime minister headed for Lunenburg's annual fisheries exhibition, a half-hour behind schedule.

En route from Halifax this morning Mr. Trudeau, accompanied by his wife, stopped off at the summer home of an old friend from Montreal for a brief chat and a walk along the shore at Mahone Bay.

Mrs. Trudeau bypassed the official functions here and went straight to the waiting coast guard vessel Sir William Alexander in which they will tour the Atlantic region.

Fog caused the prime minister's plane to be diverted to Halifax from Yarmouth Friday night and his schedule at this south-shore port was rearranged so he could hear grievances against Ottawa's new lobster policy.

Premier Gerald Regan, caught on his way to Yarmouth when the prime minister's plane was diverted, met briefly with Mr. Trudeau at his hotel this morning.

UNMASKED DESPAIR on the face of this woman typifies the hopelessness felt by three million East Pakistani refugees seeking survival in India as a result of the civil war tearing apart their homeland. Despite a variety of international assistance programs, the outlook for the refugees remains grim. In today's Times Weekend Magazine, a special feature on the Pakistani refugee crisis is presented. (CP Wirephoto)

Labor Plans Picnic Show

Uninvited guests were scheduled to crash the Social Credit birthday picnic in Beacon Hill Park this afternoon.

The invaders were coming by land and air.

While Premier Bennett is cutting a birthday cake marking the 19th anniversary of the party's coming to power in B.C., a plane is to fly over the park towing a "Settle Sandringham Strike," banner.

On the ground, half a dozen supporters of strikers at the private hospital on Fort Street planned to circulate among the party picnickers, handing out a tabloid which sets out labor's case for settling the 10-month-old dispute.

Earlier today, picketers in groups of five paraded in front of the hospital, the maximum allowed under a court order. They were rotated every 15 minjtes or so.

Mass Rape, Torture, Death Of Girls Draws Mild Term

WASHINGTON (WP) — The U.S. court of military appeals here has cleared an army captain of a charge of failing to report the death of a 14-year-old girl raped and murdered by American troops in Vietnam.

Dismissing the charge solely on technical grounds, the court made no comment on the facts of the case, which involve the mass rape and torture of two Vietnamese teenage girls, suspected of being Viet Cong nurses, and the execution of one by an American lieutenant.

The court in effect upheld the conviction of the captain, Leonard Goldman, for failing to care for the two prisoners and sustained a mild sentence of a reprimand and a $1,200 fine.

ONE OF FIVE

The previously unpublicized incident, involving an infantry platoon, took place in the Dragon Valley near Chu Lai in June, 1968, about three months after the massacre of about 100 Vietnamese at My Lai.

Goldman was one of five officers and enlisted men charged in court-martial proceedings brought within weeks of the incident.

According to testimony at the court-martial, members of the platoon took the two girls prisoner on June 2, 1968, and took turns raping and torturing them during the night.

The next day, undisputed testimony indicated, Lt. William Dewitt, a platoon leader, forced a male Vietnamese prisoner to shoot the 14-year-old girl with an American rifle.

When she remained alive after the prisoner fired, Dewitt himself took the rifle, shot twice and "blew her brains out," witnesses said in court. The shooting apparently was to force the male prisoner to reveal information.

Goldman, the company commander, was charged initially with concealing a felony as well as with failure to report the death and dereliction in guarding the prisoners. He was acquitted on the felony charge, and the case reached the court of military appeals here on a technical point.

'UPSET'

Lt. Dewitt, who was one of a number of men in the platoon characterized by defence lawyers as upset at the death of a sergeant at Viet Cong hands just before the rape and murder, was found "mentally incompetent" to stand trial at the court-martial and was sent back to the United States. He now is said to be living in Monterey, Calif., writing a book of his war experiences.

Of the enlisted men tried, Spec. 4 Marlyn Guthmiller, who was charged with rape, and Pvt. William Ficke, who was charged with sodomy, both were convicted.

Each was sentenced to a year at hard labor and a fine, but the secretary of the army commuted their sentences after each served about six months. The third enlisted man, charged with sodomy, was acquitted.

Tourists Of Week

A San Francisco couple, both teachers are this week's Tourist of the Week in Victoria.

Mr. and Mrs. Alan Stanbridge of San Bruno, Calif., are on their first trip to Victoria and will be treated to benefits by local tourist merchants.

They were presented with a souvenir tray by acting mayor Ald. Tom Christie and will take a tour of Butchart's Gardens today. After dinner at the Cock Pheasant restaurant, they will return to the Gardens for a night tour.

Also offered are trips to other Victoria tourist attractions and night spots.

THE WEATHER

The inflow which has developed in south coastal areas has resulted in comfortable afternoon temperatures in the 75 to 85 degree range. Other areas of the province are not as fortunate and can expect continued hot weather.

Greater Victoria: Small craft warning in effect for Juan de Fuca Strait, today and Sunday. Continuing sunny except for morning cloudiness. Fresh westerley winds. Highs both days near 75. Lows tonight about 55.

Lower Mainland, East Vancouver Island regions: Small craft warning in effect for Georgia Strait. Today and Sunday continuing sunny. Brief cloudiness early mornings. Winds occasionally brisk southerly. Highs both days near 75 along the coast and 80 to 85 inland areas. Lows tonight 55 to 60.

North and West Vancouver Island region: Today and Sunday, extensive low cloud and fog with occasional Drizzle along the coast but mostly sunny inland. Highs both days in the sixties except near 85 in inland areas. Lows tonight near 55.

DOMINION PUBLIC WEATHER OFFICE
5 A.M. FORECASTS
Valid Until Midnight Sunday

TEMPERATURES YESTERDAY

	Max.	Min.	Prec.
Victoria	72	55	Nil
Normal	68	52	

ONE YEAR AGO

Victoria	66	52	--

ACROSS THE CONTINENT

St. John's	80	65	Tr
Halifax	72	62	Tr
Montreal	77	62	--
Ottawa	75	58	--
Toronto	69	59	--
North Bay	69	58	--
Churchill	77	44	--
The Pas	80	54	--
Thunder Bay	72	39	Tr
Kenora	70	58	--
Winnipeg	75	57	.01
Regina	86	59	--
Saskatoon	85	48	--
Prince Albert	81	46	--
Medicine Hat	93	65	--
Calgary	85	55	.02
Edmonton	84	52	--
Penticton	95	62	--
Cranbrook	90	62	--
Vancouver	81	60	--
New Westminster	78	62	--
Prince Rupert	60	52	--
Prince George	89	48	--
Nanaimo	88	56	--
Kamloops	102	66	--
Revelstoke	85	57	--
Fort Nelson	78	53	--
Peace River	74	46	--
Whitehorse	79	58	--
Fort St. John	72	58	--
Seattle	76	61	--
Portland	75	65	--
San Francisco	67	56	--
Los Angeles	79	67	--

World Temperatures: Phine 83, 68; Paris 81, 63; London 79, 62; Berlin 86, 66; Amsterdam 81, 59; Brussels 77, 59; Madrid 96, 66; Moscow 66, 48; Stockholm 70, 63; Tokyo 91, 76.

U.S. Temperatures: Anchorage 57, 52; Detroit 70, 51; Las Vegas 110, 80; New York 75, 74; Phoenix 104, 77; Washington 82, 75; Honolulu 84, 75; Miami 86, 79.

CITY'S WEATHER RECORD

Sunshine, July	349.3 hrs.
Last July	309.6 hrs.
Normal (30 years)	326.3 hrs.
Sunshine, 1971	1293.4 hrs.
Last Year	1344.8 hrs.
Normal (30 years)	1401.6 hrs.
Precipitation, July	.52 ins.
Last July	.29 ins.
Normal (30 years)	.56 ins.
Precipitation, 1971	12.68 ins.
Last Year	8.55 ins.
Normal (30 years)	13.58 ins.

Sunrise, Sunset Sunday
(Pacific Daylight Time)
Sunrise 5:47 Sunset 20:52

TIDES AT VICTORIA
(Pacific Standard Time)

	Time	Ht.	Time	Ht.	Time	Ht.	Time	Ht.
	H.M.	Ft.	H.M.	Ft.	H.M.	Ft.	H.M.	Ft.
31	04.40	3.1	19.35	8.5				
1	05.25	2.5	19.55	8.7				
2	06.05	1.9	20.35	8.9				
3	06:45	1.4	21.25	9.1				
4	07.20	.9	22.40	9.1				
5	08.00	.5	18.00	7.7	19.00	7.6	23:45	9.1

TIDES AT FULFORD HARBOUR

	Time	Ht.	Time	Ht.	Time	Ht.	Time	Ht.
	H.M.	Ft.	H.M.	Ft.	H.M.	Ft.	H.M.	Ft.
31	05.35	3.6	15.00	9.2	16.45	9.2	21.40	10.2
1	06.20	3.1	16.25	9.9	18.15	9.8	22.15	10.2
2	07.10	2.5	16.55	10.3	19.55	10.0	22.55	10.2
3	08.00	2.0	17.30	10.5	20.50	10.0		
4	00.05	10.3	08.45	1.5	17.45	10.6	21.30	9.9
5	01.15	10.4	09.30	1.1	18.05	10.7	22.10	9.5

NO FERRY STRIKE

There will be no strike against the provincial ferry service this weekend, a spokesman for the 1,600-member B.C. Ferry Employees' Union said Friday.

"There's no possibility of a

"There's no possibility of a strike this weekend and no possibility of a strike as long as we are talking with management," said Norman Thornber.

The union earlier held a strike vote in a dispute with the government over sick leave regulations. The two sides are continuing talks.

CAPITAL SCENE

Major E. G. Bissell will speak on the subject Search and Rescue in Canada at a Kiwanis Club meeting in the Empress Hotel, 12:10 p.m. Tuesday.

MOON, REMOTE NORTH PARALLEL DRAWN

Atom Power Interest Renewed

By JEFF CARRUTHERS
Special to the Times

OTTAWA — The Apollo lunar landings have sparked renewed interest in tapping the atom for electrical energy for use in Canada's remote North.

When the Apollo 15 astronauts return to earth, they will leave on the moon's surface a small; nuclear generator called SNAP-27. The plutonium 238-powered battery is designed to provide continuous and unattended electricity for the Apollo lunar surface experiment package of scientific instruments.

Here in Ottawa, scientists are working on a line of more down-to-earth nuclear batteries, with particular promise for use in the remote areas of the Canadian North and in the exploration of the three oceans which bound the country.

PROTOTYPES

Three prototypes, of the MAPLE Series of nuclear generators have already been built by Atomic Energy of Canada Limited (AECL) scientists and are now being tested. One is installed in a harbor navigation light at Brockville, on the St. Lawrence River. Another is at Resolute, in the Northwest Territories, and the first model built is undergoing long-term tests at the Ottawa research labs of AECL's commercial products division.

MAPLE stands for Minor Atomic Prolonged Life Equipment. And AECL has worked out a French acronym to produce ERABLE.

In contrast to the Apollo SNAP (Systems for Nuclear Auxiliary Power) generators, the MAPLE batteries use cobalt 60 as fuel.

WELL-SUITED

In both types, the heat of radioactive decay is converted directly into electricity via semi-conductor devices (no moving parts). Sometimes the heat is used to keep sensitive instruments warm in cold environments.

Nuclear batteries are well suited to provide continous, trouble-free power (either electric or thermal) for long periods of time in remote locations. When transportation costs are high, fuel cells provide really the only competitor for such applications. Radioisotopes have more power per pound locked up than conventional fuels. More important, they last longer between fuel changes and require little maintenance.

The plutonium 238 SNAP reactor, for example, uses about eight and one half pounds of fuel to produce about 60 watts of continuous power. Plutonium 238 has a half life of about 90 years and would supply half of its original heat (and a comparable amount of its original electricity) after 90 years of operation.

The cobalt fuel for the Canadian MAPLE series has a half life of five years and would last five or more years before a fuel change would be required. The shorter half life makes it somewhat safer for earthly applications, since the hazard decreases at a faster rate.

Most important, cobalt 60 is significantly cheaper. The MAPLE batteries can be made for about one per cent of the cost of SNAP units.

CONVENIENT FUEL

Cobalt 60 is also a convenient fuel for AECL, which is world-famous for its cobalt 60 anti-cancer therapy units.

The AECL batteries have not yet achieved as high energy outputs as the U.S. SNAP series.

MAPLE LB, installed last October in a federal department of transport flashing light navigation beacon in the Brockville, Ont. harbor, provides about five watts of continuous power. It weighs about three tons, most of it heavy lead shielding to reduce radiation levels at the surface of the beacon to the level acceptable for radiation emissions in color televisions in Canada.

MAPLE LC was installed at Resolute, N.W.T. earlier this year. It will provide one watt of electrical power for the electronics in an automatic weather station. Federal scientists hope to move the station to a permanent spot on a glacier on Devon or Baffin Island, to measure the near-glacier weather conditions, next spring. The nuclear generator will also have to provide sufficient heat for the instruments, to keep them working even in 70-degree-below-zero weather.

IDEA NOT NEW

The battery for the weather unit weighs considerably less than its light beacon cousin — about 1,300 pounds. AECL scientists used a shield made of depleted uranium instead of the heavier lead.

AECL is now working on MAPLE 2 and 3 series, which should produce power in the 10s and 100s of watts respectively and be even lighter and more efficient. They are also working on a miniature, milliwatt series (MAPLE 0) that could be implanted in a human's chest to power a pace-maker heart device.

Nuclear batteries are not new. The Americans installed the first unit at a weather station in Canada's Arctic in 1961 and how have units operating in Alaska, Antarctica and the Gulf of Mexico, as well as on the moon. The Russians have about 20 units in their northland.

Canada's involvement is about five years old but has been given new vigor by the sudden interest in the North by commercial and military interests. With transportation so costly and so sparse, and warmth and power so necessary for any operations, the nuclear battery promises to be a much-needed workhorse in isolated regions — first for scientific instruments, then for possibly life-support.

★ ★ ★

. . . TORIES

Continued from Page 1

"Canada should refrain from withdrawing support from NATO, or in any way weakening the NATO alliance, while a chance for a balanced reduction of forces in Eureope still exists.

"Moreover, Canada should be willing to participate and to take a leading part as a member of NATO in all negotiations towards such a detente."

REVIEW ARRANGEMENTS

Dealing with continental defence, the policy document said Canada should initiate with the U.S. a complete review of existing co-operative arrangements. While supporting continued Canadian partnership in the North American Air Defence Command, it complained of the U.S. failure to consult Canada completely on plans to extend the Safeguard anti-ballistic missile system.

The paper blames armed forces unification for what it calls a general loss of morale in the fighting services.

There should be a thorough review of working conditions in the forces, and machinery should be established for negotiations between representatives of the men and of the government. However, the armed forces should not be given the right to strike.

The paper also blames the government for an alleged decline in morale of the Canadian foreign service and criticizes the "lack of reasonable notice and compensation" for those affected by last year's large-scale staff cuts.

Police Chief Fined

OSLO (Reuter) — Johan Gjerde, police chief of Oslo, was fined $70 Friday for speeding.

. . . APOLLO

Continued from Page 1

Scott said, peering into the canyon.

"Oh, there's a lot of beautiful geology out there."

"Looking to the south, I can see several very large rocks that have rolled down the (mountain) slope into the rille. That's just at the base of St. George," Irwin reported.

"Looking over to the edge of the rille, I see a large concentration of large boulders, large rocks. They're angular, all of the same color and texture."

"You better watch the road Dave," said Irwin as Scott, the mission commander, apparently looked sideways at the canyon.

"You keep talking, let me drive," Scott replied.

"Hang on Jim," Scott interrupted as he manoeuvered the rover alongside the rille.

Controllers heard the astronauts chuckle several times as they drove along.

SPORTY DRIVING

"Oh, this is really a sporty driving course," Scott said. "Man, oh, man, what a Grand Prix this is."

The astronauts reached Elbow crater faster than planned and gained 20 minutes on their schedule after starting out late.

At Elbow, which spills into the canyon, the astronauts were an estimated 1.8 miles away from Falcon.

"Oh boy, a sand pile was never like this," said Scott. I wish we could sit down and play at the rocks for a while. Look at these things. They're shiny, sparkly."

Leaving their buggy and walking up-hill, Scott reported that one boulder was glassy "with lots of bubbles."

"Can you imagine this," Scott said, "you take this rock and it's been here before creatures roamed the sea on our own earth." Scott estimated the rock was at least 3.5 billion years old.

Their day began when they were aroused from sleep in the Falcon an hour early to close a valve on their urine disposal system which had leaked oxygen outside into the vacuum of space.

REST PERIOD

Mission controllers reported that they had lost eight or nine of the 96 pounds of oxygen aboard the Falcon because of the leak, but that they would still finish their 67-hour stay on the moon with plenty of spare oxygen.

Today's schedule calls for the astronauts to reboard Falcon early this afternoon and to begin resting at 4:30 p.m.

Another Bombing

BELFAST, Northern Ireland (UPI) — A pipe bomb exploded on the doorstep of an East Belfast home today, blowing in windows and hospitalizing a woman, a police spokesman said. It was the second consecutive day bombs shattered the capital's predawn calm.

PEARSON
3388 Douglas 386-3421
SELLS
BOATS

CORPORATION OF THE DISTRICT OF SAANICH

FIRE PERMIT CANCELLATION

Due to the continuing hot spell and extremely dry weather the lighting of open fires, including in domestic incinerators is banned in Saanich Municipality. All permits for open fires are cancelled. These restrictions will continue until further notice.

J. C. Sutherland
Fire Chief

SIMPSONS-SEARS

Wheel Alignment Special
MOST CARS 6.99

Fill Up and Save on a Tank of Top Quality Allstate Gas

Engine Tune-Ups

Our latest equipment, used by experts, will detect even the tiniest engine "bugs". This makes a big difference in the power and performance of your engine. Tune-up includes checking your carburetor, fuel pump, gas pump, as well as the entire electrical system. We'll test battery, voltage regulator and distributor, fan belt, cooling system and other points that affect engine performance. Come to Simpsons-Sears for expert automotive work.

Tune-Up Special — 3 Days Only!
Monday, Tuesday and Wednesday

Most 8 Cylinder Cars 12.99 Plus Parts
Most 6 Cylinder Cars 9.99 Plus Parts
Most 4 Cylinder Cars 7.99 Plus Parts

Simpsons-Sears Automotive Centre (190) — 388-9111 (Local 253)

Simpsons-Sears, Hillside: 3190 Shelbourne Street.

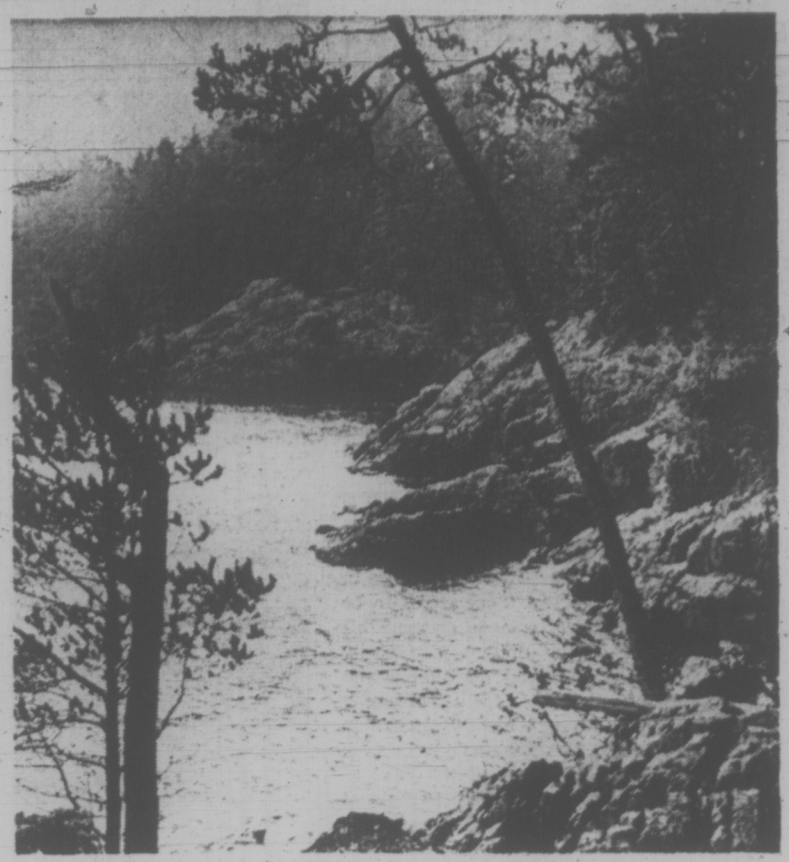

A coast indented with rocky bluffs, bays and small coves provides walkers with some spectacular scenery on the new wilderness trail in East Sooke Park. The 3½-mile path was completed this week by 10 university students employed by the Capital Regional District.

Cougar and Bear On Sooke Park's Spectacular Trail

Wilderness Close to Home

By HUMPHRY DAVY

There's cougar, bear, deer, otter, seal in 'dat dere' park, but don't worry they won't harm you. I saw them all in the space of a few hours while inspecting the 3½-mile sea coast trail in the Capital Regional District East Sooke Park.

The trail completed this week by two five-men crews probably ranks as the most spectacular of is kind situated a short distance from a large urban centre in the Pacific Northwest.

There is nothing like it near Vancouver, Seattle, Tacoma and Spokane.

The 1,704-acre park also abounds in wildlife as I was to find out.

I spotted a cougar on an old logging road in the park. It was about 100 yards away when the elusive animal bounded out of sight.

The encounter with the bear was another matter. He suddenly barrelled out of the underbrush and faced me within "hugging" distance. I could have touched his snout with my walking stick.

I'm a bear lover but not to the extent that I want to pat one on the jowls.

The encounter was surprising for both of us. There was a stony silence. We both blinked. Then—bruin did the right thing. He wheeled about and took off at an incredible speed.

I would have gladly done the same thing in the opposite direction, but the encounter was somewhat startling. My knees wobbled and I was glued to the spot.

But to go back to the trail. It's a miniature of the West Coast life-saving trail between Port Renfrew and Bamfield which has been included in the Pacific Rim National Park.

Against a background of hemlock, fir and tall salal, it winds along rocky bluffs, small bays and coves. The silence is only broken by the cries of eagles, ravens and sea birds.

The coast takes on a mysterious atmosphere when fog drifts in from the Strait of Juan de Fuca. There is a gentle dripping sound as the moisture falls from the trees to the salal.

The sea is always moving, splashing over the rocks, running up small beaches. Islets stand off the shore, a haven for seals and otters. There are sea caves situated on the north section of the coast.

It is wilderness beauty a coast belt which has undergone little change since the first settlers came to Victoria.

The trail starts from Pike Road, about one mile south of Anderson's Cove on East Sooke Road.

One of the routes to East Sooke Road is along Metchosin Road, turn west on Happy Valley Road, south on Rocky Point Road to East Sooke about an hour's drive from the city.

It takes between three and four hours to walk the trail. This depends on your pace. Allow yourself at least six hours to walk its entire length and back.

If you plan to hike along a part or all of the way carry your grub and picnic utensils in a haversack or packsack. This makes walking easier.

Don't light any fires in the park.

The trail isn't difficult, but toddlers should not be taken along. There are plenty of attractive picnic sites along the way.

Unless you have some experience in bushwacking don't leave the path in an attempt to cut across the park which fronts Sooke Basin and harbor and the strait. It's a pretty rugge area and you could get lost.

Tony Roberts, regional district planner, says the trail will eventually be looped inland so that walkers can return by a different route. Other trails leading from Sooke basin to the sea will also be built.

The park to be enlarged by 2,000 acres at some later date will also include a large picnic and playing area, plus horse trails.

Don't worry about the cougar and bear. The big cat has been around for a long time and you can count yourself lucky if you ever spot him. People who have explored and worked in the park area for the past two years have not yet seen him.

The bear, I'm sure, doesn't want to see the face of a man. He saw mine and if the speed of his take-off is any indication of his feelings, he's still travelling.

Retailers Split On Rebate Issue

Victoria retailers are divided in their reaction to the federal government's refusal to rebate a 15 per cent excise tax on electronic home entertainment equipment.

Finance Minister Edgar Benson announced the elimination of the tax in his June 18 budget.

But, retailers, with stocks on hand bought prior to that date, have been refused rebates.

WIDE RANGE

Benson has said, "This would be very difficult to do in any fair way because of the wide range of products and the very large number of retailers and distributors who would have on hand some of the affected electronic products."

Dick Hordyk, manager of Atlas Stereo Centre, disagrees:

"There should have been a rebate. We are taking the loss and it's a pretty bad one. Stores have cut their prices, which makes it worse.

"They could have sent their inspectors to some of the stores and it would be no problem. If there is no problem collecting a tax why should there be one in refunding?"

REBATE

Hordyk said another acceptable alternative would have been to allow a flat seven per cent rebate on goods bought before June 18 but still unsold.

He said there was discrimination because several years ago the same situation had prevailed with cars and the government had rebated the prepaid tax.

PEARSON
3388 Douglas 386-3421
HONDA
50 cc. All models to 750 cc.
World of Pleasure

Lead-Free Gas Switch Dogged by Apathy

Three of Canada's leading gasoline producers are struggling to sell products — non-lead and low-lead fuels — which the majority of motorists give the cold shoulder.

Less than two per cent of the motoring public has converted to them since the products went on the market nine months ago.

Shell Oil Ltd. is the only company to offer non-lead fuel. Imperial Oil Ltd. and the eastern-based Sun Oil Ltd. both have low-lead fuels.

Why the reluctance to switch to a fuel that will throw less pollution into the air?

COST REASON

David Webster, Shell's public relations man in Vancouver, says one of the big reasons is the cost.

The new fuels, developed to meet the late-1974 deadline when all new U.S. cars will have to be designed to use them, sell at an average of 2½ cents a gallon more than regular gas.

Webster says, that in spite of disappointing sales, there is no way that the non-lead fuel can be sold at a comparative price. Production costs are higher and his company can't afford to underwrite them.

STRIKE TROUBLE

The long strike at General Motors also threw the three companies' timing to the winds. The poor sales during the winter strike were expected to pick up this spring. They didn't.

In an effort to woo customers to a switch in fuels, Shell is producing a list of cars that can be converted easily and reasonably to non-lead fuel.

This list will be circulated to all their service stations in September.

Imperial has already produced a brochure that is available at its outlets.

But still the switch is slow almost non-existent.

GENERAL SLUMP

Webster says the slump is general, adding, "Even in Los Angeles where smog is the worst the sales are awful."

His company's production application man, Allan Moore, says that neither Shell or the other two companies will get out of the non-lead or no-lead business.

"By 1975," he points out, "the other companies will have to follow suit to meet legislation requirements. We got into the game early because the car manufacturers asked us to and the installation costs would be less than in a few years."

CONVERSION

Although there are makes of cars that are run on high-compression engines that have too high an octane appetite for the new fuels, there are many that can be converted.

Moore says kits are now being prepared by Ford and General Motors that will provide conversion for models now on the road at less than $25, including labor.

Some cars, he ways, can be returned to use the new fuel at a cost of between $5 to $10.

Several import cars could use the new fuel with no ill-effect or loss of performance. These include the Volkswagen, Mazda, Opel, Renault, Fiat, and Cortina.

He is confident that there will be a slow but gradual increase in the use of non-lead and no-lead fuels, building up to a crescendo by 1980.

VANCOUVER STUDENT TOPS FIELD

Hilary Maddison Powell of Vancouver has been awarded the Governor-General's silver medal as the top-ranking student in Grade 12 scholarship examinations.

Miss Powell, who attended Crofton House School, earned a 99 per cent average on her English literature and Latin papers.

The bronze medal went to second-ranking student, Gary Bruce Little of Cowichan Senior Secondary who achieved an average of 98.5 per cent in physics and chemistry.

Education Minister Donald Brothers said he was pleased the top award went to a student in the humanities subjects. The award is usually won by a science student.

Brothers also announced that 2,013 students will qualify for scholarships. The assistance goes to those getting more than 70 per cent on the scholarship exams provided the number doesn't exceed 17 per cent of total enrolment in Grade 12.

All but Smallwood To Attend Talks

Nine of Canada's 10 provincial premiers are expected to attend the annual premiers' conference being held here next week.

Newfoundland Premier Joey Smallwood, understood to be out of the country, is the only one who isn't scheduled to attend the meeting on Thursday and Friday.

All sessions will be closed to press and public but a closing press conference is scheduled.

NO AGENDA

No agenda is expected to be made public, at least until the delegates agree what to discuss. But it seems likely that the impact of federal tax reform proposals will be a major issue.

It is also possible that the constitutional charter which was drafted at the constitutional conference here in June will be a topic of conservation. The charter was abandoned when Quebec declined to support it.

No social calendar of events it has been issued but provincial officials say the "usual round" of events will be held. Premiers who are interested will go on a fishing trip Saturday, the day following the conference.

The sessions will be held in the legislative chamber. Delegates, expected to number about 50 or 60 in all, including a federal observer group, will be staying at the Empress Hotel.

The last such conference was held here in 1962.

One HOUR
"MARTINIZING"
CERTIFIES
THE MOST IN DRY CLEANING
Fresh as a Flower—
IN JUST ONE HOUR!
"Coupon Books Now Available at all 'Martinizing' Stores"

International Show

A distinguished Spanish guitarist and the Czechoslovakian Foerstrovo Trio will appear together in concert Sunday afternoon at McPherson Playhouse.

The soloist and chamber group thus initiate six concerts — four at the McPherson and two at Newcombe Auditorium — presented as an international festival of music by the Shawnigan Lake Summer School of the Arts.

Sebastian Maroto, born in Granada, has spent most of his adult life in France where he has given numerous concerts for Jeunesses Musicales and has been officially named as "guitarist-soloist in residence" for Radio-Television Francaise.

A composer, he has written the musical score for a play by Garcia Lorca and for Matadors, a presentation of Marcel Marceau.

He has toured widely in Europe and the Middle East and performed in London and for BBC.

The Foerstrovo Trio originated in 1956 at the Prague Academy of Music.

Since 1963 all the members of the trio have been working as free-lance artists specializing in chamber music. They have worked with Czech radio and television and their records come out on the Supraphon label.

They have made concert tours to all the principal countries of Europe and to England and the group was resident ensemble at the Universidad de los Andes in Merida, Venezuela in 1969.

Sunday's concert begins at 2:30 p.m.

Others in the series will feature world renowned violinist Ruggiero Ricci (Aug. 8), noted Hungarian cellist Janos Starker and Eduardo del Pueyo, Belgian pianist considered a foremost interpreter of Beethoven's works.

Evening concerts in mid-August at the Newcombe will present American pianist Rebecca Penneys and German cellist Barbara Haimberger in a dual recital and Malcolm Arnold, British composer, conducting the Shawnigan String Orchestra with soloists to be announced.

New Zealand Praises Deal

DUNEDIN, New Zealand (Reuter) — New Zealand got the best possible deal out of the Common Market during Britain's negotiations in Luxembourg, Deputy Prime Minister John Marshall said today.

Marshall, addressing the governing National party's annual conference here, made public a letter sent to him by the Dutch secretary of state for foreign affairs, H. J. de Koster.

De Koster wrote that New Zealand obtained conditions which no country in the history of the community ever obtained.

"I am convinced that any higher percentage would have been the breaking point in the negotiations," he added.

Appeal Filed For Simard

MONTREAL (CP) — Lawyer Robert Lemieux said Friday he has filed notice of appeal against the conviction of Francis Simard for the murder of Pierre Laporte.

Mr. Lemieux also told a news conference that he has received "communication" from five Quebecers sent to Cuba last December in exchange for the safe release of kidnapped British envoy James Cross.

Simard, a 23-year-old laborer, was sentenced to life imprisonment for the murder of the Quebec labor minister abducted Oct. 10 last year, five days after Mr. Cross.

Publisher Dies

BERLIN (AP) — Arno Scholz, owner and publisher of the West Berlin newspapers Telegraf and Nacht Depeche, died Friday after a serious illness. He was 68. Scholz, a longtime supporter of the Social Democratic party, was arrested by the Nazis in 1933 and barred from journalistic work. At the end of the Second World War, the British military government named him to publish its German-language newspaper in Berlin and in 1946 licensed him to publish the Telegraf.

• TAPES • TAPES • TAPES • TAPES •
FANTASTIC SPECIALS
on CRAIG STEREOS
TRADE-A-TAPE
CORONA STEREO
TAPE CENTRES
2340 DOUGLAS 388-5311
TAPES • TAPES • TAPES • TAPES •

Full flavour makes Carling Black Label
the world's leading international beer.
For Black Label we blend and brew only the finest ingredients...with patience...with care...to bring out all their flavour. Then we give the brew more time in our cool, quiet cellars so that Black Label slowly matures to perfection. If you like a beer with flavour, try a Black Label...enjoy the *full* flavour that is conquering thirsts all over the world. Carling Black Label—sold and enjoyed in over 60 countries around the globe.
This advertisement is not published or displayed by the liquor control board or by the government of British Columbia. BL71-R4

Victoria Daily Times

Established 1884

Published every afternoon except Sunday by the Times Publishers, Limited, 2631 Douglas Street, Victoria, B.C. Second-class mail registration No. 0625. All undelivered copies and notices respecting changes of address are to be sent to the above address. The Canadian Press is exclusively entitled to reprint the local news published herein

STUART UNDERHILL
Publisher

BRIAN TOBIN
Editor

GORDON BELL
Managing Editor

SATURDAY, JULY 31, 1971

A Desirable Move

GREATER VICTORIANS ARE so used to speaking of the city's Thetis Lake recreation area as a park that they tend to forget that this natural museum of native plant life and the incomparable lake are not dedicated parkland and have no legal protection against being sold in whole or in part to developers.

The value of the area, both for recreation and for botanical study, is now so great that it is difficult to imagine a city council daring to sell any portion of it. But individual aldermen from time to time have supported proposals to cut off this or that corner "because nobody goes there," and councils twice have succumbed to B.C. Electric and B.C. Hydro demands to run power lines through the property. Now the rising costs of maintaining the swimming facilities at Thetis Lake have again raised the question of moving the parkland from city jurisdiction to that of the Capital Regional Board.

The Board over the past few years has pursued an excellent program of acquiring parklands in various parts of the Region, from East Sooke to the tip of the Saanich Peninsula, and these properties are already establishing themselves as priceless assets for an increasingly crowded population. The Thetis Lake property could become a key feature of the Regional park chain, and as a dedicated area it would take on all the protection that official parkland can claim. Since the parkland is used by persons from all parts of the community there is no question of its universal nature, and it would be only sensible to make it a responsibility of the Regional Board instead of having the city carry the expense of upkeep.

A negotiable point, of course, is the city's equity in the Thetis Lake parkland and various sums have been mentioned as a selling price to the Region. But there seems to be little practical point in arguing this aspect of the matter. The really pertinent financial question is the maintenance of trails, changing rooms and such facilities, and this could well be assumed by the Region. Regardless of the deed of ownership, the property is regional in use and regional in purpose and it would be a far-sighted move by the city to offer it to the Region for a nominal sum.

The principal objective of the Region at present, insofar as parklands are concerned, is to acquire new properties before rising costs and spreading construction programs remove them forever from public use. Regional possession of all the Thetis Lake area, with the addition of some adjacent acreage which is necessary for a buffer zone to protect the parkland from encroachment, would be the best answer to the problem.

City council would do well to take the lead in this matter. It is notable that the Thetis Park Nature Sanctuary Association, the strongest supporters and protectors of the parkland, have urged that the Region acquire the area. On every count, this appears to be a desirable move.

Anticipatory Democracy

A PUBLIC OPINION SURVEY commissioned by the federal government in 1968 and only now made public reveals that roughly fifty per cent of the representative sampling of 7,600 persons interviewed felt the federal government could not be trusted to fulfil its promises or to tell the truth.

The report concluded: "We are inclined to think that many citizens have only limited faith in the government by itself; but they believe that, given the safeguards of a parliamentary democracy, the decisions made are satisfactory." This is faint praise, indeed. The summary added that Canadians thought the government needed to be watched closely to achieve results.

It is clear from the survey that the average citizen feels that he is not given sufficient weight in the decisions of his government and that the government is too prone to pursue its own aims in ignorance or defiance of him. The survey could well be the key to Mr. Trudeau's present plans to confine his politicking to the home front.

There is a paternal strain in our political traditions which is highly resistant to the acids of educated opinion. Having spent more than $40,000 to learn that the people do not necessarily equate government activities with their welfare, the federal (and junior governments) should have sufficient material to occupy their strategy councils and, if they are wise, to effect a quiet revolution in explaining how we are governed and why.

Struggle for Survival

THE CITY OF CANALS, GONdolas and great architecture, Venice, is continuing to sink: its churches, palaces and residences are deteriorating at an accelerating rate. Not only is the city sinking, the sea is slowly rising. Air pollution from a nearby industrial complex is producing sulphur compounds which are gnawing away at the noble buildings the world has come to identify with princely glory and romance.

Relief has been forthcoming — to the extent of a half billion dollars from the Italian government — but the vast sum is reported to have attracted the cupidity of local politicians who could use the sum to more personal effect. Private donations have also been coming in to the city.

Venice's decline has been a feature of history since the maritime discoveries of the late 15th century broke the city's monopoly on Oriental trade, and commerce shifted to the Atlantic. If the "Queen of the Sea" is not to be permanently lost, more efficient and honest ways of handling the funds available for restoration will have to be investigated.

As an inalienable part of the Western heritage, Venice's future should no longer be mortgaged either to the sea or to the tangled politics of its past.

Root of the Trouble

MUCH OF THE DISCONTENT in Quebec arises from the poverty of French Canadian workers crowded into the province's cities. The condition of the children of the poor has been brought to light by the report of Dr. Richard Marsan who was asked by the Montreal Catholic School Commission to investigate the state of health of school children in eight schools. It was found that of more than 3,400 children examined more than half were ill and more than 10 per cent had to be sent to hospital.

It has since been made clear that the problems encountered were not confined to those particular schools. Others could be worse.

When questioned about the causes of the wretched conditions in Montreal's slums Quebec's social affairs minister Claude Castonguay replied: "It's unemployment, deterioration of urban areas, lack of proper health education, dirty homes, too many specialized health and social services, and the lack of an income security program." His department is beginning to take over responsibility for all health services.

The problem is too serious in Montreal to waste time on witch-hunting. The problem exists and for humane as well as political reasons this root cause of French-Canadian unrest must be remedied.

Albert Head — Nicholas Morant

Letters

Cautioning Cyclists

This morning while waiting for a light to change at a major intersection, I witnessed a young lady tumble off her bicycle directly into the path of an oncoming car. No damage was done but this is not the first of such near-accidents I have seen since the recent upsurge of people of all ages going back to the bicycle for their transportation. I will not go into the reasons for this revival — I think the media have done this adequately, but I do feel that novice riders should seriously consider the following:

If you have not ridden a bicycle for some years, or have never ridden before, do take the time to reaccustom yourself or practise on a quiet street away from the heavy flow of traffic. Consider carefully the size and make of the bicycle you choose; "ten speeders" are great but it takes skill to handle them and even professional cyclists seldom use so sophisticated a vehicle.

And finally, the person who rides a bicycle is subject to the same traffic laws as is the automobile driver and is liable to the same penalties should he commit an infraction. — C. Brady, 2639 Fernwood.

Envy With a Halo

Alderman Baird would do well to remember that moral indignation is often just envy with a halo. — Cynthia Blair, 2178 Cranmore.

FROM PEKING

By JAMES RESTON

China Adds Modern Medicine to Acupuncture, Herbs

DOCTORS in China are quite frank in saying that the sole purpose of their profession since the Cultural Revolution of 1966-69 is to serve all the people of China, 80 per cent of whom live on the land. For this purpose, medical education and medical procedures have been transformed. The doctors at the Anti-Imperialist Hospital make an average of about 150 yuan, or $65, a month and take their turns for six months or more, training barefoot doctors in rural farm and industrial communes.

Reston

The aim is to prepare a medical army of young men and women for public-health service all over the People's Republic as fast as possible. Their training begins with political indoctrination in the thoughts of Chairman Mao.

Anti-Imperialist Hospital, where I underwent an emergency appendectomy during my current visit to China, is run by a four-man Revolutionary Committee, two of whom are qualified physicians and two of whom are not.

They meet with the professional staff of the hospital constantly for discussion of the philosophy of Chairman Mao and for common criticism of each other and their work, and they discuss the procedures with the zeal of religious fanatics, constantly repeating, as in a litany, the need to improve their work and their moral purpose in the service of the state.

To understand the urgency of China's medical problem and its emphasis on the quantity rather than the quality of medical training, it is necessary to understand the problem's scope. Edgar Snow quotes Dr. William Chen, a senior surgeon of the United States Public Health Service, as saying that before the Communists took over this country in 1949 four million people died every year from infectious and parasitic diseases and that 84 per cent of the population in the rural areas were incapable of paying for private medical care even when it was available from the 12,000 scientifically trained doctors.

Rapid Expansion

That helps explain the current emphasis on rapid expansion of the medical corps and the determination of the government to increase the use of herbal medicine and Acupuncture.

Dr. Li Chang-Yuan, who used needle and herbal medicine on me, did not go to medical college. He is 36 years old and learned his craft as an apprentice to a veteran acupuncturist here at the hospital. Like most young apprentices in this field, thousands of whom are being trained, he practised for years with the needles on his own body. "It is better to wound yourself a thousand times than to do a single harm to another person," he said solemnly.

The other doctors watched him manipulate the needles in my body and then circle his burning herbs over my abdomen with obvious respect. Prof. Li Pang-chi said later that he had not been a believer in the use of Acupuncture techniques. "But a fact is a fact — there are many things they can do."

Prof. Chen Hsien-jiu of the Surgery Department of the hospital said that he had studied the effects of Acupuncture in overcoming post operative constipation by putting barium in a patient's stomach and observing on a fluoroscope how needle manipulation in the limbs produced movement and relief in the intestines.

Even the advocates of Western medicine believe that necessity has forced innovation and effective development of traditional techniques. Snow quotes Dr. Hsu Hung-tu, a former deputy director of the hospital, as saying: "Diseases have inner and outer causes. The higher nervous system of the brain affects the general physiology."

Professor Li said that despite his reservations he had come to believe in the theory that the body is an organic unity, that illness can be caused by imbalances between organs and that stimulation from Acupuncture can help restore balance by removing the causes of congestion or antagonism.

The controlled Chinese press is reporting on cases that go well beyond the relief of pain in the gastro-intestinal tract and illnesses of the nervous system or those of neurological origin. It is reporting not only successes in treating paralysis and arthritis but spectacular results in curing blindness and deafness.

Impressive Faith

While I have no way of knowing the validity of the reports, the faith even of these professionally qualified doctors at the Anti-Imperialist Hospital is impressive. Maoism itself has obviously become an infectious disease, even among many of the well-educated urban citizens who had a hard time during the cultural revolution.

I leave with a sense of gratitude and regret. Despite its name and all the bitter political slogans on the walls, this is an intensely human and vibrant institution. It is not exactly what the Rockefeller Foundation had in mind when it created the Peking Union Medical College, but like everything else in China these days, it is on its way toward some different combination of the very old and the very new.

(C) 1971 The New York Times News Service

FROM UNITED NATIONS, N.Y.

By WILLIAM R. FRYE

A Short Fuse Spluttering in Bangla Desh

ONE of the most underrated crises of our time is the one which has arisen between India and Pakistan as a result of upheaval in Bangla Desh (East Pakistan). Several times in recent weeks, another "holy" war between Hindu India and Moslem Pakistan has seemed entirely possible. Indeed, Indian diplomats at the UN and elsewhere have more than once said privately, but semi-officially, that they believed war would come. UN Secretary-General U Thant has underscored these dangers in a private warning to the UN Security Council.

Frye

The explosive character of the tensions arises from the fact that many of the tragic victims of Pakistan's "police action" in rebellious Bangla Desh are Hindus whom India believes — probably rightly — are being victimized in part because of their religion.

The Bengalis of East Pakistan, in turn, would probably welcome association with, or even accession to, India's West Bengal, a fact which stirs Pakistani fears of an Indian territorial grab.

Severe Strains

A flood of refugees, variously estimated at between five and seven million — and probably closer to the upper figure — has been deposited on the marginal Indian economy, creating severe economic strains and a political belief that East Pakistan's nine million non-Moslems are being deliberately and violently resettled. East Pakistan's total population before the upheaval was estimated at more than 60 million.

Against this volatile background, a border incident involving Indian and Pakistani forces — such as the alleged shelling of the Comilla district of East Pakistan on July 20 by Indian artillery — could touch off full-scale conflict, with India intervening to support the East Pakistani rebels.

"If the rulers of Pakistan provoke India on any excuse," Indian Foreign Minister Sardar Swaran Singh said in Parliament this past week, "we are ready to defend ourselves."

To the credit of Indian Prime Minister Indira Gandhi and Pakistani President Yahya Khan, there has been a conscious effort to restrain war hawks. Mrs. Gandhi has been under particularly severe pressure from extremists, and has held up well.

But Pakistani forces are reported to be digging trenches in the Fazilka area of the Punjab, south of Lahore, on the border of West Pakistan and India; and India has officially ordered its forces to shoot down any Pakistani aircraft which overfly Indian territory (including disputed Indian Kashmir).

The United States has officially taken a hands-off position, but has not prevented arms shipments from reaching Pakistan — a fact which has brought Indian-American relations to their lowest ebb in many years. The Soviet Union has increased its influence in India by a policy of pro-Indian neutrality, and by exploiting indignation over the American arms shipments.

The immediate question is what form of intervention by the international community, if any, would be helpful? Western countries which have been the principal source of economic aid to Pakistan have sought to mobilize pressure for a negotiated settlement by proposing to withhold further aid until such a settlement is reached; but Washington has not agreed with this strategy, and it has therefore been frustrated.

The United States, perhaps drawing on its experience (and that of Britain) in the Biafra case, has sought to retain leverage within the Pakistani government by letting arms and other aid slip through. What constructive purpose this leverage has served is not immediately clear; but no doubt long-range American ties to Pakistan are being preserved, as British and American ties were to Nigeria.

To bring the issue into the UN would be to precipitate difficult policy decisions for many governments. It would, for example, force the United States either to antagonize India further or to lose what money-in-the-bank it now has with Pakistan — or both.

Likely Scenario

The most likely scenario would be a proposal that the UN Security Council appeal for a cease-fire and negotiations, with a mediator being appointed to help. Pakistan would strongly object to having its armed forces told to stop "pacifying" Pakistan territory, and would resent American failure to veto such a proposal.

India, for its part, might resist the designation of any mediator Pakistan would accept. At this writing, there are efforts, outside the UN, to get New Delhi to take as a go-between the Canadian Secretary-General of the Commonwealth, Arnold Smith, whose selection is said to be agreeable to Pakistan.

Meanwhile the tremendous human problem — the desperately hungry refugees, the danger of epidemic, the general misery — dwarfs even the substantial relief effort that is being made.

It is not one of the happier chapters in contemporary history; but there is perhaps reason for back-handed satisfaction in the fact that, were an Indo-Pakistani war to break out, it would be a thousand times worse. The immediate focus of diplomacy is to prevent that tragedy from happening.

(Copyright, William R. Frye, 1971)

Nature Rambles

By FREEMAN KING

Along the river trail at Goldstream campsite, beside the stream where the land is flat, what is almost a rain forest has grown, with lichens hanging from the trees in festoons. This is because there is always moisture in the air from the stream.

Look at the bank close to the water's edge and you can find the black, shiny, hard-stemmed maidenhair fern. If you pick it, it will fade almost at once.

As you turn the first bend there is a suspended "nurse log." Stop and see how many different kinds of plants you can find growing there. They will range from the fungi to tiny trees.

Across the trail is a fine specimen of a hazel shrub. The nut is encased in its hairy green "stocken." Do not pick, for the nuts are not developed and will not be for a month's time. Then leave them for the squirrels.

★

In this area you will find some specimens of the lung-lichen that has fallen from the tree branches. It looks like a crumpled leaf.

There is a very old Douglas fir stump along the way. It is about 20 feet tall and growing from the top are several cedars. One of the latter is about 40 years old. These cedars have sent their roots down to the ground for moisture and have virtually enclosed the old stump in a net. If you look closely you can see the tiny roots and note how tough and strong they are. The Indians used these roots as we use thread for sewing clothes.

As you continue up the slope you will come to a rocky, open spot. Here you can find entirely different plant life. The soil is very thin and the sun strikes, making it possible for the various plants to survive. Here the creeping blackberry and the false box grow and, of course, the broom has invaded this spot as well.

★

When you get to the water tower look at the different type of forest growth not found elsewhere in Goldstream Park.

This area was at one time a railway construction camp for those who built the roadbed to Nanaimo.

One can see where the old "spur" was located, and here you will find some lodgepole pines. They are giving way to the Douglas firs. One can see the progress of a self-thinning forest. Many trees are of the same age but of different thickness.

THE DOCTORS' DILEMMA

'Politics of Division' May Fail This Time

By BRUCE YEMEN

The provincial government vs. the medical profession is just another version of the old political drama that might be called "Divide and Concur."

The government divides and the people concur.

The way the government divides is to tackle special interest groups individually, while counting on the support — or at least a lack of opposition — from all the other special interest groups.

•

The people concur with restrictions placed on labor unions, teachers, doctors, social workers or practically any other particular group because the measures are always represented as being in the public interest.

At least, that's the way it has worked in recent years in B.C. and there's no reason for the government to think anything has changed, is there?

After all, the government scored an easy knockout over the B.C. Teachers' Federation a few months ago. It was a popular win, judging by the failure of the teachers to enlist widespread support for their cause.

•

But this time around, the "politics of division" may be in for a tougher test than the government counted on.

It was easy going for the government in the early stages of the battle against the doctors. Publication of their payments received under the medicare plan fired the embers of resentment against almost anyone who makes a lot of money, or seems to.

Requiring medical laboratories to be licensed was another step which could easily be sold to the public on the simple, understandable grounds of cost control.

But giving Health Minister Ralph Loffmark the power to say which doctors can treat patients in which hospitals won't be quite so simple to put across.

If the doctors want to fight it to the bitter end; they could make things awfully uncomfortable for the government in spite of general agreement with the government's professed aim of getting a fairer distribution of doctors throughout the province.

LOFFMARK

It may just be that the man-in-the-street, whoever he is, can get a little more worried about the quality of his own medical care than he does about the quality of somebody else's education, for instance.

That worry, combined with the aura of mystery attached to the workings of the medical profession, could make the public more sympathetic to the doctors' cause and less keen on politicians meddling in medical affairs.

•

If some of the other special interest groups decide that now is the time to join forces with each to fight a common cause, the old Premier Bennett line of "Everybody's against us but the people" could sound a little uncertain.

It was interesting that the B.C. Labor Federation in the person of secretary Ray Haynes reacted almost instinctively on the issue to support the doctors.

The labor movement has always been strong on solidarity and one of its greatest frustrations has been the inability to harness the potential for universal working-man solidarity.

But the New Democratic Party, which has become more overtly "political" under Dave Barrett's leadership, leaned toward siding with the government.

The tone of statements from party members shifted, however, to one of opposing the right of doctors to exclusive control over their own activities but expressing doubt over the suitability of Loffmark to make medical decisions.

•

Aside from the traditional lack of NDP sympathy with the medical profession, there is a real political guessing-game involved in the NDP position — which way will the people go?

If the old rules still apply, supporting the government is politically smart.

The Liberals, who have less to lose than anyone else, appear to be comfortable in their self-proclaimed role as the real guardians of free enterprise in B.C.

•

Mel Couvelier, B.C. Liberal Party president, says he feels the government has played into the hands of Liberals in its heavy-handed atack on the doctors.

Dr. Scott Wallace, who admits he is becoming an increasingly uncomfortable Socred, feels the government has committed a major political blunder which will hurt its popularity. It's an excellent time for one of those famous second looks by Premier Bennett, he says.

Premier Bennett said on Wednesday that his hearing of the hotline radio programs indicated more support for the government than criticism.

But Bennett also knows that he could have a numerical majority of popular feeling against the government for a little while but the long-lasting political benefits will be in the more remote rural regions of the province which are favored by the electoral system of representation in the legislature.

He can always tell the folks in Yahk how the little grass-roots government in Victoria took on the mighty medical profession to ensure better medical service for them.

•

And in the final analysis, he could "go to the people" on the basic issue of whether any one segment of B.C. society will be allowed to "push the government around."

It's worked before

Oh, yes, there are rumors that Bennett might indeed call an election on the doctor issue, but don't lie awake worying about it.

This is one case where the worying can safely be left to the politicians as they try to assess the public mood and the question of whether the politics of division will work again.

MAN FROM METROPOV HAD THIS BIG DREAM . . .

By JOHN GIBSON

The conference was held on the second floor of the Versailles Building and was attended by all leading members of the anti-poverty groups. The table was the shape of a Chianti bottle so that none of the men or women present could claim to be in the chair.

In fact, there was no chair. Members sat on long benches, and the choice of speakers was resolved by an arrow which revolved in the middle of the table.

On the first day, the arrow stopped four times pointing at SPAF (Single Parents Assistance Fund), and she had nothing much to say after the second ten minutes. A check on the arrow was carried out by the municipal engineers and a dead bee was found in the mechanism.

Ate Little Fishes

The conference had been arranged to plan the merger of the different groups. The most important man in the room was METROPOV, (Metropolitan Anti-Poverty Alliance). He was recognised as a big fish who had survived by eating all the little fishes. Recently, he had absorbed Meals on Wheels, Pledges on Sledges, White Wigs and Organic Eggs For All. He was also planning the largest foster home in the Western World which would have two hundred beds, four swimming pools, two Boeing 747s for transportation and half a psychiatrist.

The other men of importance were CAAP (Chief of Anti-Poverty Programs), AGITMIN, (Agitation for Minorities) and LORCA, (League of Rights for Children and Adults). Unfortunately there were seven conferences taking place in the city that week, and the man representing LORCA was in the wrong building. He turned out to be a leading poet from Tonga but made his speech in any case and was warmly applauded.

A woman representing VIP (Vitamins for the Indigenous Population) became lost and was eventually photographed in the airport terminal by a press photographer who mistook her for a writer of obscene novels. When he discovered that she was only a conference delegate he smashed his camera against one of METROPOV's Boeings.

During the first day, conference delegates approved in principle, the merger of their various undertakings. Procedure was held up for an hour when WTV (Women's Transportation Volunteers) gave a long speech about television advertising and had to be dragged from the room, shouting that there was no more freedom. Fortunately, she was met outside by a woman who had been ejected from the Western Television Conference while making a speech about the need for volunteer drivers.

The second day was taken up with technical committees. Delegates divided into groups which met in small rooms. Questions were asked about practical details of the merger, but the questions were never answered because everyone was so busy working on their own questions.

METROPOV won a round by insisting on the use of green typing paper for any co-ordinated administration. The representative of LERIP (Legal Rights For Indigenous Populations) said that it was imperative that his society receive another $150,000 in their effort to prove that hiring a lawyer might help those indigenous people who are charged with crimes.

In spite of the fact that all the control people were in jail, it was not thought that the project should continue. Meanwhile, a sub-committee was established to send delegates to all universities abroad to hire suitable staff. AGITMIN suggested hiring home-trained staff but was expelled for chauvinism.

On the last day of the conference, final details of the administrative procedure were decided by vote. Carpets in the Director's office were to be made from the skins of day-old zebras. Filing cabinets would be painted with slogans: 'THE TAX MAN COMETH' or 'YOUR CASELOAD NEEDS YOU.'

Flew Off to Paris

Voting was done with an electronic machine, and, towards the end of the day, the machine blew a fuse. As a result, Miss Merry of TIB (Teenagers Advice Bureau) was elected Executive Director of Amalgamated Services. She immediately adjourned the meeting and flew off to Paris to carry out a study of the needs of young Frenchmen.

Needless to say, METROPOV was most upset. He had planned to insist that all offices under the new arrangement would have a Latin motto: TOT TOT, meaning that there would be more for everybody. So he sat with his secretary in the conference room after everyone else had left and he said: 'I ordered ten thousand Tot Tot letterheads.'

"They might come in useful for something."

"What's that noise outside?" METROPOV asked.

The secretary went to the window. "The poor are demonstrating again."

"Oh," he said. "The poor? What do they want?"

Death and Bonding Instinct

By DOUGLAS FISHER

OTTAWA — It was a phone call from a young friend that turned me onto the rather macabre topic of death, deaths of politicians, and the rituals we observe thereon.

He is inquisitive about politics and on its fringes, he wants to believe well of politics and, on its fringes, he The years have not yet made him cynical. He is too direct and vigorous to appreciate compromise or seeming charades of political craft, even those associated with death and obituaries.

He has never been in partisan politics but his course has taken him into many conversations with active politicians and some of their intense hand-maidens, executive assistants and speech-writers and the like.

Contradictions

How can I believe politicians, he argued, when all the tributes I've been reading contradict everything I have heard about the man over the years.

Comments and judgments which seemed genuine because they were given spontaneously and often at random, they outlined a man with few likeable or noble qualities. None of it squares with what one now reads or hears.

One explanation for the credibility gap between the young and the middle-aged may be that we reply, second-hand answers.

I remembered and synopsized for him a short story which was assigned reading in Form II (Grade X, 40 years ago.)

It was by O. Henry, prolific and entertaining turn-of-the-century American writer. The title is A Municipal Report.

A northern magazine sends a man, the first-person narrator, to Nashville to arrange a contract with a lady essayist by the name of Azalea Adare. She is elderly, genteel, very poor and saddled with a rotten bullying husband; one Major Wentworth Caswell. Her only protector and aid in life is a Negro cabman who had once been a slave of her father.

Against the dreary background of Nashville and through much dull data of its municipal statistics, the story leads to the murder of Major Caswell by the cabman, the old retainer. The visitor condones the murder and conceals it by hiding and then destroying a coat-button which is clutched in the hand of the murdered man. Why?

Several encounters with the major had confirmed his first impression:

"I knew him for a type the moment my eyes suffered from the sight of him. A rat has no geographical habitat."

What had been burned on my mind by a zealous English teacher was not the power of the story, this tale of a murder in a most pedestrian setting made ironic and well worth concealment by the reprobate qualities of the victim. No. The lesson for me was in these brief sentences describing the scene around the discovered body,

Some Good Words

"The gentle citizens who had known him stood about and searched their vocabularies to find some good words, if it were possible, to speak of him. One kind looking man said, after much thought:

'When Cas was about fo'teen he was one of the best spellers in the school.'"

Of course, there is the time-worn injunction: Do not speak ill of the dead. It has its merits merely as a practical maxim, the kind of common sense you find in Poor Richard's Almanac.

Perhaps the imperative in the maxim comes out of the realization that the dead can cause no more harm.

The O. Henry insight stuck with me — the kind man's search for a kind thing to say about a man who had nothing in warm, attractive qualities. It came back to me again during the war at a railway crossing in Belgium.

The retreating Germans had mined the crossing and we were waiting for an assault troop to clear it so we could rumble on.

The man carrying out the dangerous job was the most disliked soldier in our squadron. A crude, nasty barbarian, a thorough bully.

Unfortunately, the Germans had cleverly, booby-trapped the teller mine and our wait was suddenly transfixed by a tremendous explosion. Only one man was killed.

It was impossible to find enough of him for burial. There was a long hushed shock while the score or so of us slowly grasped what had happened, the flash obliteration of one who had been so long, so vigorously and objectionably with us until the explosive moment.

It was our major, a fine man, who broke into our stunned consciousness.

"Ernie was a brave devil," said the major.

This summation did not set off a babel. But one of the lads from Ernie's troop chipped in: "and he was strong as an ox." There were a few more similar tributes.

FISHER

It wasn't possible to our natures to think about or speak about the ill temper of Ernie. He had suddenly paid the forfeit we all owe. In the immediacy of the tragedy our deep instincts sought to put forward the fairest epitaphs possible.

Prime Villain

I gave my young inquisitor the O. Henry capsule as the best illustration I could come with to under-pin the glowing tributes which issued after the death of a politician who had always been limned to him as one of the prime villains of our constitutional and political times.

Of course it wasn't a detached or reflective explanation, any more than the tributes have been. These latter come as much or more from compassion and the bonding human instinct than from any ingrained pragmatism or ritual.

It's the decent thing to do, all right; it's an intuitive kindness, not a calculated one.

Farewell, Mr. Clean

By ART STOTT

My sister, four years my senior, would be 13 or 14 when the family underwent its first leprosy scare. She had been ailing from some undiagnosed complaint that confined her to bed in late summer, but showed no decent, honest symptoms, like those of chicken pox, measles, scarlet fever or anthrax. In an earlier century, with a more fragile young lady, you might have said she was suffering the vapours.

Then, one sultry afternoon, the mystery was solved in a most disquieting way. A wail issued from her room and the anguished cry that she had leprosy. Her toenail had just dropped off. Also, there were white patches on her skin.

Mother brushed aside my simple inquiry about how long it would be before the toe went, too, and secluded herself in the living room with a volume known as "The Family Physician" — a sort of do-it-yourself guide to cures which our doctor said had killed more patients than had his own profession. She found no adequate remedy, so she returned to the patient for intensive inquiry.

★ ★ ★

Had my sister hurt her foot at any time in the recent past? Come to think of it, she had stubbed the toe while playing barefoot on the beach. And the white spots on her skin? Well, maybe that was where the sunburn was peeling.

Her joy at finding she was not a leper effected an immediate cure for her other dolours, whatever they were. Recovery was instant and complete.

★ ★ ★

We gave no further thought to the disease except to worry occasionally when we were boating that we might be swept by tide to D'Arcy Island, or later to Bentinck Island, where the lepers were isolated — until I was in my late teens.

At that time, as a junior on this paper, I covered a meeting at Memorial Hall on the work of Anglican mission devoted to the care of lepers. The lantern slides were impressive, the plea for funds to buy more ethyl esters of Chaulmoogra oil was earnest.

I came away from the lecture with a rough idea of the symptoms. Since then, at various times, I've had them all. Most recently they emerged in a skin condition, white patches with an inclination to scale. So I went to a dermatologist. He didn't diagnose my complaint, merely treated it as a minor skin irritation and prescribed some ointment, a new technique of saran-wrapping the ointment applied to the affected areas and using transparent tape to hold it on. I went to bed o' nights gift-wrapped, requiring only a couple of Christmas stickers to make me feel festive. He also told me I bathed too much.

I asked him if he meant I should forgo my morning hot shower — the only thing that brings me alive when I rise. He shrugged saying: "I can only advise you. It's your body. Do what you want with it."

So, though I don't abstain entirely, I've cut down on my ablutions. Around home I'm known as Lonesome Polecat. But the medication and the change in my concept of personal hygiene has disguised any skin irritation to the point where I don't know if my peculiar condition has cleaned up and that I itch now only from lack of washing, or if the underlying cause remains.

★ ★ ★

But from it all has come one great benefit. Before my affliction, I, with millions of other televison watchers on this continent, considered the deodorant commercials one of the most offensive inflictions ever imposed upon an innocent public. Not any more. They're the best part.

I now sit, poised on the edge of my chair before the nut-box, yawning through the regular programs and waiting for those inspiring messages they direct at people in my state — the ones that tell me how to eliminate, or disguise, the offensive, how to achieve new popularity and romance, how to make a favorable olfactory impression at any board meetings — if I'm ever invited to one — and how to exude charm, stay dry, carry about me the aura of spring blossoms or, in situations calling for as masculine atmosphere, the impressive odors of the stable.

★ ★ ★

A whole new life is opening before me. A little more courage and I'll buy a dark-haired wig, tone up my stomach muscles and learn to water-ski on one ski, with a buxom, carefree blonde riding on my shoulders.

My entire philosophy has changed. The nobility of the vulgar is now apparent. All the irritation I once experienced as the commercials flashed on the small screen has evaporated. They've reached me. I wonder now how I managed to exist on the simple treatment of soap and hot water. I wonder, also, why some of my acquaintances seem to stand slightly aloof me on a hot day. Jealousy, I guess. They're not on the scent.

WHAT PRICE HEARING?

Avail yourself of one of the finest behind-the-ear instruments to aid hearing for only

115.00

You Cannot Pay More
TWO Year Guarantee!

Manufactured in Victoria. Components from Canada, U.S.A. and Germany

Endorsed by the Federated Legislative Council of Elder Citizens of British Columbia.

AUDIOTRONICS
ENTERPRISES LTD.
1326 GOVERNMENT ST.,
VICTORIA
(Between Yates and Johnson)
385-0911
"Quality You Can Hear"

his style:

In his day a man climbed with rope and raw courage. It took more time, more effort, but he always made it to the top. That's the way it is with Old Style. We brew it slow and easy, the old-fashioned way. Because that's what it takes to reach the peak of real beer flavour. Come on up to Old Style Beer. You'll never look back!

"Old Style"
BEER
Slow-brewed and naturally aged

This advertisement is not published or displayed by the Liquor Control Board or by the Government of British Columbia.

Man Sought, Two Youths Charged in Triple Shooting

TORONTO (CP) — Police were still seeking a man after charging two youths Friday night with attempted murder in connection with the shooting of three youths at a suburban shopping plaza Thursday.

Frank Dominic Commisso, 19, of Toronto, was arrested in Welland Friday by Metropolitan Toronto police and charged with attempted murder.

Joseph Nickolas Deleo, 18, of Toronto, was arrested in a police raid on a Toronto apartment early Friday and also was charged with attempted murder.

Police said the identity of the third man is known.

A number of guns were seized at one of the apartments raided and three other men were charged with possession of unregistered firearms and possession of dangerous weapons.

Charged with possession of the guns are Micheli Racco, 58, Atonio Commisso, 22, and Dominic Commisso, 24.

Meanwhile, a hospital spokesman reported the condition of the three victims, Joseph Boni, 18, Daniel Gregor, 18, and Allen Hughes, 19, had improved. The spokesman said "they are doing fairly well."

Gregor was wounded in the right side of the chest and in the right buttock, Hughes in the throat and Boni in the abdomen.

ESCAPE IN CAR

Police said earlier the victims were gunned down by a man who escaped in a car.

Police said the shooting was connected with an incident Tuesday night in which Paul Charlebois, 19, approached four other youths for a cigarette.

Police said Charlebois allegedly made obscene racial references to the four and they eventually left the shopping plaza.

Early Thursday morning, after Charlebois had left the plaza, another youth, Ronald Morland, was approached by two of the youths involved in the incident Tuesday night.

They asked him where Charlebois was, and when told he wasn't around, they gave Morland a dime and told him to telephone the youth.

Police said Morland saw Boni, Gregor and Hughes, told them he was going to be beaten up, and asked for help.

By this time, police said, the gunman had joined the other youths. He told the group to "stay where you are" and then opened fire.

More Lifeguards

VANCOUVER (CP) — The Vancouver parks board Thursday night approved additional lifeguards and longer hours of supervision at Vancouver beaches.

The quitting time for lifeguards was changed from 8:30 to 9 p.m. except at Trout Lake, where one of two recent drownings occurred, where the quitting time will be 10 p.m.

Three more lifeguards are to be hired to bring protection at Third Beach up to last year's standard.

PEARSON
3355 Douglas 386-3421
SELLS
BOATS

ATTENTION MOTORISTS
The Victoria Inspection Station will be closed for maintenance.
from
August 16th, 1971
to
August 27th, 1971

One HOUR
"MARTINIZING"
CERTIFIES
THE MOST IN DRY CLEANING
Fresh as a Flower—
IN JUST ONE HOUR!
"Coupon Books Now Available at all 'Martinizing' Stores"

The Major Market for Many Mini Items
CLASSIFIED SELLS — 386-2121

Simpsons-Sears
MAMMOTH
MONDAY SELLOUTS

ONE DAY ONLY! ON SALE 9:30 A.M. MONDAY..PERSONAL SHOPPING..WHILE QUANTITIES LAST

Women's Fashions

Lounge Culottes: Assorted styles. Large colour selection. Broken sizes. **Sale Price, Ea. 9.99 to 14.99**
Personal Shopping: Lingerie (38)

Summer Slims: Pull-on, hipster or side zip styles in Fortrel and Arnel. Ass't colours. Reg. 8.99 to 12.98. **Sale Price, Ea. 5.99**

½ Price—Spring and Summer Co-ordinates: Final clearance, all leading manufacturers. Broken sizes and colours. Reg. 6.98 to 25.00. **Sale Price 3.49 to 12.50**

40% Off Terry Co-ordinates: Colourful, easy care tops, shorts and pants in plains, prints and stripes. Reg. 5.98 to 14.98 **Sale Price, Ea. 3.59 to 8.99**

Women's Shorts: Jamaica, short shorts and hot pants, all in comfortable pull-on style. Terry, fortrel and stretch nylon **Sale Price, Ea. 2.99**
Personal Shopping: Women's Sportswear (7)

Children's Knee Highs: Fall colours. Sizes 6 to 7½ and 8 to 9½. Reg. 69c to 89c **Sale Price, Pr. 50¢**

Terry Slipper: Pink, Blue, White and Yellow **Sale Price, Pr. 99¢**

Acrylic Shells: Assorted stripes. Med. only. Reg. 1.98. **Sale Price, Ea. 1.49**

Women's Summer Handbags: ⅓ to ½ off. Straws, crochets, and vinyls. Reg. 5.98 to 9.98. **Sale Price, Ea. 2.99 to 4.99**

Assorted Slippers: Leather duck and terry. Mostly small sizes. **Sale Price, Pr. 2.99**

Women's Panty Hose: Beige, Brown and Haze **Sale Price 2 for 99¢**
Personal Shopping: Hosiery (18)

Panty Brief: Smooth, shapely lycra. White and assorted colours. S.M.L. **Sale Price, Ea. 3.97**

Kayser Slips: Nylon in the new colour Grape Icing. Broken sizes. Reg. 10.00. **Sale Price, Ea. 4.97**

Mini Shifts: Can be worn as pant tops. Cottons, and jersey nylon. Assorted colours. S.M.L.XL. Reg. $7 to $16. **Sale Price, Ea. 3.50 to $8**

Assorted Shifts: Cotton shifts in a wide variety of colours. Assorted sizes. Reg. 2.99 to $7. **Sale Price, Ea. 97¢ to 3.99**
Personal Shopping: Women's Intimate Apparel (13)

Women's Shoe Values!

Women's Clogs: Suede or leather. Sizes 7 to 10. Reg. 9.99. **Sale Price, Pr. 6.97**

Women's White and Beige Shoes: Pump or laces in crinkle or smooth leather. Sizes 5½ to 10. Reg. 10.99 to 14.99. **Sale Price, Pr. 5.97**

Hush Puppy: Slip-on, oxford or straps in suede and leather. Off White or Camel. Sizes 5½ to 10. Reg. 10.99. **Sale Price, Pr. 5.97**

Women's Moccasins: Suede leather. **Sale Price, Pr. 5.97**

Women's Fashion Shoes: Suedes or leathers in pumps, laces and straps. Sizes 5½ to 10. Reg. 12.99 to 17.99. **Sale Price, Pr. 5.97**

Women's Casual Shoes: Canvas or nylon mesh uppers with rubber soles. Oxford or slip-on in sizes 5½ to 10. Black, Beige, Navy and Gold colours. Reg. 3.99 to 4.99 **Sale Price, Pr. 1.97**

Women's Italian Sandals: Cork or leather soles in high or low heels. Assortment includes Brown, Bone and White. Sizes 5 to 10 (med. width). Reg. 12.99 to 17.99 **Sale Price, Pr. 5.97**

National Brand Dress Shoe: For a comfortable, natural fit. Assorted styles and colours. Sizes 5 to 10½. Reg. $20 to $23. **Sale Price, Pr. 10.97**
Personal Shopping: Women's and Children's Shoes (54)

Garden Special

Steer Manure: 40 lbs. Clean, weedfree, odorless **Sale Price, Pkg. 1.77**
Personal Shopping: Garden Shop (71)

Infants', Children's Wear

Infants' Sundresses and Sunsuits: Assorted cottons, all machine washable. Some boys' styles. **Sale Price, Ea. 2.47**

Boys' and Girls' Summer Deck Pants: Pool pants and regular style flares. Reg. 2.99 **Sale Price, Ea. 1.47**

Infants' and Toddlers' Sunbonnets: Also rollers. White only. Reg. 1.99 to 2.19. **Sale Price, Ea. 1.27**

Little Girls' Chiffon Blouses: Ruffled sleeve. Ass't pastels. Sizes 4 to 6x. Reg. 2.29 **Sale Price, Ea. 1.47**

Boys' and Girls' Hats: Straws and baseball caps. Reg. 99c to 1.19. **Sale Price, Ea. 66¢**

Girls' Cotton Knit T-Shirts: Assorted plains and prints. Sizes 3 to 6x. Reg. 1.99 **Sale Price, Ea. 1.27**

Boys' S.S. Shirts: Sport and dress styles. Assorted solids and stripes. Sizes 4 to 6x. Reg. 2.99 to 3.99. **Sale Price, Ea. 1.97**

Boys' Swimtrunks: Stretch latex. Assorted colours. Sizes 3 to 6. Reg. 99c. **Sale Price, Ea. 66¢**

Toddlers' T-Shirts: Fruit of the Loom in fortrel/cotton. Button neck. White and colours. Sizes 2 to 3x. Reg. 1.49. **Sale Price, Ea. 97¢**
Personal Shopping: Infants' Wear (29)

Girls' Summer Pants: Popular flare stylings. Some seconds in the group. Sizes 7 to 14 **Sale Price, Ea. 3.99**

Girls' Playwear: Shorts, tops, jumpsuits and culotte dresses. Sizes 7 to 14 (not all sizes in every style). **Sale Price, Ea. 1.69 to 3.99**

Girls' Nylon Stretch Playset: Striped shell, shorts to match. Solid colour Navy, Pink, Red, Lime. Sizes 8 to 12. **Sale Price, Set 2.44**
Personal Shopping: Girls' Wear (77)

Boys' Sweaters: Pullovers in v-necks and crew neck styles, and cardigans. Wools and acrylics. Solids and prints. Sizes 8 to 16. Reg. 3.99 to 11.99. **Sale Price, Ea. 2.66 to 7.99**

Boys' Long Sleeved Knit Shirts: Cottons and polyester blends. Solids only. Sizes 8 to 16. Reg. 1.99 to 3.99. **Sale Price, Ea. 1.33 to 2.66**

Boys' Short Sleeved Shirts: Polyester and cotton blend. Solids, stripes and prints. Sizes 8 to 16. Reg. 1.99 to 4.99. **Sale Price, Ea. 1.33 to 3.33**

Boys, Briefs: Package of 3. 100% combed cotton. White only. S.M.L. Reg. 1.99 **Sale Price, Pkg. 1.27**

Boys' Shorts: Cottons and polyester blends. Solids and checks. Sizes 8 to 18. Reg. 99c to 4.99. **Sale Price, Ea. 66¢ to 2.99**
Personal Shopping: Boys' Wear (40)

Lady Kenmore Facial Mist: Sauna that cleans and refreshes skin. Reg. 9.99. **Sale Price, Ea. 4.97**

Sana Souci Makeup Starter Kit: Hypo-allergenic skin care. Kits for normal, oily or mature skin, contain 4 pieces. Reg. 4.95 **Sale Price, Set 2.97**

Simpsons-Sears Sun Lamp: Complete with stand and quartz bulb (4 only). Reg. 44.95 **Sale Price, Ea. 24.97**
Personal Shopping: Health and Beauty (8)

Fashion Jewellery: Includes pins, earrings, bracelets, chokers and beads. Reg. $1 to $5. **Sale Price, Ea. 47¢ and 97¢**

Cordless Kitchen Wall Clocks: Two smart decorator styles to choose from. Reg. 17.99 **Sale Price, Ea. 12.99**
Personal Shopping: Jewellery, Clocks (4)

Summer Toys

8 Ft. Slide: Free standing (3 only). **Sale Price, Ea. 19.97**

Poly Tub Pool: 45" diameter. Limited quantity **Sale Price, Ea. 3.47**

Gym Set: 2 swings, 1 glider, 1 gondola (1 only) **Sale Price, Ea. 34.97**

Beach Ball: Small (while they last). **Sale Price, Ea. 29¢**
Personal Shopping: Toys (49)

Men's Wear Sale

Men's Lightweight Sport Jackets: Single and double breasted in fortrel and fortrel blends. Popular stylings in sizes 38 to 46 **Sale Price, Ea. 19.97**

Summerweight All-Weather Coats: Single and double breasted trench coat styles. Fortrel and cotton blend. Sizes 36 to 46. Reg. 32.98 to 39.98. **Sale Price, Ea. 19.97**

Suits, Reg. and Lightweight: New wider lapels, center vents. Fortrel and 100% wool worsted. Sizes 36 to 46. **Sale Price, Ea. 39.97**

Raincoats: Fortrel and cotton blend. Fly fronts. Beige, Navy and Olive. Sizes 36 to 46. Some talls. **Sale Price, Ea. 12.97**
Personal Shopping: Men's Dress Clothing (45)

Striped Jeans: High fashion stripes. Cotton and cotton blend. Sizes 28 to 32 (only 48 pr.). Reg. 6.99 to 7.99. **Sale Price, Ea. 4.47**

Men's Dress Slacks: Great looking slacks in a wool blend. White and White stripes. Sizes 30 to 40. Reg. 7.99. **Sale Price, Ea. 5.97**

Men's Dress Pant: Terrific for wearing with a blazer. Wool blends. Blue Tattersal check. Sizes 29 to 36. Reg. 7.99. **Sale Price, Ea. 4.97**

Full Cut Blue Denim Jeans: Great for work. All cotton. Blue only. Sizes 34 to 42. Limited quantity. **Sale Price, Ea. 3.97**

Men's Perma Prest Shorts: Easy care polyester and cotton shorts in assorted checks and stripes. Broken sizes. Reg. 6.97 **Sale Price, Ea. 3.97**
Personal Shopping: Men's Casual Wear (41)

Long Sleeved Sweat Shirt: Fleece lined 100% cotton with crew neck. Assorted colours. S.M.L.XL. Reg. 2.49. **Sale Price, Ea. 1.27**

Perma Prest Short Sleeved Sport Shirt: Long point collars. Tapered fit. 65% polyester, 35% cotton. S.M.L. **Sale Price, Ea. 1.97**

Men's Dress Hosiery: 100% stretch nylon. Comfortable 10" ankle length. One size fits all (10 to 12). Dupont nylon. Reg. $1 pr. **Sale Price 2 for 1.49**
Personal Shopping: Men's Furnishings (33)

Men's Spanish Casual: Slip-on style, neo-lite sole and heel. Brown only. Leather. Sizes 6 to 9M. Limited quantity **Sale Price, Pr. 2.97**

Canvas Track Shoe: Sizes 4 to 12. **Sale Price, Pr. 5.97**

McHales (Group): Sizes 8 to 12 D and B **Sale Price, Pr. $22**
Personal Shopping: Men's Shoes (67)

Sporting Goods

Boat Trailer, 650 lb. model: (3 only). Reg. 219.98 **Sale Price, Ea. $189**

Boat Trailer, 800 lb. model: (2 only). Reg. 239.98 **Sale Price, Ea. $209**

E-Z Load Boat Trailer, 3500 lb. model: Slightly marked (1 only). Reg. 1449.98. **Sale Price $1097**

Burgess Flashlights: Sturdy plastic for camping, household, car. Includes batteries. Reg. 1.69. **Sale Price, Ea. 97¢**

Ski Belts: Styrofoam, full size safety belt. Reg. 4.19. **Sale Price, Ea. 2.97**

Children's Swim Goggles: Two lenses for clearer vision under water. Reg. 1.49 **Sale Price, Ea. 39¢**

Snorkels: Handy and fun for underwater exploration. **Sale Price, Ea. 77¢**

Ear Plugs: Reg. 29c. **Sale Price, Pr. 19¢**

Swim Fins: Black only. Small, size 5, 6, 7. Medium, size 7, 8, 9. Large, size 9, 10, 11 **Sale Price, Ea. 5.97**

Pro Diving Mask: Top quality mask with nose plugs attached. Reg. 5.49. **Sale Price, Ea. 3.97**
Personal Shopping: Sporting Goods (6)

Photo Special

Ansco Dual 8 Projector: **Sale Price, Ea. 79.97**

Alstar Super 8 Camera: Features 4-to-1 zoom ratio. Power zoom, slow motion, cartridge loading. **Sale Price, Ea. 79.97**
Personal Shopping: Cameras (39)

School Supplies

500 Sheet Refills: 500 Hilroy loose leaf sheets to a package. Wide or narrow rule **Sale Price, Pkg. 1.47**
Personal Shopping: Stationery (3)

Save on Light Fixtures

Bakelite Outside Fixture: Grid design on frosted glass (3 only). Black finish. 9"x6¼". Reg. 8.99. **Sale Price, Ea. 5.99**

Beaded Yellow or Rose Swag Fixture: 6" opal ball surrounded by yellow beads. 13" diameter, 16" high (4 only). Reg. 41.98 **Sale Price, Ea. 27.97**

Round Plastic Chunk Swag Fixture: Green woven shade with contrasting chunks (2 only). Reg. 51.98. **Sale Price, Ea. 33.97**

Wall Yoke Fixture: One light. Antique copper and redwood (3 only). Fronted chimney. Reg. 16.99. **Sale Price, Ea. 11.97**

3-Light Floral Wall Fixture: Blue, Green and Gold coloured flowers on metal trim (1 only). Reg. 17.99. **Sale Price 11.97**

Crystal Wall Fixture: One light. Polished brass (5 only). Reg. 19.99. **Sale Price, Ea. 13.97**

13" Bedroom Ceiling Fixture: Bronze finish. Crystal glass shade (3 only). Reg. 7.49 **Sale Price, Ea. 4.97**
Personal Shopping: Light Fixtures (34)

Save 27% and 34% on Vinyl Asbestos Tiles

Ready Stick Tile
Easy to use, will stick to wood or concrete, 10 lovely colours. Reg. 37c **Sale Price, Ea. 27c**

12"x12" Vinyl Asbestos Tile
Can be laid on concrete or wood floors. 4 great colours. Reg. 22c **Sale Price, Ea. 14½c**
Personal Shopping: Floor Coverings (37)

8'x9' Lawn Building: With plywood floor (3 only). **Sale Price, Ea. 149.97**

1½" Patrician Storm Door: Twin screens and glass. 34"x82" and 32"x80". Reg. 67.98. **Sale Price, Ea. 49.97**

1" Aluminum Storm Door: Left or right hinge. 34"x82". Reg. 29.98. **Sale Price, Ea. 19.97**

Screen Doors: Slightly damaged. Grille extra. Were 16.99. **Sale Price, Ea. 7.49**

Corrugated Plastic P.V.C. Panels: Green, Yellow or White. 26" wide. 6' panels **Sale Price, Ea. 1.44**
7' panels **Sale Price, Ea. 1.77**

8' Fiberglass Panels: Yellow or White. 8'x26" **Sale Price, Ea. 4.67**

Ceramic Tiles: White, Pink, Beige and Mauve. 1"x1". **Sale Price, per sq. ft. 77¢**

Bath Ensemble: Tub, toilet and basin. Green only **Sale Price, Set 117.97**

24" Vanity: Gold colour on White. Includes top. Reg. 69.98. **Sale Price, Ea. 47.97**

30"x30" Shower Stall: With faucet. **Sale Price, Ea. 47.97**

Tub Enclosure: Swan design. **Sale Price, Ea. 57.97**

8'x6'6" Sectional Garage Door: (2 only). Reg. 124.95. **Sale Price, Ea. 79.97**
Personal Shopping: Building Materials (64)

Furniture Buys!

Modern Door Chest: (1 only). Reg. 149.98 **Sale Price $99**

Spanish Styled Door Chest: (1 only). Reg. 329.98 **Sale Price $199**

Chest of Drawers: Cameo Oak (1 only). Reg. 149.98 **Sale Price $99**

Swivel Chairs: Blue velvet (2 only). Reg. $160 **Sale Price, Ea. $99**

Vertical Framed Spanish Styled Mirrors: (2 only). Reg. 42.98. **Sale Price, Ea. $19**

French Provincial Chest of Drawers: Bow front (1 only). Reg. 169.98. **Sale Price $119**

End Tables: Open slat style (2 only). Reg. 19.98 **Sale Price, Ea. $13**

Italian Provincial Dining Room Chairs: Set of 4. Reg. $280. **Sale Price, Set $180**

Velvet Arm Chairs: (2 only). 1 Ivory, 1 Tangerine. Reg. 169.98. **Sale Price, Ea. $119**

36" Bunk Bed: Complete with mattresses, ladder and guard rail. (5 only). Reg. 139.98. **Sale Price, Ea. $99**

Simmons Camelot Units: 6 only 39", 8 only 54". Reg. 159.98. **Sale Price, Ea. $129**

720 Coil Unit by Western Sleep: All stock on hand to clear. (Approx. 36 pieces). **Sale Price, Ea. $88**

7-Pce. Bronzetone Dinette Suite: (2 only). Large 2-leaf table. Reg. 179.98. **Sale Price, Set $149**

5-Pce. Choice Dinette: Oval Chrome Swivel dinette. (2 only). Reg. 159.98. **Sale Price, Set $119**

2-Pce. French Provincial Chesterfield Suite: Green with fruitwood finish. Reg. 329.98. **Sale Price, Set $279**

2-Pce. Black Lounge Suite: Vinyl with a drop back. Spanish styling. Reg. 239.98. **Sale Price, Set $188**

3-Pce. Spanish Bedroom Suite: (1 only). Reg. 449.98. **Sale Price, $349**

3-Pce. Modern Bedroom Suite: With twin vertical mirrors and door chest. Reg. 369.98. **Sale Price, Set $299**

Modern Patterned Sofa: With 8 reversible cushions. (1 only). Reg. 319.98. **Sale Price, Ea. $269**

Slim Tub Design Sofa: Waffle seat and back. Reg. 299.98. **Sale Price, Ea. $219**

2-Pce. Chesterfield Suite: Spanish tub design. Green/Gold colours. (1 only). Reg. 369.98. **Sale Price, $269**

Modern Rocker Loungers: Shag covers. 1 Tangerine, 1 Green. Reg. 199.98. **Sale Price, Ea. $129**

25% OFF Occasional Tables: Discontinued tables in several styles. All reduced 25% or more.
Personal Shopping: Furniture (1)

Coldspot Room Air Conditioner: 6000 B.T.U. cool up to 600 sq. ft. eliminates stale odours and removes excess humidity (1 only). Reg. 239.98. **Sale Price, $177**
Personal Shopping: Freezers and Air Conditioners (49)

Kenmore Sewing Machine: In walnut console. Machine has built-in blind hemmer and buttonholer (2 only). **Sale Price, Ea. 109.97**

Kenmore Fully Automatic Sewing Machine: In walnut console with knee control. Blind hemmer, buttonholer and 15 built-in decorative stitches (2 only). **Sale Price, Ea. 119.97**

Kenmore Sewing Desks: 500 series. Convert your portable. Reg. 79.98. **Sale Price, Ea. 59.97**

Kenmore Floor Conditioner: Shampoos, scrubs and polishes. 3 speed. **Sale Price, Ea. 53.97**
Personal Shopping: Vacuums, Sewing Machines (20)

Simpsons-Sears, Hillside: 3190 Shelbourne Street. Lots of Free Parking . . . No Tickets, No Time Limit.

RUSSIANS HEADED FOR COMPUTER CONTROL

Brave New World or Nightmare?

In an earlier article Victor Zorza, the British expert on the Communist world, described Kremlin plans to set up by 1984 a national computer network which would record and control all aspects of the nation's life. Now he tells of the men who will run the network which hard-line conservatives in Moscow see as the salvation of the Communist system.

By VICTOR ZORZA

Special to The Washington Post

WASHINGTON — The secret of the Kremlin's decision to launch a crash computer program got out almost by accident.

Each night around midnight the Tass office in Moscow usually gets the early proofs of the next day's Pravda, and then reports to its wire service subscribers the world over the most important stories featured in the paper.

The major article, by M. Rakovsky, deputy chairman of Gosplan, the state planning committee, and giving the first hard figures on Soviet computers ever published in the open press, described the national automated system in which they were to be integrated went out this way.

It was obviously a major statement of policy, and was treated by Tass as such. But when that day's Pravda reached the west, Rakovsky's article had mysteriously disappeared from it. Nor had it appeared in any of the issues checked in the Soviet Union.

ONLY SURMISE

The reasons for the disappearance of his article may only be surmised, but they certainly do not include any diminution of his powerful position. As his subsequent statements show, he is still in charge of the computerization of the Soviet economy, framing the policy and overseeing the installation of the 1,600 automated management systems that are to be set up in the central ministries in Moscow, in the capitals of the Soviet Union's 15 constituent republics, and in other institutions.

Whatever doubts there may have been about the advisability of publishing the figure which shows the trebling of the Soviet computer population, there is no doubt that the target has been approved by the Kremlin and that major resources are now being shifted into this area with a real sense of urgency.

Behind the whole scheme is Professor Viktor Glushkov, head of the Kiev Cybernetics Institute.

Glushkov's definition of the men who will operate the computer network comes uncomfortably close to the ideological superlatives which the Soviet press usually reserves for the KGB "heroes" who guard so staunchly the political security of the Communist system.

The KGB's public front organization, the MVD (ministry of internal affairs) has now admitted for the first time that the computer network which it has been putting together for some time past is already partly operational. The MVD has held what its minister, N. A. Shchelokov, describes as a "scientific conference" designed "to perfect a long-term plan" for a computerized network.

"The information system is being rearranged," he said, "machine-processing of information is being introduced, analytical methods are being improved, programming work is being perfected, and both current and long-range plans are being drawn up."

The nation's "leading scientists" are intimately involved in the work on the police system, Shchelokov did not name them, but a brief report, buried inconspicuously on an inside page of Pravda, said that the conference, attended by top police officials from all parts of the Soviet Union, and by party officials responsible for police work, had been addressed by other experts. The only such expert whom it named was Professor Glushkov. There is, indeed, reason to believe that he is in charge of the work to design the KGB-MVD national computer system.

GREAT INTEREST

All police organizations in the world either have or want to have computers to do their record-keeping for them, but the KGB's preoccupation with political security and with the suppression of dissent makes the analytical potential of its electronic brain a greater threat to freedom in Russia than anything else the neo-Stalinists in the Kremlin could dream up. The recent U.S. congressional investigation of the American army's excursion into the field of political surveillance shows the kind of threat that could emerge even in the U.S.

DETAILED FILES

But the KGB already has the most detailed files on every Soviet citizen, from the cradle to the grave. When these are fed into its computers, it will have at its fingertips, at a moment's notice, not only the information about the physical movement of political suspects but also a record of their associations, remarks, and even ideas. It will be able to analyze these with a speed and thoroughness that no human investigator — or even a whole army of investigators — could match.

It will be able to identify not only the political "criminals" who may have escaped the attention of its sleuths, but the computer will also print out for it lists of potential political criminals, who are showing early signs of deviation, so that the resources of the police could be concentrated on areas of real concern instead of being dissipated in random surveillance patterns.

KEEP ON PATH

It will identify not only individuals but whole groups and categories of the population that ought to be watched — or brainwashed and re-indoctrinated, to make sure that they do not stray from the straight and narrow path of political virtue.

In the longer term, the Kremlin's huge propaganda apparatus which at present blankets the country with crude and simplistic slogans will be able to turn the national computer network to more sophisticated uses.

The message that "all capitalists are bad," and "all Communists are good," will be varied and diversified into a thousand and one different forms, each suited to a particular section of the national audience, or even to particular individuals.

"Agit-prop" will no doubt manipulate them even more shrewdly than the Western public is manipulated today by the advertising industry — and by the political establishment.

Already there is talk of a cable television system which could, with the aid of computers, switch into each home the kind of advertising message to which the particular recipient would be more likely to respond — like the mail advertising that is now differentiated according to what the advertiser knows of the consumer's needs.

Instead of the commercial break of Western television systems, "agit-prop" will feed into Soviet homes a "political break" that could show Russian Jews just how bad life in Israel is. It could harangue Soviet "freedom writers" with sermons explaining that the freedom they seek is a chimera, that freedom consists in writing the kind of novels which the party requires to shape "the new Soviet man," as the official cant has it.

MAIN PURPOSE

But the main purpose of any such system would be to prevent any disloyal ideas from even taking shape in the heads of Soviet citizens. The purpose of the exercise would be to catch them young, at school, where pre-programmed teaching machines could feed them the right ideas, record their reactions, trace their intellectual and political development — and retain it all in the computer's memory until it may be required by the KGB to match against an adolescent's politically dubious inclinations.

By that time, the full record of his psychological characteristics and actions could be used to devise an approach that would quickly persuade him — by the promise of a reward, perhaps, rather than by the threat of punishment — that his best interests require him to conform to the political guidance of his spiritual adviser at the KGB.

TOTAL CONTROL

The new totalitarianism — the total control of the individual and of society — would have nothing of the Stalinist terror system about it. It would be more like Aldous Huxley's Brave New World, whose benevolent rulers exerted themselves to ensure that the masses had all the consumer satisfaction, and the spiritual fare, that should keep them contented — and compliant.

To some people in Russia — and perhaps not only in Russia — this is a visionary dream, the utopia that has thrilled the idealistic political thinkers of all ages. To others, it is a nightmare so awesome that they refuse to admit that anything of the kind is conceivable.

(Copyright, Victor Zorza, 1971)

BUT BLACKS MULTIPLYING

RHODESIA 'VIBRANT'

SALISBURY (AP) — Rhodesia's black population, reproducing three times faster than whites, is facing massive problems of unemployment.

Finance Minister John Wrathall, one of the white ruling class, says the blacks' living standards can be maintained only if population growth is limited.

Rhodesia has 240,000 whites. Their population increases 1.1 per cent a year, including immigration.

The black population of five million is growing 3.6 per cent a year. This promises to double the black population in 18 years.

Wrathall describes Rhodesia's economy as vibrant despite 5½ years of sanctions ordered by the United Nations. But he concedes exports have been affected by a poor farming season while demand for imports increased.

Accelerating unemployment among blacks is virtually the economy's only danger point, he says.

"In 1961 nearly 17 per cent of the black African population was employed in the cash economy. By 1970 this had fallen to 14 per cent despite the growth of commerce and industry and the expansion that has taken place since 1965."

Three million blacks were outside the money economy in 1961, says Wrathall. In 1970 the figure was 4.4 million.

Bid to 'Civilize' Pygmies Nearly Killed Off Race

By EUAN STACE

MAMBASSA, The Congo (AP) — An unofficial campaign to bring some of the 40,000 Pygmies of the Ituri rain forest from the Stone Age closer to the 20th century almost led to the little peoples' extinction.

The campaign has been called off and the pygmies have drifted back into their forest homelands.

The experiment ended after medical and social disorders broke out among them as they tried to live outside the rain forest.

Authorities now will await the views of an international conference of scientists before deciding how to "emancipate" the people of the Ituri, whose average height is four feet two inches.

The 10-day conference, at Burg Wartenstein, Austria, beginning Friday, Aug. 6, was organized by the Wenner-Gren Anthropological Research Foundation of New York.

It will group the views of geneticists, sociologists, socio-economists, bacteriologists, agronomists, anthropologists and just about any other authority who has ever studied the forest nomads.

The organizers also hope two pygmies will attend. They would be two of the very few of their people ever to leave the Ituri since the Egyptian Pharaoh Pepi II asked the explorer Harkhouf to bring some back during one of Harkhouf's expeditions to find the source of the Nile.

Six months ago, President Mobutu of The Congo called for the pygmies to be brought into "the Congolese family." He appointed a pygmy territorial governor in Kivu province, the first pygmy ever to hold office.

★ ★ ★

An Association for the Social Promotion of Pygmies was set up. It established model villages and cleared ground for plantations to tempt the pygmies out of the forest. Offers of free sacks of rice and bananas were made.

The gesture was well meant but almost catastrophic.

Free food, sociologists said, only made the pygmies parasitic. Worse, the prolonged stay outside of the forest made them ill.

Scientists have found that pygmies have less sweat glands than other races and in sunshine they can die of heatstroke. Their natural home, the deep forest is so thick that daylight is a perpetual gloom pierced here and there with occasional rays of sunlight.

They have no idea of germ theory or notions of proper disposal of waste. In the villages, lacking any kind of sanitation, dysentery spread and there were several deaths.

Anthropologists say pygmies have a fantastic medical lore but in the roadside villages they had no herbs to practise it.

The village life almost broke down the pygmies' social order. In the forest they move camp every three weeks or so. Quarrelling neighbors in one camp build their beehive huts well apart in the next.

In the villages, positions were fixed and arguments were frequent.

Some scientists are totally opposed to the idea of emancipating the pygmies and feel they don't need it. They claim pygmies have a system of government much more democratic than anyone else.

Yet change seems inevitable for the pygmies.

The 250,000 square miles of the Ituri is a tempting source of teak, mahogany and iron wood for developers.

One HOUR "MARTINIZING" CERTIFIES THE MOST IN DRY CLEANING
Fresh as a Flower— IN JUST ONE HOUR!
"Coupon Books Now Available at all 'Martinizing' Stores"

Display Your Merchandise in Newspaper Advertising

Now complete protection under One Roof

Harold Gardner and Ian Rendle welcome Bob Ashfield (centre) to his new position as manager of Gardner Agencies' Life Insurance Department.

GARDNER AGENCIES LTD. can insure almost everything . . . homes, cars, businesses, boats, aircraft, liabilities, life—and in order to broaden this full range of insurance coverage our life department has been expanded to include long term loss of income contracts (non-cancellable) resulting from sickness or accident, savings plans, individual and group pension plans, group insurance, mutual funds, annuities and estate planning. The company we have selected is CROWN LIFE . . . one of the largest Canadian companies in the business. By associating ourselves with Crown Life, we feel that we will be able to offer the same high standard of insurance service and counsel that has long been our tradition. And we're pleased to add that the man heading up this important and specialized department will be R. M. (Bob) Ashfield. He'll be happy to talk with you and share some of his ideas . . . from a personal policy to a corporate program. Next time you have ANY insurance problem, give us a call. We can handle it all under one roof.

GARDNER AGENCIES
899 Fort Street, Victoria. Phone 385-7721

for the Wawanesa Mutual Insurance Company

300 FT. OF WATERFRONT BEAUTY AND A MILLION DOLLAR VIEW!

A SHELTERED COVE on Parry Bay dotted with ISLETS. A safe anchorage plus boathouse for winter storage. PLUS 1500 sq. ft. MODERN HOME of top custom construction with view of bay and the Olympics from all main rooms. Accommodation comprises living room with fireplace, separate guest size dining room, very large kitchen and breakfast area, 3 bathrooms and 1½ baths. Full high basement has finished rec room (fireplace) and ample development space.

PLUS

1.6 ACRES OF LEVEL LAND, part in lawns with balance fenced as corrals and a small horse barn. Truly a delightful rural waterfront home only 30 mins. to town offered at realistic price of—

$59,000

View by appointment

386-2111 BILL TYSON 477-4437

MONTREAL TRUST 1057 FORT

TRADE-A-TAPE CAR STEREOS at CORONA STEREO TAPE CENTRES
2340 Douglas 388-5311

We moved the Sun.

Our new Sun Life Office is in the Canadian Imperial Bank of Commerce Building —corner of View and Douglas Streets, Suite 814, Tel: 382-3145

1971 is Centennial year for both British Columbia and Sun Life of Canada. To mark the occasion we've moved to new, larger and more convenient surroundings where we can serve you better during our next hundred years. Our new offices will continue to service policyholders all over Vancouver Island. Give us a call. We've got ideas for developing today's widest and most flexible range of plans to benefit you, your family and your business.

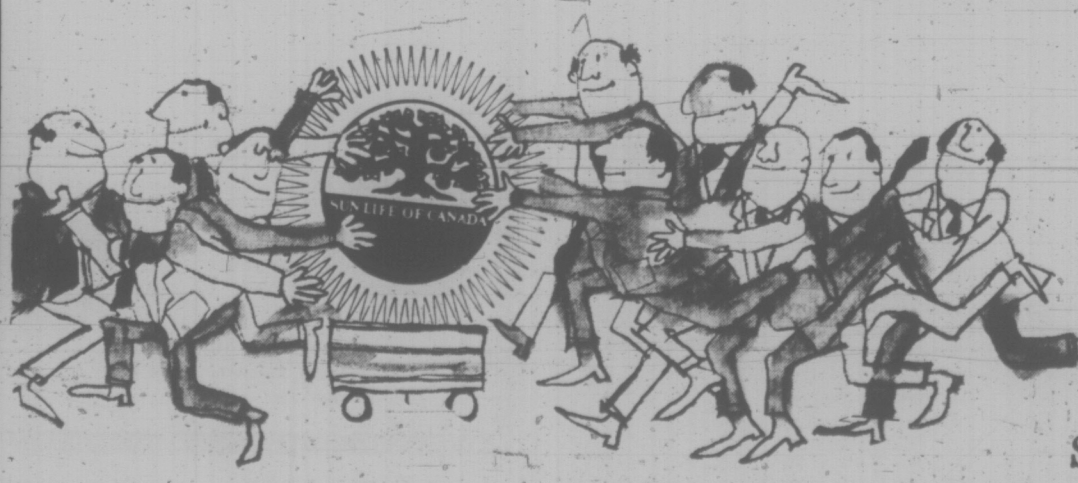

D. Oswell
Branch Manager

Our Sun Staff at your Service

Campbell River: Garry J. Latchman, Unit Manager Ed M. Watson; Courtenay: C. Frank Coffey, K. Ross Oliver; Duncan: Jack Brain, Mike J. McDermott; Gold River: Oliver A. Kirkham; Ladysmith: Unit Manager Ed W. Blundell; Nanaimo: Unit Manager W. Frank Hyslop, Dick J. Leeuwerke; Port Alberni: J. G. "Harry" Kostelyk, Victoria: Bruce M. Arnold, Geoff G. Arnold, Unit Manager Brian G. Bishop, Tom A. Buchanan, R. B. "Robin" Clark, Laurie J. Cook, Charles "Chuck" Dorrington, Matt A. Glenn, Ralph A. Kinnis, Gary R. Kreller, J. A. D. "Jim" Leamy, Subhash C. Sharma.

SUN LIFE OF CANADA
The Insurance People With Ideas

OPEN HOUSE
SUNDAY, AUGUST 1st — 1 - 9 P.M.
2204 ALDEANE AVE.

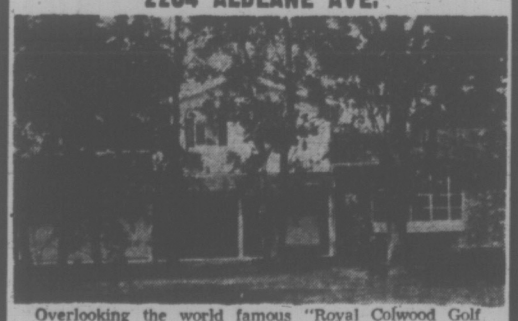

Overlooking the world famous "Royal Colwood Golf Course". This Colonial beauty offers you comfort and prestige in family living, with 3 bedrooms, 4 bathrooms, living room, dining room, den, rumpus room, laundry room, balcony and patio, car attached garage, plus many extras $66,500

For Appointments to View Call
478-2312 Anytime

WEEK'S RANGE AT VANCOUVER

FOR WEEK ENDED JULY 30

Compiled by The Vancouver Stock Exchange

INDUSTRIALS

	Volume	High	Low	Close	Ch'ge
Al Steel A	110	57	6½	7	
Do B	200	56½	6½	6½	—⅛
Alcan Alum	150	21½	21½	21½	—¼
Ath Col	500	160	160	160	— 5
Aut Mar Par	100	175	175	175	
Balco	150	58¼	8⅛	8⅛	
Block Bros	10075	360	340	340	—20
Do wts A	1120	57½	7½	7½	
Do wts	450	57¼	7¾	7¾	+ ¼
B.C. Pack A	920	18	18	18	
B.C. Sugar	1500	19¾	19½	19¾	
Do pr	25	16¼	16¼	16¼	
B.C. Tel	500	62½	62½	62½	
Do 6 pr	14	87½	87½	87½	
Do 5.15	10	73	73	73	
Burrard Dck	200	57	7	7	
CPR	200	64⅞	64	64	—1
Canterra	46700	370	350	370	
Can Est	835	175	175	175	
Capt Int	8875	58⅛	7⅞	8	—¼
Cominco	100	524	24	24	—¼
Computrex	11600	49	48	49	+ 1
Cornat Ind	2640	160	140	160	
Cor Cred pr	600	160	160	160	
Crestwood	400	175	175	175	
Cr Zeller	100	18½	18½	18½	
Dawson Dv	600	56	5¾	6	
Delta Hotel	7910	250	200	200	—50
Do rts	102862	14	¾	¾	—14
Dist Seag	300	54½	54½	54½	
Dog n Suds	1375	100	75	100	
Doman	1875	58⅞	8⅝	8⅝	—⅛
Do pr	100	36	36	36	
Do wts	400	19½	18½	18½	
Eagle Ind	3700	575	537	575	—12
Field	6150	14	13¾	13¾	
Finning Tr	2350	14½	14¼	14¼	
First City	750	8¾	8¼	8½	
Fundy Ch	1000	190	190	190	+10
Gt N Land	4100	105	100	105	+ 5
Gt Pac Ind	800	195	180	195	
Grouse Mt.	2295	190	180	180	
Growers B	500	300	275	300	+25
Gulf Oil	5500	$25½	25⅛	25⅛	
H Harvey	600	250	250	250	+10
Home A	1500	$33½	33½	33½	
Hys Canada	1000	240	215	240	+25
Imp Mar	44900	180	170	175	
Do A	163700	101	85	95	+ 6
Imp Oil	1200	$27⅞	26⅞	26⅞	
IAC	50000	18¼	18¼	18¼	
Inland S pr	50	14¼	14¼	14¼	
Integ Wood	1400	335	300	300	—25
Inter Brew	3475	475	465	465	—10
Intl Hydro	4500	100	90	95	+ 5
Inter Land	300	500	500	500	
Interplex	7500	55	45	45	—15
Inter Steel	100	57¼	7	7¼	
Ionarc	5515	140	125	125	—15
Kaiser R	325	55¾	5½	5¾	+ ¼
Kelly Doug	100	55½	5½	5½	
Key Indus	1700	26	25	25	
Keystone	3600	335	315	320	
Lancer	100	210	210	210	
Loblaw A	100	55⅞	5⅞	5⅞	
Magadyne	1450	165	150	165	
Massey-Ferg	200	11⅝	11	11	—⅝
Mercuria	40452	110	105	105	— 5
Molson A	1500	18	18	18	
N Nur Hom	1425	230	210	210	—20
Do wts	510	64	50	50	
Neonex	4700	370	355	355	—20
Noranda	50	34¾	34¾	34¾	
N Cent Gas	150	15¾	15⅛	15⅛	
NW Sports	955	57¼	7	7¼	
NWL Finan	14770	360	325	360	+30
Ocean Cem	200	24⅛	24⅛	24⅛	
Okan Helic	300	550	525	525	
Do wts	1850	185	160	185	
Okan Hold	200	55	5	5	
Pace	3200	85	70	85	+15
Pacific Ent	500	190	180	180	
Pac N Gas	480	370	350	370	+30
Do pr	100	21½	21½	21½	
PWA	10925	12⅛	11½	12¼	—⅛
Portcomm	10720	120	100	120	+20
Do wts	8700	19	19	29½	
Potter Dist	109	390	390	390	+10
RSL	420	300	300	300	
Sandwell	200	57¼	7	7	
Saratoga	950	445	420	425	
G Sparling	1200	235	230	230	
Stentron	900	537	512	525	+ 25
Sun A	800	33	33	33	
Tokar	6000	195	180	185	
T Cd Glass	3150	410	400	400	
Do 2.75	325	6200	6200	6200	
Tr Mnt	300	523¼	23¼	23¼	
UniEquities	100	190	190	190	
Utd Prov	1000	110	100	105	
H Walker	500	538	38	38	
Wall. Redek	270	245	220	220	
Wardair	600	100	90	100	+ 5
W Brdcast	4000	26½	26½	26½	
West Pac	900	675	650	650	
W Realty	850	675	637	650	
Whonnock A	850	512¼	12	12¼	+ ½
Woodwards	200	23⅝	23½	23½	
Wosks	8730	57⅛	7	7⅛	

Total Industrials, 660,297.

MINES

	Volume	High	Low	Close	Ch'ge
Adanac	2850	65	58	58	—12
Adera	21100	42	35½	35½	—6½
Afton Mines	1500	16	14	14	— 2
Ajax	8500	14	13	13	— 2
Alice Lk	500	24½	24½	24½	—2½
Alwin	9200	85	73	74	—11
Anuk	14200	22	20	20	— 1
Ardo Mines	74750	44	33	35	— 7
Ardo B W	11000	18	11	15	— 2
Arlington	8800	27	25	25	— 3
Arctic	34100	9	7	8	
Atlas	7750	46	42	43	
Avino A W	25600	45	38½	38½	—11½
Avino	50150	75	63	63	—12
Bthrst Nse	64800	163	140	163	+11
Bthrst A W	5900	54	45	54	+ 7
Beaumont	14800	13	12	12½	
Benson	4800	22	21	21	
Beth Cop	2000	17½	17½	17½	
Black Giant	2550	45	44	45	
Blue Gulch	5000	38	35	35	— 5
Blue Star	8500	5½	5	5	— 5
Boswell	12883	28	24	26	+ 4
Boundary	12000	20	25	25	—6½
Brameda	4900	210	200	200	
Brenda	1600	665	665	665	—10
Brennac	56100	34	29	33½	—2½
Bretland	20700	52	36	51	+15
Brwcon Ind	40700	37	30	31	— 1
Buchanan	15000	8½	8	8	
Bullion Mtn	38600	60	54	55	— 3
Billion A W	31400	10	9	9	—10½
Buval Exec	47500	27	23	23½	
Calico	9500	16	14	14	— ½
Calta	534850	124	74	112	+32
Cambridge	21850	51	46	48	+ 2
C Barranca	3500	47	45	46	
Canol	4000	21	19½	20	+ 1
Car Gold	4000	90	85	85	+ 1
Case Moly	4000	29	27	27	— 2
Cass Cons	6000	11	10	10	— 1
Casino	13675	75	70	74	— 1
Chataway	14800	23	22	22	
Churchill	10120	105	100	105	+ 4
Coast Sil	38800	23	21	23	+ 2
Coin Can	94775	70	55	68	+13
Coin A Wis	9900	25	20	20	+ 5
Coleman B	1800	500	475	500	
Columbia R	3734	23	20	23	
C Ad Astra	1000	12	12	12	
Cons Gem	1000	8	8	8	— 1
C Cinch	1050	12½	9	12½	
C McKinney	5125	10	8	10	— 1
C Potash	5500	4	4	4	— ½
Cop Giant	26000	18	14	17½	— 1
Cop Line	2700	41	35	35	— 8
Cop Ridge	38100	31	28	28	— 3
Cor Gulf	24900	89	70	77	
Coronet	4020	29	28	28	
Crownex	34975	36	32	35	+ ½
Croyden	7400	20½	18	19	+ 1
Cumont	1000	33	33	33	
Davis K	10200	140	112	125	—20
Dolly Var	3000	31	30	30	— 1
Dundee	19400	29	25½	26½	— ½
Dusty Mac	29500	25	20	20	— 5
Earlcrest	23500	13	11	13	+ 2
Early Bird	20800	24	20	22	— 2
Empire M	28500	27	24	25	— 1
Enex	6900	31	31	31	
Falaise	20000	17	15	16	— 1
Flagst	302700	39	31	33	— 4
Fort Chan	173000	37	27	31½	— 4
Fort Chnl	71200	13	7½	10	+ 3
Fourbar	14375	13	10	11	—½
Frontier Ex	8000	33	28	30	— 7
General R	13900	7	6	7	
Giant Ex	18300	43	39	39	— 4
Giant Masc	1000	560	550	550	
Gibraltar	22437	660	595	650	+25
Gradore	8500	24	15	15½	—2½
Granduc	100	625	625	625	—35
Grandview	1000	6½	6½	6½	
Granite M	930700	97	77	92	— 8
Gr N Pete	18400	30	20	23	+ 3
Gr N Pete	212100	100	84	97	
Gunn Min	15200	43	43	41	— 1
Hart River	41800	35	30	34	— 1
Hearne	1300	21	20	20	
Highmont	4570	320	275	275	—35
High Chief	3500	12	11½	12	
Highpoint	11000	10	7	9½	
Hogan	45550	29	26	29	
Homestake	2500	7	5½	6	
Hud Bay	1000	10	10½	10½	
Inland Cop	11700	34	30	30	
Intl Bornite	1720	31½	25	26	
Inf Mariner	60646	83	73	75	— 1
In Mar Wt	18627	30	25	29	+ 2
In Prov Sil	53700	8	7	7	
Int Tech	4750	138	125	135	+ 5
Jason Ex	19800	20½	18	19	
Jaye Ex	1000	7	6	6	— 1½
Jersey	5500	13	12	13	
Jericho	15375	10	8	9	— 1
Jov Mining	53300	110	90	100	— 6
Kalco	6000	24	20	21½	— 3½
Kamad	12000	20	18	18	— 4
Kamloops	9000	9½	8	8½	
Kopan	17000	10	9	9	— 1
Lk Bvrhse	19000	17	16	16	— 1
Largo	9500	30	29	29	— 1
Laronde M	42000	55	40	50	+ 3
Laura	1600	18	17	17	
Lexington	14500	35	24	32½	
Lon Pride	1000	12½	12	12	+ ½
Lornex	6100	840	810	810	—20
Lyffton	10000	180	180	180	
Marshall	33000	15	12	14	
Mercury Ex	1500	9	9	9	— 2
Mid West	16000	11	9	9	— 3
Mrl Mtn W	12763	32	30	31	— 1
Minex	600	13	10	10	
Molymine	7000	12	10½	12	+ 2
Mt Wash	8000	13½	12	12	— 1½
Nadina	4100	116	110	110	—10
Nat Nickel	10928	30	26	26	— 4½
Native	10900	11	8	9	
New Chich	27000	37	25	27	
New Cronin	15000	11	11	11	+ 1
New Indian	3000	9	6	8	
N Priv	28500	17½	15	16	— 2
New Taku	46325	42	37	42	+ 4
New Terr	4000	12½	11	11½	+ ½
Nickel Hill	41000	46½	43	44	— 2
Norcan	8500	10	9	9	— 1
Norex Res	30800	40	29	40	+ 6
Northlode	16000	35	30	34	— 3
North Pac	63500	25	23	25	+ 1
N W Venture	1800	77	75	75	
Nt West K	46925	38	30	33	— 4
Omega	6500	17½	16	17	
Oro	13500	28	24	27	
Pacific Asp	18924	155	148	150	— 4
Pacific Sil	3500	10	8	10	+ 1½
Paramount	21500	30	27	29	+ 1
Pathfinder	242700	194	83	104	+23
Pthfndr B	15500	58	45	55	+15
Peel	6500	9	9	9	
Pineball	1000	16	16	16	
Pine Lake	10500	20	16	20	
Pine Point	100	30¼	30¼	30¼	
Pinnacle	6000	17	14	14	
Plateau	5000	17	15	16	— 2
Polaris	2146	4	4	4	
Primer	2000	10	10	10	
Pyramid	299975	83	70	75	— 4
Quatsino	2000	10	10	10	
Radex	11500	49	36	40	—10
Ramid Intl	4500	37	35	35	
Rand Res	63252	49	38	46	
Reeves	1000	170	170	170	
Riviera Ind	23500	48	37	38	— 7
Rockland	11500	26	23	23	
Rodstrom	38900	14	9	12	+ 2½
Ring Hill	12500	42	40	40	
Rose Pass	58600	36	30	31	— 3
Ryl Agassiz	8500	40	35	38	+ 2
Shield Dev	1600	121	120	120	—10
Silbak Prem	575	18	16	18	— 1
Sileurian	36400	12	10	10	— 1
Silvr Butte	5500	8	8	8	
Silver City	1700	20	20	20	
S. Chief	7500	37	36	37	— 1
Silverquick	12200	16	12	16	+ 4
S. Standard	20450	138	131	132	— 3
Silver Star	1000	12	11	12	
Slocan	399439	84	72	80	— 2
South Sea	3700	30	28	30	
Spartan	9500	18	16	17	
Stall Lake	2600	140	135	140	
Taseko	17500	25	23	24	— 4
Tav River	2000	25	25	25	+ 1
Texacal A	69000	5	2	4	— 6
Texacal Rs	58300	47	41	47	— 1
Torwest	10500	31	29	29½	— 1½
Trans Col	47000	34	30	30	— 2
Trcon Res	1000	24	24	24	
Trojan	45970	42	35	40	+ 2
Utd Copper	3000	17	17	17	
Utica	23400	33	30	30	
Valley Cop	1721	965	940	965	+15
Vananda	7000	9	7	7	
Vanord Ex	13000	10	9	9	
Wesk C Res	8500	8	8	8	
Western Mn	1500	325	320	325	
Westland	5500	16	14	16	
Windermere	6000	55	50	50	
Zenith	20100	50	46	47	

Total Mines 6,401,070.

OILS

	Volume	High	Low	Close	Ch'ge
Albany Oil	27975	38	30	35	+ 2
Allied Rx	300550	120	85	114	+24
Ballinderry	40800	129	120	121	— 5
Binon	1100	$10⅛	10	10	— ⅛
En Fortune	6000	13	11½	11½	— ½
Cn Hdrogas	2900	80	75	75	
Canarctic	17500	36	32	33	— 1
Castle	200	175	175	175	
Cntl Del	2050	$16⅝	16	16	
Colonial	1000	75	70	70	
Commercial	9000	11	10	10	
Dynalta	2300	200	100	200	+75
Embassy	138800	75	56	70	+13
Five Star	6000	16	14	15	+ 1
Ft St John	2200	90	90	90	
Freehold	214774	270	175	260	+92
Freehold A	141500	425	235	350	+125
Freehold B	500	175	175	175	
Futurity	6300	23	22	22	
Giant Reef	2500	27	18	27	+ 2
Gold West	31500	20	17	17	— 2
Manhattan	23920	34	31	31	— 1
Merland Ex	1350	70	69	70	
Midland	13500	8	7	8	+ ½
P R Pete	355700	24	8½	9⅝	+ 9½
Plains Pet	17000	29½	27	29½	— ½
Ponderay	6000	123	116	123	+ 3
Puma Wts	3300	60	55	60	
Puma Pete	9600	115	106	110	
Rov Cn Ven	6000	78	75	78	+13
Share	19500	12	10	12	
S Christal	1500	25	25	25	
S Pac Pete	18500	10	9	9	— 1
Stampede	21200	103	90	90	—10
Sunlite	1060	850	700	700	
TC Res	4450	91	87	90	
Western Ex	6278	18½	18	19	+ 1
Wst Warner	3000	39	39	39	

Total oils 3,396,307

INTERIM LISTINGS

	Volume	High	Low	Close	Ch'ge
Acheron	26500	19	15	18	— 2
Alakon Mtl	8200	20	18	19	+ 1
Alvina	5500	10	9	9	+ 2
Amalg Res	6000	7	6	6	
Ambas Mn	30000	20	18	19	— 1
Amber Res	18500	35	31	34	— 1
Anchor Mn	98750	26	21	21	— 5
Anglo-Born	64562	85	55	65	— 5
Anglo West	500	15	15	15	
Annmar	3000	7	7	7	
Athena Mn	1600	40	39	40	
Babine Int	3000	15	15	15	
Bonnet	500	20	20	20	
Borgey Mn	2000	12	12	12	
Brewster	102500	90	80	86	+ 6
Buckeye	7666	27	25	25	
Burlington	73500	45	29	44	+10
Calibre	7000	5	5	5	
Can-Base	234250	45	35	40	— 3
Cardwell	17000	65	51	55	— 5
Carolin	21000	30	25	27	— 3
Centex	75600	24	20	20	— 2
Chapparal	96000	26½	21½	24	— 1
Cinola	1200	15	15	15	
Citex	24000	15	11	12	— 3
Cleveland	3000	7	7	7	
Condor	231000	15½	11	13	
Conoco Sil	1500	45	45	45	
Cop-Mac M	72500	30	20	29	+ 5
Cream Silv	667	35	33	35	— 2
Dalex	43600	14	10	14	
Darkhawk	600	20	20	20	
Darsi	1000	9	9	9	
David	2500	29	25	29	+ 6
Del Kirk	5500	10	8	8	— 2
Demsey M	134500	33	20	33	+11
Derby Min	21500	75	69	69	
Dictator	38500	25	15	24	+ 4
Donna	7000	17	15	17	
Dorita	5900	35	30	35	
Dynamo	13500	17	15	16	— 4
Eagle Riv	93700	104	85	89	—16
Echo Bay	500	25	25	25	
Emperor	6000	10	8	8	
Equat Res	32500	45	37	42	+ 2
Exeter Mn	49000	53	40	53	+ 8
Fairborn	2000	7	5	5	
Falcon E	172400	125	104	113	+ 8
Fed Mining	2500	42	40	42	— ½
Gary Mines	2850	23	18	23	— 2
Geoquest	6500	190	175	180	+ 2
Giant Met	9500	21	18	18	
Gibbex M	51000	73	65	65	
Glen Copr	56500	28	25	28	+ 1
Glenlyon	11500	7	6	6	+ 1
Goldn Gate	3500	14	12	14	
Gramara	593200	82	56	63	+ 3
Grn Eagle	33500	37	23	26	+12
Gulf Titn	4000	22	19	19	
Hanna Gold	1000	14	14	14	— 1
Highld Lad	21000	25	19	20	+ 2½
High Valley	7500	13	12	13	+ 1
Honda Mng	500	32	32	32	
Hub Mining	1500	26	25	25	
Hunt Basin	1500	16	16	16	
Ice Station	13000	47	40	40	— 5
Imp Metals	17000	19	17	17	
In Space B	62150	90	74	75	—24
Jackot CPR	3800	27	21	27	+ 4
Juniper	1000	18	18	18	
Keiglen	8500	14	14	14	
Kelver	15000	21	13	21	
Komo Ex	500	13	13	13	
Leemac Mn	2500	16	15	16	
Lewes Riv	6000	15	15	15	
Lower Val	8100	8	6½	6½	
Marlex	55000	47	38	40	— 5
Maverick	13500	70	50	50	—45
Mollie Mac	45000	25	20	21	— 2½
Moresby	5000	18	16	18	
Morocco	5500	24½	20	22	— 2½
New Gld St	4000	30	30	30	
Northair	79500	22	18	20	— 1
North Isl	2000	45	38	38	
Ortega	5000	10½	9	10	
P N Oils	1000	9	9	9	
Panther M	10000	25	20	22	+ 3
Payette Rvs	4000	15	14½	15	
Payco	22500	10	8	10	
Pinex Min	228500	45	25	40	+16
Radiation	8800	385	345	380	+30
Rackla	1000	14	14	14	
Ravore	700	40	33	40	+ 3
Red Metal	1000	18	18	18	
Richwood	11734	450	400	425	—15
Rimrock	65500	41	32	39	— 7
Robert Mns	500	73	73	73	
Rocket Mns	8000	25	20	22	— 1
Samson Mns	3000	9	8	9	
San Jacinto	73300	19	15	18	
Seton Lake	10500	18	15	17	+ 2
Shasta	182000	96	75	84	+14
Sheba	1000	27	27	27	
Sierra Emp	10700	425	400	420	+10
Silmonac	5000	46	44	46	
Silvr Spring	2500	66	63	63	— 2
Solomon D	20000	76	70	70	— 5
Spectrolite	8000	33	28	33	— 3
Speculator	3900	47	41	47	+ 2
Spenho	4500	9	8½	8	
Stellako	29500	18	15	16	
Swim Lke	142500	39	28	28½	— 8½
Taneloy	500	10	10	10	
Teknol	5500	20	20	20	
Tonly Criss	2000	12	12	12	— 1
Troy Silver	47500	14	13	13	— 2½
Tyee Lake	2000	34	34	34	
Univ. Pat	1300	12	8	12	+ 2
Univex Mn	3000	41	40	40	— 5
Vanna	11000	36	35	36	
Vstar Mng	18500	19	16	18	+ 5
Wilnasav	21000	21	17	20	
White River	2500	14	14	14	— 4
Whitecapt	1000	40	30	30	
Wollastonit	35541	23	18½	21	— 1
Yreka Min	3025	20	18½	18	— 2

Total interims 4,051,165

Total trading this week 14,558,289

SCHREYER IMPRESSED

WINNIPEG (CP) — Premier Ed Schreyer visited the provincial jail at Headingley Friday and said he was favorably impressed with the atmosphere.

"I like the healthy attitude between the residents and the staff."

Schreyer, accompanied by his wife and jail officials, made an hour-long tour of the premises on the city's outskirts and stayed for lunch.

VANCOUVER CLOSING STOCKS

FRIDAY

Stock	Sales	High	Low	Close	Net Ch'ge
Industrials					
Balco	50	58⅛	8⅛	8⅛	
Bloc Bros	1400	340	340	340	—5
Cdn Pac Rly	100	$64	64	64	
Canterra	3100	370	360	370	+5
Computrex	1000	49	49	49	
Cornat Ind	1000	160	160	160	+10
Dawson Dev3	00	$6	5¾	6	
Delta Rts	27350	3	¾	1	—2
Delta Hotel	1730	210	200	200	
Dog N Suds	500	100	100	100	
Doman Wts	100	18½	18½	18½	
Doman Pr	100	$36	36	36	
Doman	900	58⅝	8⅝	8⅝	— ⅛
Eagle Ind	2200	$5¾	5½	5¾	+ ¼
Field	250	$13¼	13¼	13¼	
Finning Tr	400	$14¼	14¼	14¼	
Fundy Chem	500	190	190	190	
Grt Pac Ind	100	195	195	195	
Ham Harvey	200	250	250	250	
HYS Canada	900	240	225	240	
Imp Mar A	68100	99	87	95	+7
Imp Marin	7300	175	170	175	+5
Integ Wood	200	300	300	300	
Int Brew	300	470	465	465	—5
Int Hydro	500	95	95	95	+5
Interplex	2500	50	45	45	—7
Ionarc	300	125	125	125	
Kaiser Res	100	$5¾	5¾	5¾	
Keystone	3500	320	320	320	
Magadyne	200	165	165	165	+5
Mercuria	18300	110	105	105	
Nat Nur Ho	200	220	210	210	
Neonex	500	355	355	355	—5
Noranda	50	$34¾	34¾	34¾	
Nth Cen Gas	50	$15⅞	15⅞	15⅞	
NW Sports	240	$7¼	7¼	7¼	
NWL Finan	4114	360	345	360	+10
Ok Helic Wt	300	185	185	185	+10
Ok Helicopt	100	$5¼	5¼	5¼	— ¼
P N Gas pr	100	21½	21½	21½	
PWA	1105	$12¼	12	12¼	
Portcomm	1720	120	115	120	+10
Prtcom A w	2600	29½	29	29½	
Steintron	500	55⅛	5⅛	5¼	—12½
T Cda Glass	400	410	400	400	
United Prov	100	105	105	105	±5
West Pac	300	6½	6½	6½	
W Realty	300	$6½	6⅛	6½	
Whonnock A	350	$12¾	12¾	12¾	
Woodwards	100	23½	23½	23½	
Mines					
Adanac	2 8800	60	58	58	—
Adera	6800	38	35½	35½	—2½
Afton Mine	1000	14	14	14	
Ajax	4500	13½	13	13	
Alwin	10600	76	73	74	—3
Anuk	6700	20	20	20	
Ardo Mines	2000	35	33	35	— 1
Arlington	3000	26	25	25	— 1
Arctic	4500	9	8	8	—3
Aino A wts	13400	45	38½	38½	—4½
Avino	13500	67	63	63	—4
Bthrst Nrs	20600	163	153	168	+ 8
Bathrst A w	2500	54	45	54	+4
Beaumont	4500	12½	12	12½	
Benson	500

DOG BLOWS CHANCE FOR FAME

BOLZANO, Italy (UPI) — Hermine Person's wolf hounds is very large. But she doesn't think much of it as a guardian.

Mrs. Person was walking down a street Thursday when a thief grabbed her handbag containing $800. The dog did nothing.

Mrs. Person screamed. A policeman charged to the scene. The dog attacked him. The thief got away.

CIVIL ENGINEERING FIELD TECHNICIAN
REQUIRED IMMEDIATELY

By Soils and Geological Consulting firm with offices in Victoria and Edmonton. Applicants should be experienced in field survey techniques and capable of job control under limited supervision. Some experience in laboratory work and drafting preferred.

Send suitable personal resume to:
THURBER CONSULTANTS LTD.
628 Dupplin Road, Victoria, B.C.

$42,900 To Sell Fast — **BY OWNER** — 1980 Square Feet Living Area
Colonial Type — **EXECUTIVE HOME** — Prime Location

Very elegant interior. Cadboro Bay area. Close to sea and all conveniences. Very favorable financing. Call 477-5963.

RETAILING
Insurance Is Our Business, Not a Sideline
HARBORD INSURANCE LTD.

PHARMACISTS

Required in various centres in Saskatchewan, Alberta and British Columbia.

Successful applicants must have a Provincial Licence and should have the motivation and drive necessary to advance to Store Management, Supervisory and Administrative positions with a rapidly expanding National Drug Chain.

Qualified applicants are invited to contact:
Mr. I. MacDougall,
Super Save Drug Mart,
Division of G. Tamblyn Ltd.,
University Hts. Shopping Centre,
3986 Shelbourne Street,
Victoria, B.C.

Home Address: 961 Nicholson Street, Victoria, B.C.
Phone: 479-6141

FAMILY HOME
Close to Schools — Shops — University

1606 Blair Street
FIVE Bedrooms. THREE Bathroom facilities. TWO fireplaces. Cab-kit, dishwasher. LOTS of CUPBOARDS. Panelled rumpus room. DOUBLE carport. LARGE fenced lot. Garden, and fruit trees.
ASKING $33,750 CONSIDER ALL OFFERS
AGENTS WELCOME
388-5561 24-HR. SERVICE
G. H. WILLISCROFT
K. C. ROBINSON
BOULTBEE SWEET REALTY LTD.

CGA
MANAGEMENT CAREERS AVAILABLE

Industrial, commercial, professional and governmental organizations across Canada constantly search for qualified management personnel.
The Certified General Accountants' Association in co-operation with the University of British Columbia offers a course of study which over the years has proven excellent training for people with management potential.
Employed in the field of financial management, accounting, auditing, etc. and while earning a full salary the student accomplishes an in-depth study of managerial subjects leading to the professional designation "C.G.A."
The course, approximately five years in length, is offered by evening lecture at U.B.C., partially at University of Victoria and most regional colleges or by correspondence. University entrance or commercial accountancy specialty is usually required. Credit may be given for certain courses already completed at university or community colleges. Registration will close on August 30, and applications and enquiries should be directed to:
The Certified General Accountants' Association of British Columbia
306 - 1200 West Pender Street, Vancouver 1, B. C. Tel 681 - 6308
Vancouver Island Chapter, 386-3405

YOUR TAXES

Don't Wait, Get Ready for V-Day

By I. H. ASPER

For thousands of lawyers and accountants concerned with advising their clients on their rights and obligations under the tax system, the summer of 1971 will long be remembered as a gruelling endurance test as they plough through the massive new Income Tax Act in an effort to learn its ramifications before the law comes into effect.

For the squad of government advisers, the summer is devoted to racing through the legislation for the purpose of catching and curing unintended inequalities in the tax bill in the hope they can remove them before they become enshrined on the statute books.

For the nine million taxpayers whose affairs will be governed by the new law, this is a waiting period. Many are already familiar with the principles of the new system, but await professional advice and evaluation on how they will be affected.

But they already know one thing: life in the new tax world will be infinitely more complex and record-keeping will become part of their normal routine.

The complexity of the new system is a regrettable but inevitable result of the capital gains tax. Its introduction will also generate a major change in investment patterns.

•

Many Canadians feel a sense of frustration during this period. This is natural because so far there has been little explanatory material published on the specifics of the new system. The natural question "how does this affect me" hasn't yet been answered and won't likely be broadly discussed until the fall when the Canadian Bar Association and Canadian Institute of Chartered Accountants held their annual conferences to discuss the ins and outs of the 600-page reform bill.

In spite of the present dearth of explanatory material, there is one thing persons with assets can be doing during the lull. They can begin giving serious consideration as to how they will be valuing their assets come V-day.

Under the government plan, all capital gains, with the exception of gains made on the sale of one's own home, will be taxed after January 1, 1972. In order to prevent taxing gains which were really made before that date, Ottawa is giving the taxpayer the choice of evaluating all his capital assets, as at Jan. 1, on either one of two bases.

•

He can value them either at the price he paid for them, or at their fair market value on Valuation Day — a date yet to be announced. In this way, each taxpayer should wind up on Jan. 1 with a list of all his taxable capital assets — cottage, shares, bonds, real estate, art collections, and the like, and be able to state the value of each asset.

If, when he sells the asset or dies, its value has risen or fallen, the difference in value from the Jan. 1 position will be the taxable gain or deductible loss, as the case may be.

There is one hitch. That is the provision that the taxpayer must apply the same technique of valuation — either cost or fair market value — to all his assets. He cannot use the two yardsticks selectively.

For example if he owns shares in a mutual fund which cost $10 each but have dropped to a trading value of $7; and if he owns a duplex that cost $20,000 10 years ago but is now worth $25,000, he can't value the shares at $10 each (cost) and the duplex at $25,000 (market value) — he must choose which method of valuation will apply to the total group of assets.

•

In come cases this will produce onerous results. For example, if the taxpayer chooses the fair market value approach, when he sells the mutual fund shares, even at his $10 cost, he will pay tax on the alleged $3 per share gain, even though he has made no gain.

On the other hand, if he chooses to value his assets at their cost to him, when he sells his duplex at $25,000, he will pay tax on the alleged $5,000 gain, even though the gain had occurred before the new system was introduced.

Each taxpayer must now carefully prepare a list of his assets and form some decision as to which method of valuation is most advantageous to him. His decision should be based on several factors. Is it worth his while to spend the money to engage an expert appraiser to identify the fair market value of those assets which have no listed value, unlike quoted securities?

•

He should be influenced in his decision by the likelihood of his future activities regarding his assets. For example, if he thinks he's likely to keep the duplex for many years, but intends to sell the mutual shares as soon as they come back in price, it may be worth his while to value his assets at cost, rather than market value so that his "gain" on the share sale will escape tax.

Many other considerations should enter into his thinking, such as the possibiltiy of selling certain assets before the new system begins, because their value position prevents him from enjoying a favorable tax position on the value of his other assets.

Others will find it advantageous to sell certain listed securities before Jan. 1, to realize a tax-free capital gain, with the idea of buying the same securities again after the new system starts.

•

If Ottawa could help Canadians avoid a good deal of this footwork by allowing taxpayers a third alternative to valuing their assets. It would be fair to allow the taxpayer to value each asset, separately at its cost. Then when he sells it, the taxable gain or deductible loss would be apportioned pro rata on the basis of the length of time he owned it before and after the new system began.

Thus, if an asset cost $1,000, and was bought two years before, then sold for $2,000 one year after January 1, the gain would be split, on the basis of the length of time the asset was held. The gain for tax purposes would be one-third or $333.

The introduction of this third approach would save Canadians the cost and bother of having to have appraisals made on many of their assets.

(Mr. Asper is a Winnipeg lawyer and leader of the Manitoba Liberal Party.)

EDITOR: G.S. KENT

BUSINESS AND FINANCE

Brewer

Honolulu-based C. Brewer and Co. Ltd. net income declined in the second quarter because of a $600,000 provision for losses of a subsidiary. The move cost 20 cents a share.

Revenues were $41.26 million ($39.89 million) and net income was $377,000 (13 cents a share) vs. $965,000 (33 cents) a year earlier.

Six-month performance showed revenue of $77.88 million and net income of $2 million (72 cents) against $2.27 million (78 cents).

United

United Asbestos Corp. Ltd. had better income, profit and earnings per share in both the recent quarter and six months ended June 30, according to its consolidated statement.

Proceeds from its joint venture were $2 million in the half, $1.55 million in the quarter ($1.6 million, $1 million). After investment inckme, amortization, administration and other expenses, income was $943,039 and $582,139, respectively this year vs. $853,836 and $448,639.

On a share basis, earnings were 19.1 cents in the half and 11.8 cents in the quarter (17.3 and 9.1).

Westcoast Share Issue

VANCOUVER (CP) — Westcoast Transmission Co. Ltd. is preparing to make a public offering of up to 1,375,000 of its common shares to existing shareholders, it was announced Friday.

Company officials were authorized at a board of directors meeting here to formulate an offering on the basis of $26.682 per share, the average sale price of Westcoast's common share on the Toronto Stock Exchange in the 10-day trading period from July 15-28.

The proposed stock issue, to be made as soon as all necessary approvals are received from regulatory authorities, will provide Westcoast with about 35 million in additional equity financing.

30 Traders Set Prices for Metal

By IRVING C. WHYNOT

LONDON (CP) — Tucked away on a narrow side street, just behind the bustling fruit and vegetable stalls of the Leadenhall Market, is the unimposing building of the London Metal Exchange.

Outside, in a babble of conversation, the business of the market is conducted. Inside, in four brief spurts each day, 30 or so traders of the exchange decide, in effect, the world prices of five important metals.

Tons of metals, and millions of dollars are at stake.

Just how the traders go about reaching these decisions is lost, to the layman at least, in a cacophony of jargon shouted around a trading ring by the traders. The ring itself is a circle of seats where the traders face each other.

Basically, the operation consists of sellers announcing their price and buyers countering with their offer. Often with the expressions and gestures of a poker player the two parties reach common ground, a trade is completed with a nod, and another deal has been made.

ONLY FIVE MINUTES

The exchange, known in business circles simply as the LME, deals in copper, lead, zinc, tin and silver. There are four trading sessions each day, with each metal trading for five minutes during each session.

Four official prices are issued for each metal cash and three months forward, buyer's and seller's prices. The three-month period is based on the historical fact that it used to take a ship that long to arrive in England from overseas producing areas.

From the din of the trading, a committee which changes every fortnight agrees on the official prices for the day.

The minimum contract for copper, lead and zinc is 25 tons and trading is done in multiples of that amount. Tin is traded in five-ton lots; Silver trading reintroduced in February, 1968, is carried out in units of 10,000 troy ounces and can be dealt up to seven months forward.

SETS WORLD PRICES

The exchange has about 150 members, but just over 30 actually handle transactions in the ring. Most of the traders represent from 80 to 90 companies, buyers and sellers. About half of the trading companies have non-British parent companies.

While only a small percentage of the world metal trading is handled on the exchange, the standing of the LME is such that its prices just about set all world prices. As a result, most trades made outside the exchange are at or near the LME prices.

The prices fixed on the LME, therefore, are of vital interest to business and financial circles around the world. So LME prices are flashed around the globe in a matter of minutes by news and financial reporting agencies.

The exchange has been a limited company since 1881 and has occupied its present building since 1882.

MacMillan Bloedel Limited

Notice of Dividend No. 109B

At a Meeting of the Board of Directors held on the 28th July, 1971, a dividend of ten cents (10¢) per share was declared payable on the issued Ordinary shares of the Company in Canadian funds on the 15th September, 1971, to shareholders of record at the close of business on the 16th August, 1971, and to holders of Ordinary share warrants.

Said dividend will be paid at par in respect of the Ordinary shares specified in any Bearer Share Warrant of the Company upon presentation and delivery of Coupon No. 109B on or after the 15th September, 1971, at any branch of The Bank of Montreal in Canada, or at the Offices of Agency, Bank of Montreal, New York, or Bank of Montreal (San Francisco), San Francisco, or at the First National Bank of Chicago, Chicago.

By order of the Board,
F. H. BRITTON,
Secretary.

Vancouver, British Columbia,
28th July, 1971

DOWNTOWN VICTORIA
Still one of the better investments. Especially this well located block in good condition. Assured appreciation. Shows 10% on operational cost. $200,000 with generous financing.
BROAD STREET INVESTMENT CO. LTD.
Res. Phone 658-5527

Beautiful Salt Spring Island LAKEFRONT PROPERTY

One acre plus of lovely lakeshore property with 128 ft. of frontage. Three-bedroom home. Large living room overlooking lake. Huge family room. Two large feature fireplaces. Two bathrooms. Double garage plus carport. Terrific water supply. Price of $46,500 includes most of furniture. To view call
388-5561—G. H. WILLISCROFT, K. C. ROBINSON
24-Hour Service
Boultby Sweet Realty Ltd.

Construction Equipment AUCTION
UPON COMPLETION OF FREMONT PROJECT
Canron Limited, Western Bridge Division
Ft. of Byrne Rd., South Burnaby, B.C.
TUES. AUG. 3rd, 10 A.M.
Preview, Monday, Aug. 2nd, 9 a.m.-5 p.m.

★ 1969 Model Wheelabrator Recycling System ★
★ 4 Ingersol Rand 450 CFM Compressors ★
★ 12 Mag Base Drills, Ingersol, NPK, etc. ★
★ ATOO Washroom Trailer, 50'x10' ★
★ Over 100,000 B.F. As new Timbers, 12"x12"x8', etc. ★

Note: Most equipment purchased new late 1969

FEATURING
20'x20'x400' Building, Disassemblers in 16'x20' Panels ★ 2—Joy Natural Gas Heaters and Blower Systems ★ 8 Rock well Air Drills ★ 14" Traction Winch C/W Holroyd Red'n Unit ★ Air Drills/wrenches ★ 2 Columbia Log Trailers ★ 12 Std Guage R.R. Dollies ★ Approx. 45 Electrical Power and Safety Switches and Distribution Systems ★ 300 Pieces Anthes Scaffolding ★ 19 Aluminum Roof Shelters ★ Gas and Diesel Light Plants ★ Welders ★ Qty Aluminum Ladders ★ Qty I Beam and Trolley ★ Etc.

Maynard's BONDED Auctioneers
VANCOUVER — 1233 W. Georgia, 685-7378
TORONTO — Toronto-Dominion Centre

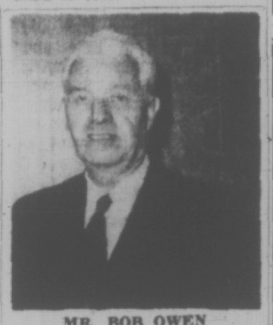

MR. BOB OWEN

Mr. Jack Lord, Owner and General Manager of Builders Sash and Door Ltd., is pleased to announce the appointment of Mr. Bob Owen as Sales Manager.

Bob is well known and respected in the millwork industry and brings a wealth of knowledge of the trade, having been owner-manager of the Bayview Woodworkers for the past 23 years., up to the time of closing out his business.

Bob would be very happy to hear from any of his many satisfied customers of the past as well as any new enquiries.

Please call him at 382-3171 and your enquiries will receive his personal attention.

PROVINCE OF BRITISH COLUMBIA
HAS OPENINGS FOR

PLANNING OFFICERS VICTORIA

SALARY: $714, rising to $863 per month, OR $880, rising to $1,105 per month, depending upon qualifications.

To assist Regional Districts in the preparation, adoption and revision of Regional Plans and, if required, to serve on Technical Planning Committees of Regional Districts with other senior Civil Servants; and/or to prepare community plans for small municipalities and electoral areas in regional districts when required; also, to prepare special reports in resource development areas as requested.

Requires university graduation in regional planning, preferably with some administrative studies; to qualify for higher salary quoted, must have at least three years' responsible planning experience and membership in Town Planning Institute of Canada, or five years' experience.

Apply VICTORIA, by August 11, 1971.

COMPETITION NO. 71:975

OBTAIN APPLICATIONS from British Columbia Civil Service Commission offices in Vancouver, Essondale, or 544 Michigan Street, Victoria, or from nearest Government Agent.

RETURN APPLICATIONS AS DIRECTED ABOVE, QUOTING COMPETITION NUMBER. CANDIDATES MUST BE CANADIAN CITIZEN OR BRITISH SUBJECT.

Greater Victoria School District
RESEARCH and TESTING CO-ORDINATOR

DUTIES:

The Co-ordinator will be responsible to the Director of Development, Personnel and Research for:—
—co-ordinating the District's program of testing and evaluation.
—the design, analysis and conducting of surveys and research projects.
—acting as liaison between researchers and the schools of the District in co-ordinating research project requests.
—interpreting and disseminating results of research.
—provide consultative service to Principals, staffs, and individual teachers in designing tests, interpreting results, norming and statistical procedures.

QUALIFICATIONS:

A Masters degree or equivalent in a discipline related to research design and interpretation. Teaching experience would be an asset.

BENEFITS:

Administrative salary Group VI ($10,000-$13,000). Probationary term of one year.

Applications in writing stating age, experience, qualifications, references, and telephone number will be received by the Personnel Officer, P.O. Box 700, Victoria, B.C., up to 5:00 p.m. on Friday, August 20, 1971.

BOULTBEE SWEET REALTY LTD

WHAT HAPPENED TO ANN?

Ever wonder where your friends are living. . . They're living in NEW JAMES BAY, close to the Parliament Buildings, the new Shopping Centre, and within walking distance to town and Beacon Hill Park.

Why not come to our Open House and see the advantages of living in one of our no-step condominium homes? Also, if you like walking, James Bay is one of the few areas where there are no hills. Other agents welcome.

OPEN HOUSE DAILY
INCLUDING SUNDAY
2:00 to 5:00 p.m.
305 MICHIGAN
Corner of Oswego

ONLY A FEW GOOD UNITS LEFT

1 Bedroom, Priced from $12,400
2 Bedrooms, from $17,000
★ EASY TERMS ★

Very easy age and salary qualifications, single ladies, no co-signers needed.

BOULTBEE SWEET REALTY LTD
737 FORT 388-5561
A YORKSHIRE TRUST AFFILIATE

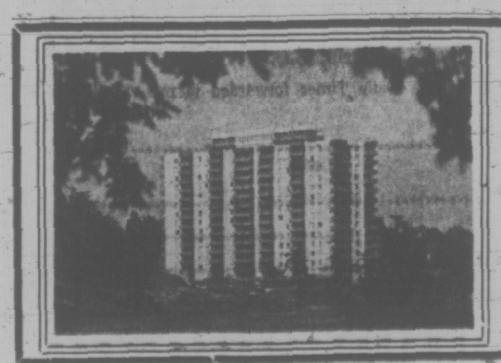

Princess Patricia
on the beautiful, blue Pacific
1-Bedroom from $125
2-Bedroom from $170
Children up to 2 years Welcome
701-703 Esquimalt Road
382-2223

Mermaid Festival Aided by Imagination

BEACH OF PASSIONATE LOVE (AP) — You've got to be pretty easy to please to take this Malaysian resort's name to heart. But things are looking up around here, and all the way down the coast.

Nothing else seems to have developed the eastern side of the Malayan peninsula, so the government now is counting on tourism. It might work.

Private local investors here put up a modernistic motel, with 10 pastel bungalows, on this beach near Kota Bharu a few miles from where Japanese troops landed in the Second World War.

Farther down the 400-mile coast, developers are planning a motel at Rantau Abang where gigantic leather-backed sea turtles lay their eggs five months a year.

The Pahang state tourist promotion officer, an energetic woman, has ordered up colorful signs at virtually every roadside village along the state's coast.

SECOND TO SINGAPORE

They offer such delights as: "Row by flickering trees" (trees full of a strange fireflies which look a little like an all-yellow Christmas display).

"Coconuts plucked by baboons" (that's how coconuts are harvested around here).

Authorities are squeezing all they can out of man-made attractions. One village, for example, pushes a gay "mermaid festival," celebrating when a passing mermaid dropped in.

A visitor mentioned it to an old coaster.

"Oh, that," he said chuckling. "It's just some ordinary village festival—with public relations."

Shop 'Dies' From Too Much Love

Auckland, N.Z. (CP) — Auckland's love shop has died from too much love. It was a shop that gave everything away free.

But it did not die because too much was taken—too much was given.

In its eight months of existence, something like 100,000 people visited the love shop. The staff could not cope with its popularity.

The love shop was established by a group of young enthusiasts with the idea of "fostering giving and sharing, rather than being shackled with this money thing."

The "customers" took anything they felt they wanted. Some were so bound by ingrained conventions that they would also help themselves to a handful of buttons and drop them in the donations box before leaving.

★ ★ ★

Some took vast quantities of goods—and drove away in taxis. Others obviously in real need exercised extreme restraint.

Helpers found they learned a whole range of new slants on human nature.

Donations poured in in vast volume. Many who came with goods to give found themselves overcome by the spirit of the place and discovered things they wanted to take away.

The love shop was established in near-derelict premises which were restored by volunteers. Many voluntary helpers came to share in running the shop.

The goods available covered an infinite range—from wash basins to tricycles, from clothing and shoes to books and paintings.

The welling up of friendly feelings made it necessary to provide a corner where donors and customers could sit and chat.

Peter Balin, 29, one of the moving spirits of the shop throughout its existence, is neither a hippie nor a Communist, wears neither beads nor beard.

A New Zealander who roamed the world for years, he worked in the United States, lived for a year with Pueblo Indians in Mexico, studied under a guru in India, worked in Britain and Europe.

★ ★ ★

During the career of the love shop he rose at 5 a.m. daily to clean offices to earn money to keep himself and contribute to the rent of the love shop.

But the shop was just too much of a success. "The volume of goods given to us became phenomenal," he said. "I did not put a foot outside the door for 10 days recently. It was just too much."

Contracts Signed

VANCOUVER (CP) — Two Greater Vancouver firms have signed contracts to provide prefabricated homes to Japan. Brougham Leisure Homes Ltd. of Richmond will build a minimum of 240 and a maximum of 1,200 arch-roofed houses over the next 12 months. Company president Jan Oliver said Wednesday the contract is worth at least $500,000. Beaver Lumber Stores is to supply another 66 homes during the coming six months to the Canada Home Co. of Tokyo.

Khartoum—Sweet, Deadly Intoxication

★ ★ ★

Weather 'Nasty Enough'

KHARTOUM, The Sudan (WP) — Khartoum is a sweet and deadly intoxication for the foreigner. An English resident says living here must resemble being hooked on heroin. "You forget how you get here, and how you were going to get out."

Each stimulus is so strong that it calls forth an overpowering response that obliterates everything else and suspends you in time and space. The intense burning sun drives people into the shade after early morning. Finding a cool spot is so rewarding that few want to do anything else.

LOTS OF BEER

An air-conditioned bar is more like a dark cave, filled with people who delay stumbling out into the furnace of the streets. The dust-filled air parches the throat so that a lukewarm beer rolls over the tongue like a cool mountain stream. The fiery zighini, a highly-spiced chicken dish served here, provokes more thirst and more beer.

A visitor steps off a jetliner at 7 p.m. and is told the temperature is down to 104 fahrenheit. For a moment he turns to see if the jet's engines are still going and he is caught in the exhaust; then he realizes that the engines have stopped and the burning air he feels is what passes for a breeze in Khartoum.

"It is no wonder we Sudanese are never nasty to visitors," laughs one man. "We don't need to be. We have the weather to do that for us.

The real haboob sweeps in from the Sahara desert, which begins 10 miles outside Khartoum, three or four times a year. It may stay for three hours, or four days, disrupting even the tortoise-like pace of life in Khartoum.

SANDSTORM

The haboob is the legendary Sahara sandstorm. It descends on Khartoum with the rush and suddenness of the tides around Mont Saint-Michel in Normandy.

The edge of the clean, blue mid-afternoon sky suddenly turns brown. The moving wall of sand becomes visible as its crest billows higher, climbing toward the sun and soon blotting it into a pale vague disc.

Then the haboob closes around the town, moving horizontally instead of vertically now. It lashes through the long, narrow streets, chasing the turbaned white-robed men of Khartoum into doorways and shelter. Drivers turn on their headlights or stop their cars.

The sand filled air glows red outside at the storm's height and shades into orange as it begins to subside. Five stories above the street sand piles up on a balcony floor. Soon it is several inches deep, like rain after a cloudburst.

Khartoum is part of an urban area the sudanese call the three towns, built where the White Nile and Blue Nile flow together to become one mighty river pushing toward Egypt.

INDEPENDENT

Perhaps 500,000 people live in the three towns, which are linked by bridges across the Nile but very independent in character.

Khartoum is the commercial and administrative capital of the Sudan. A handful of tall buildings gives it a mini-skyline, and government ministries and the president's rambling white palace line the shady south bank of the Nile.

North Khartoum is an industrial centre, its back to the desert and its growing shanties spreading along unpaved streets.

The proudest of the three towns is Omdurman, a residential area and the historic capital of the Sudan. Residents bristle if an outsider refers to Omdurman as a suburb of Khartoum. Their pride is that the Sudan's national radio network, physically located in their town, is named Radio Omdurman and not Radio Khartoum.

Omdurman is the town built in the 19th century by the Mahdi when he began his siege against Gen. Gordon, who was trapped in Khartoum.

Almost all of the houses are one storey, flat-roofed rectangles made from baked mud or clay. They are secreted away behind mud walls. Between the wall and the house is a large courtyard, and it is there that the Sudanese gather in the late evening to socialize.

EARLY RISERS

The Omdurman resident rises early, drinks a cup of thick Turkish coffee and hurries to his shop or office. About 9, he breaks for sandwich and coffee. He ends work at 2:30 p.m. and eats a huge lunch before napping. Dinner rarely begins before 10:30 p.m. when there are guests.

Dinner is often eaten under a date palm tree in the courtyard, with the moon casting the only light in the inky clear blackness of the night. "The date palm is God's tree to the people of the desert," says the host. "It gives shade, and it gives food."

The fragrance of burning sandalwood floats across the courtyard, as does the melodious soft laughter of the hostess. She says little during the evening.

FREE WOMEN

Sudanese women are among the freest in the Islamic world, and generally treated with reverence by their men. The reason may be that the hunt for brides among the Sudanese educated men is ferocious.

"Nine per cent of Sudanese men have a good education," explains the host, "and about two per cent of the sudanese women."

He notes there was little polygamy in the Sudan, although Islam allows four wives. "One alone is already too much to manage. They are uneducated, but they try to be at the same level as the men. Our women are headstrong. Being a husband in the Sudan is very trying."

West Indian Charged

LONDON (AP) — A 23-year-old West Indian, who barricaded himself in a suburban London house after three of his relatives were found stabbed to death, was charged on three counts of murder today.

Michael McKenzie, who was overcome by tear-gas early Friday after a two-hour police siege of the house, was accused of killing his parents and his brother-in-law, Richard Sims, an American sailor.

Their bodies were found in the house in Cricklewood, a northwest London suburb, after McKenzie's sister staggered from the house with stab wounds.

The three victims had suffered multiple stab wounds. McKenzie's father, Winston, was 49 years old and his mother, Edna, 45.

McKenzie was ordered held without bail pending his trial after his appearance in court today.

Pipeline Deadline Passes

The deadline has passed for proposals to the government for construction of a natural gas pipeline to Vancouver Island.

But it couldn't be learned Friday how many proposals have been received by the provincial government.

Premier Bennett called for the proposals two months ago, saying he wants natural gas on the island because it is the cleanest fuel available.

B.C. Hydro and Power Authority, a provincial crown corporation, announced this week it was submitting a proposal. Private groups were understood to be making inquiries but no government official could be reached to say how many proposals were received by the Friday deadline.

LOW EXCURSION RATES TO EUROPE

Shannon $394.00
Glasgow $412.00
London $470.00
Amsterdam $495.00
Frankfurt $510.00
Athens $578.00

Based on 29/45 day excursion from Victoria to destination and return for departure in June, July and August. Other destinations available and lower fares after Sept. 1st.

PAULIN'S
1006 GOVERNMENT ST.
382-9168

ALASKA
August 18 - 30
By Chartered Bus, Alaska Ferry — Two Day Cruise Trail of '98 Train Ride.
$349 Each Person —4 Seats Only.

RENO
8 Days—Not 7 Days
8 Days, $103.50 Ea. Dbl.
Aug. 5 - 12
Aug. 31 to Sept. 7

B.C. & ALBERTA TOUR
Sept. 5 - 16th
$195 each person
Highlights: Barkerville, Tour Stopping 2 nights Jasper, Calgary, Edmonton and Penticton

—COMPARE—
THERE'S A DIFFERENCE

SPECIAL NOTICE
On All Tours—Please Note: Out-Of-Town Patrons — We will pay your hotel extra day in Victoria and store your car at our expense. Write for FREE itineraries.

CAPITAL TOURS
611 Fort St., Victoria, B.C.
Phone: 384-1432

ONE-DAY BUS TOURS

August 7 — Parksville, Cowichan Forest Museum (Admission included) $8.00 each
August 14 — Abbotsford Air Show
August 15 — Abbotsford Air Show (Admission included) $10.00 each Under 12—$8.50 each
August 28 — Vancouver (P.N.E.)
September 1 — Vancouver (P.N.E.) (Admission included) $10.00 each Under 12—$8.50 each

For Detailed Information and Reservations Contact:
WESTERN CANADA TRAVEL SERVICE
729 Johnson Street, Victoria, B.C.
385-1115
(Please cut out this advertisement and keep for future reference)

WORLD CRUISE
KEEP THIS SUNNY WEATHER ALL YEAR!
81 DAYS
PERSONALLY ESCORTED
P & O "ORSOVA"
SHORE EXCURSIONS INCLUDED
FROM $2337.00
DOLPHIN TRAVEL
477-1811
248-6156
DISCOVER THE WORLD WITH DOLPHIN

RAIN FOREST * LAKE QUINALT DELUXE OVERNIGHTER
Tues., Wed., August 3 - 4 $50.00
Meals Incl.
Last call for this overnight tour to the Rain Forest and the scenic Olympic Peninsula. Overnight at Lake Quinalt, return via the Hood Canal. All meals included.

PARKSVILLE
Tues., Aug. 10. 9:30 A.M. $9.00
Enjoy the trip up island to Parksville where we stop for lunch. Bring your own picnic or lunch at one of the many restaurants. After lunch we will visit a salmon resource development which should be a most interesting experience. Return to Victoria about 6:30 p.m.

MOUNT BAKER
Thurs., Aug. 12. 8:00 A.M. $11.00
By ferry to Tsawwassen then on to Blaine and Bellingham for lunch (not incl.). After lunch we take the very scenic drive to Mt. Baker Lodge with it's breathtaking views. Return via the 7:00 p.m. ferry.

HURRICANE RIDGE
Tues., Aug. 17. 10:30 A.M. $11.00
We meet at the Black Ball ferry crossing to Pt. Angeles. Beautiful drive up to the Ridge with it's exciting mountain and sea views. Return via the 5:30 p.m. ferry.

B. C. TRAVEL
402 - 1029 Douglas 385-4332

TRAVELWORLD
TAKE YOUR WIFE TO HAWAII for $299.00
TWO WEEKS ALL INCLUSIVE
—Return Air Fare K Class Mid Week
—Full Time Hawaiian Escort
—Personally Met at Hawaii Airport
—Lei Greeting on Arrival
—All Luggage, Tips and Transfers
—Tours and Transfers from Airport to Hotel
—Arrival Mai Tai Party
—Mini Tour of Waikiki
—Dole Pineapple Cannery Tour
—Deluxe Pearl Harbour Cruise
—Kodak Hula Show—Escorted
—Fourteen Nights at Parkshore Hotel
Husband's Fare $329.00
Taxes Extra
Weekly Departures Until May, 1972
382-3121
Main Floor
Bank of Commerce Bldg.
On View at Douglas
"A Full Service Travel Agency"

PEARSON
3388 Douglas 386-3421
SELLS BOATS

Sail . . .
CP SHIPS
Montreal - Liverpool
Sept. 1, 16 and 30
Oct. 14 and 30
CP Ships Agent
WILLIS TRAVEL SERVICE
578 Yates St. 385-4312
Opp. Post Office
For Personalized Service

September Sailings . . .
ALASKA CRUISES
8 Days from Vancouver
Aboard
CNR "Prince George"
Fares from $305
*Includes Vic.-Van. Ferry
Your Downtown Agent
WILLIS TRAVEL SERVICE
578 Yates 385-4312
Opposite Post Office
For Personalized Service

BLANEY'S "The Travel Planners"
PACIFIC CIRCLE CRUISE
Sail from San Francisco aboard the splendiferous one-class PRESIDENT WILSON on January 10th, 1972 for a 76-day holiday. Visit seventeen exciting and exotic ports on three continents, such as Mazatlan, Easter Island, Pitcairn Island, Callao, Bali, and Bangkok.
Now is the time for reservations, while space is still available.
Call Blaney's Travel . . . two locations to serve you, for fares, information, and reservations.
BLANEY'S TRAVEL SERVICE
"THE TRAVEL PLANNERS"
Victoria Office: 920 Douglas, 382-7254
Oak Bay Office: 1503 Wilmot Place, 598-4531
AMERICAN EXPRESS

Vacation Away From Home . . .
Take Along the TIMES
Enjoy All The Victoria News

Hundreds of TIMES readers are off on their holidays! Enjoy all the hometown news while you're away — have the TIMES delivered or mailed to your vacation address. There is no extra charge for this service while you are away. Home delivery will be resumed as soon as you return. It's easy!
PHONE 382-3131, CIRCULATION DEPARTMENT
VICTORIA DAILY TIMES
(Mail Vacation Subscriptions are required to be Paid in Advance)
Complete this handy coupon and place it in the mail:
VICTORIA DAILY TIMES,
Circulation Department,
2631 Douglas Street, Victoria, B.C.
Please have the Victoria Daily Times forwarded to my vacation address below:
Effective ..... (Date)
Name .....
Present Address .....
Vacation Address .....
Resume Delivery to My Home Address ..... (Date)

IT'S A JOLLY . . . . . GOOD ADVENTURE

Swaying, Swinging Stagecoach Trip

By DOREEN YOUNGHUSBAND

LONDON (WP) — It's a jolly good adventure!

I'm talking about the stagecoach ride over the British countryside now being offered by the Old English Stagecoaching Company of Leicestershire.

A similar service was set up about three years ago by another firm but it went bankrupt, according to travel officials.

Threading its routes through some of the country's most picturesque villages and byways, the newly-formed company provides a unique opportunity for tourists to savor a way of life far removed from modern transport.

ETON ON ROUTE

A typical route available to the would-be Dickensian traveller is marked at the beginning by the magnificence of the Thameside Windsor Castle, then punctuated by the green playing fields of the most famous school in England — King Henry VI's Eton College and chapel (founded 1440) — and ends with royal venison at the 15th century Bell and the Dragon Hotel at Cookham-on-Thames.

The swaying stagecoaches are about eight feet high and 20 feet long. With the four horses hitched, one coach takes up nearly 50 feet of roadway. You may find yourself being drawn by two sets of handsome bays — Dickens and Dandy the wheelers, Diana and Dapper the leaders — at a steady pace of eight miles per hour.

It is an exhilarating feeling to sit so high as you roll along, your legs comfortably enveloped in coaching rugs, an air of graciousness is evoked. When you pass through the villages, top hats are raised by the coaching gentlemen and gentle waves given by the ladies wish you Godspeed on your journey.

GROOM-GIRL

The driver is dressed in a smart coaching coat with bright shining buttons, a guard sits at the back, and a pert groom-girl is at the ready to hop on and off the coach to make harness adjustments and hold the two leaders when the team is halted.

Also on board you might find Trevor Roberts, the coach horn blower. Ask him to play some of the more popular English tunes of another era, like Pop Goes The Weasel, Buy Broom and Tit Willow. The coach horn, commonly called a "Yard of tin," was originally used on the mail coaches to clear the way at crossroads, open toll gates, and warn the next village to get ready a fresh team of horses to make a quick departure.

All the horses and teams are provided by George Mossman from his farm in Bedfordshire, Mossman, considered one of the leading British coachmen, has schooled horses for the Queen and also supplied teams with their carriages for the coronation. Recently he drove a team for the first ceremonial appearances at the opening of the houses of parliament, when he conveyed the Crown that always precedes the Queen with its scores of Horseguards.

For a three-day stagecoaching run; the all-inclusive cost is $160. Arrangements can be made through American Express.

THE DRIVING TEAM arrives at the 15th century "Bel and the Dragon" Hotel at Cookham-on-Thames. This is the terminus of one of the stagecoach tours through the British countryside. — (Photo by The British Tourist Authority)

Rescue Teams Seek Victims

KABUL, Afghanistan (AP) — Rescue workers struggled through difficult terrain today to reach the remains of a remote village swept away by floodwaters.

Government officials said at least 100 persons died and the death toll was expected to go much higher as searchers sifted miles from Kabul in the Khinjan Pass of the Hindu Kush mountains.

A landslide about 10 days ago forced water from a natural reservoir over the village.

Initial reports had said as many as 1,000 persons were believed to have died.

CHESS MASTER

By George Koltanowski
International Chess Master

PROBLEM
By Carl Barton, USA

BLACK: 11

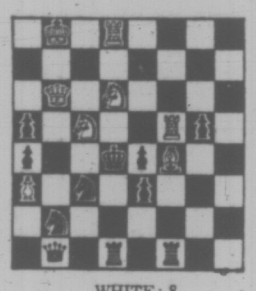

WHITE: 8

White to play and mate in two moves. Solution below.

★ ★ ★

Here are two games of note from the World Championship Candidates' Quarter-Finals. The first was played in Vancouver; the second a continent and an ocean away was in Seville. Fischer won his match; Huebner quit after seven games, while he still had good winning chances.

GAME THREE

This follows Game One for the first ten moves. Taimanov succeeds in mounting a strong offensive. But time, again, was the big factor as he consumed 72 minutes on his faulty 20th move. This left him approximately two minutes to reach the time control on move 40. Forced on the defensive, he lost his Queen and resigned.

WHITE: Taimanov, USSR
BLACK: Fisher, USA

KING'S INDIAN DEFENSE

1.	P-Q4	N-KB3
2.	P-QB4	P-KN3
3.	N-QB3	B-N2
4.	P-K4	P-Q3
5.	N-KB3	O-O
6.	B-K2	P-K4
7.	O-O	N-B3
8.	P-Q5	N-K2
9.	B-Q2	NK-1
10.	R-B1	P-KB4
11.	Q-N3	P-N3
12.	PxP	PxP
13.	N-KN5	N-KB3
14.	P-B4	P-KR3
15.	PxP	PxP
16.	P-B5	N-3xP
17.	NxN	NxN
18.	PxP	RPxP
19.	R-B6	K-R1
20.	N-B3 (a)	B-N2
21.	R-N6	N-B5
22.	BxN	PxB
23.	R-Q1	Q-K2
24.	R-K6	Q-B4ch
25.	K-B1	KR-Q1
26.	RxRch	RxR
27.	Q-R4	Q-B8ch
28.	K-B2	B-KB1
29.	P-QN4	B-K5
30.	R-K8	B-B3
31.	QxB	QxQ
32.	RxR	Q-B3
33.	R-B8	Q-K2
34.	K-B1	K-R2
35.	N-Q4	B-N2
36.	N-N5	B-K4
37.	P-QR3	Q-Q2
38.	R-QR8	P-B6
39.	PxP	BxP
40.	K-N2	Q-N2ch
41.	KxB	Q-Kch

resigns

(a) 20. Q-KR3! gives White a Winning attack. Now he is forced to retreat and Black's extra pawn is decisive.

★ ★ ★

WHITE: Robert Huebner
BLACK: Tigran Petrosian

CARO-KAHN DEFENSE

1.	P-K4	P-QB3
2.	P-QB4	P-K3
3.	N-QB3	P-Q4
4.	BPxP	KPxP
5.	PxP	PxP
6.	N-B3	N-KB3
7.	B-N5ch	N-B3
8.	O-O	B-K2
9.	N-K5	B-Q2
10.	P-Q4	O-O
11.	B-N5	NxN
12.	PxN	N-K5
13.	BxKB	NxN!
14.	BxQ!	NxQ
15.	BxB	KRxB
16.	P-K6	NxNP
17.	QR-N1	N-B5
18.	RxP	PxP
19.	BxPch	K-R1
20.	R-Q1	N-N3
21.	P-B4	P-Q5
22.	P-B5	N-R5
23.	P-B6	PxP
24.	B-B5	N-B4
25.	RxPch	K-N1
26.	R-QB7	R-Q4
27.	B-N6	R-KB1
28.	R-K1! (a)	R-N4
29.	B-R7ch	K-R1
30.	R-1-K7	P-Q6
31.	P-KR4	R-K4
32.	RxR	PxR
33.	RxN	KxB
34.	RxP	R-Q1
35.	R-K1	K-N3
36.	K-B2	P-Q7
37.	R-Q1	K-R4
38.	P-N3	K-N5
39.	P-R4	P-R4
40.	K-K3	KxP
41.	P-R5	Drawn

(a) Better than 28. RxP, P-Q6 White now threatens to double Rooks on the seventh rank.

★ ★ ★

The solution to the problem above is: 1. Q-R7.

Pork Price Increase Expected

OTTAWA (CP) — Some seasonal price rise is expected in pork, the economics branch of the federal agriculture department says in its food outlook for August.

Beef supplies, however, are steady with little change in prices.

The outlook for other basic products is:

Eggs: Plentiful supplies with prices possibly becoming higher toward the end of the month.

Poultry meat: Chicken, broiler turkeys and hen turkeys will be in adequate supply at firm prices. Heavy turkeys, 16 pounds and over, will be in plentiful supply at steady prices.

Apples: Light to adequate supplies of summer varieties at high seasonal prices.

Blueberries: Adequate supplies starting at above average prices.

Peaches: Ample supplies by month-end with prices high at first then declining.

Plums and prunes: Light supplies at moderate prices.

Potatoes: Increasing supplies and moderating prices.

Vegetables: Green and wax beans, beets, corn, cucumbers, tomatoes will be in good supply with prices declining as harvest advances.

Set Death Penalty

KUALA LUMPUR (AP) — The lower house of the Malaysian Parliament passed a bill Friday providing a mandatory death penalty for firing a gun during a robbery or an extortion. The bill becomes law after the formality of approval by the Senate and the signature of the king.

Silver Threads

Following is a list of coming events for the Silver Threads Service for the week of Aug. 2 to Aug. 6:

SAANICH

Monday — 1:30 p.m. — bridge.

Tuesday—10 a.m. — carpet bowling; 1:30 p.m. — whist, chess.

Wednesday — 10 a.m. — horseshoe pitching; 1:30 p.m. —sing song and social afternoon.

Thursday—10 a.m. — carpet bowling; 1:30 p.m. — carpet bowling.

Friday—10 a.m. — foster grandparents and children's hour; 1:30 p.m. — jacko.

ESQUIMALT

Monday—bowling, drop-ins for tea 3 p.m.

Tuesday—10 a.m. — quilting; afternoon — 500 and cribbage.

Wednesday—1:30 p.m. — whist.

Thursday—drop-ins.

Friday—10 a.m. — quilting; drop-ins.

Newspaper Bombed

SAIGON (AP) — A small explosive charge was detonated in the doorway of a Saigon newspaper Friday night. It wounded six Vietnamese civilians, including two children. The charge went off at the newspaper Dan Y or Peoples Will in central Saigon four blocks from Independence Palace.

TWO CONDUCTED TOURS FOR SINGLES OR COUPLES

Here are two better conducted tours for people who like to travel comfortably and with a local group.

EASTERN USA/CANADA
Sept. 18 to Oct. 12 $665.00 up

Depart Vancouver by C.N.R. rail (or air) joining your own tour bus in Toronto. Tour takes in some very scenic and historic sights including Gettysburg, Williamsburg, Washington and New York. See the Fall colours while continuing through Massachusettes and Vermont to Ottawa and Toronto.

SOUTH AMERICA
Feb. 4 to 27th $1695.00 U.S.

Spend the worst month of next winter visiting this fabulous country during their summer season. Think of finally seeing some of the romantic cities often heard of such as Rio de Janiero, Buenos Aires or the unbelievable Inca ruins of Machu Picchu. Comfortable accommodations have been arranged for this one conducted group departure in which most meals are included.

Agents for BETTER Tours

TRAVELEYDEN TOURS 768 Fort 388-4201

Open weekdays to 5 p.m.
Saturday until 3 p.m.
6 Floors of Free Parking
Through Our Back Door

RENO

DEPARTS VICTORIA WEEKLY EVERY SAT.
SEPT. 18 to OCT. 23

84.50 Each Dlb.

One night each way in Eugene Hotel. 4 nights in Reno. over $20 gift package, some meals. Side tours. Lake Tahoe, Carson and Virginia City.

NEW AIR-CONDITIONED REST ROOM BUSES

DISNEYLAND
Aug. 21 and Dec. 23
10 DAYS — FAMILY RATES

SALT LAKE
GRAND CANYON
AUG. 28 - 16 DAYS

CALIFORNIA
SEPT. 25 and OCT. 9
15 DAYS

LAS VEGAS
OCT. 9
9 DAYS

CALIFORNIA - ARIZONA
OCT. 23 — 16 DAYS

PALM SPRINGS
NOV. 13 - 14 DAYS

ALL FUN TRAVEL
818 DOUGLAS ST.
VICTORIA
Phone 383-9123 Anytime
For Free Brochure

HAWAII

DRIVE 'N FLY
$219.99 U.S. Inclusive*
7 DAYS, 6 NIGHTS

Daily Departures from Seattle
Weekend Surcharge
Duration to Suit — We're Flexible

*Fare includes — Airfare and first class hotel accommodation.

Low cost parking available at Seattle International Airport. Book now for Summer Aloha Week and Christmas because reservations are at a premium.

Other inclusive price examples:

Two weeks Hawaii	$266.00 U.S.
Children Between 2 - 12	$168.00 U.S.
One week Maui	$246.00 U.S.
Children between 2 - 12 accompanied by 2 adults	$112.00 U.S.
One week Hawaii and one week Maui	$286.00 U.S.
Children between 2 - 12	$152.00 U.S.

Write for our detailed information sheet.

TRAVEL HEADQUARTERS 5744 Cambie St.
Phone 327-1162 Vancouver 15, B.C.

ONE-DAY EXCURSION

Cruise through the Scenic San Juan Islands
Spend a delightful day aboard
Continuous meal service

DAILY—June 13th through September 30th

Lv. Victoria	Pacific Commuter/Coach Lines	10:00 a.m.
Lv. Sidney	Washington State Ferries	11:00 a.m.
Ar. Sidney	Washington State Ferries	4:30 p.m.
Ar. Victoria	Pacific Commuter/Coach Lines	5:30 p.m.

Adults, $6.50; Children, 5-11, $3.25
Ferry Fare only, Excursion, Adults, $4.50; Children, $2.25

REGULAR SERVICES FROM SIDNEY (DAILY)
11:00 a.m. 2 p.m.(x) 4:45 p.m.

(x) This sailing through September 7th and does not operate Sundays, or July 5th or September 6th

BLANEY'S TRAVEL SERVICE

920 DOUGLAS STREET 382-7254
SIDNEY TERMINAL 656-1531

VISIT HAWAII THIS OCTOBER AND CHOOSE FROM FOUR ALOHA WEEK TOURS

Four 14-day departures leave October 3rd, 11th, and 13th and run $324.00, $370.00, $389.00 and $395.00 according to hotel used and sightseeing included.

TRAVELEYDEN EXCLUSIVE: The ONLY Aloha Week tour visiting TWO islands — includes nearly everything except meals and is fully conducted.

Aloha Week is a fun time to visit the Islands. There is lots to see and do and the weather is at its best — pleasantly warm with no rain. Let us help you to arrange a BETTER Hawaiian vacation.

TRAVELEYDEN TOURS 768 FORT 388-4201

FREE PARKING
View Street Parkade
While arranging your
AUSTRALIAN HOLIDAY
with
TRAVEL WORLD

PASSPORT PHOTOS
Photostatic Copies of Documents
Jus-Rite Photos 716 Yates St. 384-8041

PEARSON
3388 Douglas 386-3421
SELLS BOATS

CHARTER FLIGHT CONSULTANTS
Write or Phone Peter Wheaton
No. 323 — 645 Fort St., Victoria
386-2485

WINTER CRUISING

SEE US NOW FOR

★ Circle the Pacific
★ Air and Cruise to Caribbean
★ Mediterranean Cruising
★ 100 Minute Cruise Swartz Bay to Tsawwassen

TOTAL Personalized SERVICE

BURRITT TRAVEL
635 Yates Street
386-7574

B.C. PARLOUR CAR TOURS

GOLD RIVER and CRUISE to FRIENDLY COVE
AUGUST 17, 18 and 19

Departs V.I. Coach Lines 9:00 a.m.
Fare: $63.50 Each
Includes 2 nights Gold River Inn, Transportation, Meals and Cruise on the Mv "Uchuck III"

This B.C. Parlour Car Tour takes you to Campbell River for lunch (Discovery Inn, included). Dinner and overnight at the Gold River Inn. Day 2—Breakfast at Gold River Chalet and cruise to Friendly Cove aboard the Uchuck III. Picnic lunch aboard the ship and return to Gold River Chalet for overnight and dinner. Day 3—Breakfast at Gold River Chalet and return to Campbell River for lunch at the Discovery Inn and return to Victoria at 5:00 p.m.

B.C. CENTENNIAL TOUR
Departs August 28 — 5 Days
Fare: $87.50 each, double

Fabulous figure eight tour of British Columbia. Travel the Nicola Valley, Cariboo Hwy., Yellowhead Hwy. and Fraser Canyon. Enjoy the show in Barkerville. Price includes all transportation, hotel accommodation and reserved seats for the Barkerville Revue.

BOOK NOW FOR OUR LABOR DAY WEEKEND TOUR
Departs September 4 — 3 Days
Fare: $48.25 each, double

LONG BEACH — WICKANINNISH INN
Our last tour for this season to this beautiful beach.
Departs September 16 — 3 Days
Fare: $65.00 each
Information and Reservations
385-4411, Local 26
710 Douglas Street, Victoria, B.C.

Brian Ferguson
Hillside

PHONE 388-6281
IN THE HILLSIDE SHOPPING CENTRE

TOTEM TRAVEL

PHONE 386-3277
IN THE MAYFAIR SHOPPING CENTRE

Denis Edwards
Mayfair

Tour With Totem -- The Pacific
JAPAN 8 DAYS • AUSTRALIA 5 DAYS • FIJI 6 DAYS
• HONG KONG 4 DAYS • NEW ZEALAND 6 DAYS
DEPARTING OCTOBER 26, 1971—
RETURNING NOVEMBER 24, 1971
$1458.00 Can.

Aloha Tour by Boeing 747
Leave Victoria October 11 — return October 25. Fourteen nights in air conditioned Waikiki Surf Hotel, kitchenette facilities available, return air fare, taxes and transfers $324.50

Thomas Cook Travellers' Cheques

Both Locations Open Monday through Saturday
9:00 a.m. 'til 5:30 p.m.
Thursday and Friday, 9 to 9

Secret War In Laos Hard to Hide

WASHINGTON (AP) — Day by day and leak by leak, the secret war in Laos is becoming more and more difficult to hide.

Successive administrations, Democratic and Republican, have refused to discuss the extent of United States involvement in Laos, a small, landlocked and officially neutral country whose borders touch China, North and South Vietnam, Cambodia, Thailand and Burma.

The question is not whether the U.S. provides military and economic aid to the neutralist government of Laos, but whether Americans are actually engaged in fighting between forces supporting that government and Communist insurgents.

The official response, as enunciated by President Nixon when asked during a September news conference about American involvement in the war, is: "There are no American combat forces in Laos."

Pressed by a Senate subcommittee on the same question, William H. Sullivan, a deputy assistant secretary of state and a former U.S. ambassador to Laos, replied the next month:

"Are there any people with military training in civilian clothes? There are people who have had military training and people who have had paramilitary training who are in civilian clothes. My definition of troops were people who are members of the armed forces of the United States of America. I assume that is what the senator had in mind."

QUOTES MILITARY

A year later, an Associated Press dispatch from Saigon quoted a military source as saying casualties for U.S. Special Forces (Green Berets) troops in Laos were one or two killed and three to 10 wounded each month.

Asked about the figures, a U.S. command spokesman in Saigon said: "There are no U.S. combat troops in Laos."

Slowly, over a long series of hearings, the Senate foreign relations committee has disclosed some of the U.S. involvement in Laos. Other information has come from such sources as the Pentagon papers, present and former government officials, and field dispatches.

Among the disclosures:

—There are 4,800 Thai troops, led by a Thai general and supported entirely by U.S. funds, fighting in Laos despite an act of Congress prohibiting support of mercenaries in Laos.

—Cambodian troops, trained by the U.S. Central Intelligence Agency, have been fighting in Laos. Forty Cambodians were killed and an undisclosed number wounded in recent heavy fighting for the Bolovens Plateau.

DISPUTE FIGURES

—Current budget figures show the U.S. spending $90 million for military and $52 million for economic aid to Laos. The correct figure, congressional sources claim, is nearly $500 million, most of which is channelled through the CIA.

—A congressional source estimates $2 billion is being spent each year bombing that part of the Ho Chi Minh trail, principal Communist supply route from North to South Vietnam, that runs through Laos.

—Since 1964, the U.S. also has conducted bombing raids in support of the royal Laotian army. While the number of sorties is classified, Democratic Senator Stuart Symington of Missouri has said "a handful" in 1964 increased a hundredfold in 1965, then nearly doubled again in 1966.

—As of Jan. 27, 1971, the state department says, there were 1,034 Americans in Laos, including 395 employees of the Agency for International Development, 244 with the military attache's office, and 200 employed by Air America and Continental Air Services International, two airlines supported by the CIA.

—Since 1961, the CIA has had an undisclosed number of agents working principally with tribesmen in northern Laos and more recently with the Thai force.

CONTINENTS DRIFT

MOSCOW (UPI) — Europe and North and South America are closer together in summer than in winter — exactly four yards closer — according to a Soviet astronomer.

Tass, the Soviet news agency, said astronomer Nikolai Pavlov of Pulkovo Observatory reported he has detected a seasonal movement of continents. Tass said Pavlov theorized the drift was caused by the pressure of prevailing winds.

The winds, Pavlov said, cause continents to float on the liquified basalt layer of the earth's crust "like ships in the ocean."

The agency said Pavlov spent years measuring continental shift, using a "photoelectric means of registering celestial bodies."

He said America and Africa move about eight yards closer together in summer.

Pavlov's findings advanced a theory introduced by Alfred Wegener (1880-1930) that the continental parts of the earth's crust are lighter than their underlying material and float over it.

HIGH SCHOOL DIPLOMA

EARN A HIGH SCHOOL DIPLOMA IN YOUR OWN HOME!

Prepare for a Better Job, College or Provincial Examinations. All Books supplied. No classes. One of the largest and oldest Canadian Schools.

Phone or write for a Free Booklet

Phone 477-4490 Day or Night
NATIONAL COLLEGE
1207 CARNEGIE CRES.

Since 1912

The Sands Family Serving Vancouver Island

WESTWOOD CHAPEL OF FLOWERS (Sands)
Nanaimo, B.C. Phone 753-2032

SANDS CHAPEL OF ROSES
Sidney, B.C. Phone 656-2932

SANDS MEMORIAL CHAPEL OF CHIMES
Victoria, B.C. Phone 388-5155

SANDS CHAPEL OF HEATHER
Colwood, B.C. Phone 478-3821

Sands

Continues Through August 21st

Take advantage of low prices on everything for your home

HOME FASHION SALE

Great company-wide volume purchases mean outstanding savings for you.

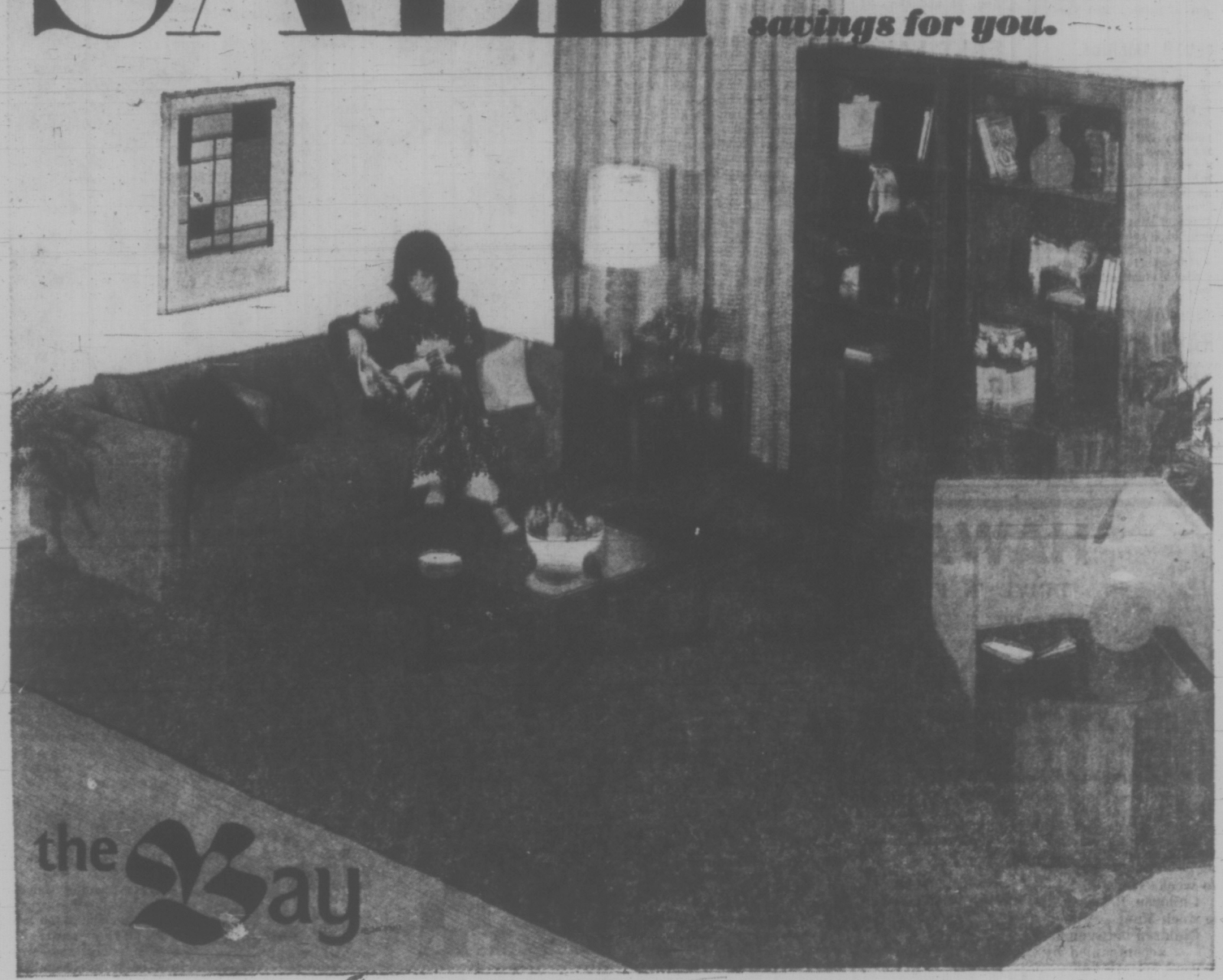

Modern living room suite

(X101) By Selig . . . 2-pc. suite . . . smartly styled for contemporary living. Tuxedo style 81" sofa and matching chair have biscuit-tufted seat and back, and fully upholstered arms. Modern corded velvet in new decorator shades of zinnia parrot or putty. **$399**

(102) Also available — matching love seat. **$199**

Modern table lamp

(103) A decorative accent to add elegance to your decor. Lamp features high-fired ceramic base with rich glaze finish, chromed metal parts. In green, yellow or orange. 32½" high. Lamp shade of textured fabric in off-white. **29.99**

Decorator accents at savings

(104) Beautiful accent tables and bookcases to add a quiet sophistication to your home. Designed of glass/black vinyl and the warm medium brown lustre of peccy pecan finish.

A. Coffee table 50" w x 24" d x 14½" h. **$79**

B. Hexagonal drum table with drawer 28" w x 24" d x 20" h. **$99**

C. Square end table 24" w x 30" d 18" h. **$99**

D. 3-drawer bookcase 28" w x 15" d x 76" h. **$199**

E. 2-door bookcase 28" w x 15" d x 76" h. **$199**

Modern bedroom suite at savings

(308) A graceful, yet practical suite at a low price. Designed with a deep, rich rosewood and black finish. Suite includes: 9-drawer triple dresser 70" x 17" x 27" and twin vertical mirrors—19" x 42"; door chest with 8 adjustable shelves, modern aluminum pulls—38" x 17" x 45" and panel headboard in rosewood and padded black vinyl. **$349**

Night tables—22" x 14" x 20". **$49**

(309) Rosewood suite, as above with 106" headboard and two night tables. **$469**

Six-piece dining room suite

(306) The sophisticated, young look for dining elegance. Constructed in rich pecan veneer in peccy pecan finish. Dining room suite includes: cushion table that extends by use of two 16" leaves—39" x 42" to 74"; 4 low cane back chairs, 3-door 50" buffet with 1 tray drawer and 1 adjustable shelf. **$549**

(307) Also available, china top with closed back, 3 sliding glass doors, 50" w x 14" d x 40" h. **$169**

Victoria, fourth floor

DIAL 385-1311

DAILY STORE HOURS: 9:30 A.M. 'TIL 6 P.M.
THURSDAY AND FRIDAY 'TIL 9:30 P.M.

THERE'S MORE FOR YOU DOWNTOWN

Books

Her Birds Come Fluttering Down Under Heavy Load of Symbolism

By JOAN COLDWELL

A novel without sex, and from the author of The Group at that. After Portnoy it's a cultural shock to find an American teenager who keeps Oedipal tendencies at bay, has outgrown masturbation and can claim nothing more than a good old-fashioned crush on a rosy-cheeked girl.

Peter Levi is refreshingly innocent and not at all stodgy; a redeeming sense of

BIRDS OF AMERICA, by Mary McCarthy. Longman. $7.95.

absurdity, including his own, keeps our interest alive through the occasionally heavy going of Miss McCarthy's sixth novel.

There is not much of a plot either, in the usual sense of the word. Peter is simply manipulated into a variety of situations, in New England, Paris and Rome, so that he may observe himself and his fellow-Americans, at home and abroad.

This is a novel of ideas, some satiric, some philosophical, and it is held together by symbols. Peter loves birds, his mother (twice divorced, Peter on good terms with all three husbands), and America.

These images are interchangeable; for example: "Peter—loved America, and his mother's shortcomings were exactly those of the country ... his mother's was like an American bird —the rose-breasted gosbeak," or more covertly, "he and his mother were jailbirds, like Thoreau."

If these form the warp of the symbol pattern, the weft is in Peter's name, which marks his half-Jewish parentage and provokes his sense of priestly responsibility.

The novel begins by defining Peter's concept of Eden, a winter spent in New England alone with his mother. There he discovers a Great Horned Owl in a deserted wildlife sanctuary, visits three ominous cormorants daily and lives on traditional New England foods prepared according to Fannie Farmer.

McCARTHY
. . . novel of ideas

The idyll is soon broken and the rest of the novel leads to Peter's betrayal in turn by each of his three loves.

The owl's death, the migration of the cormorants, being sent away to school, so that mother can follow her own career, the triumph of convenience foods in village stores, these are only preliminaries to much more painful discoveries about Americans abroad, politics, Vietnam, compromise, illusions and sadism.

In the final betrayal, Peter almost dies after an encounter with a black swan, the last shreds of his belief in natural goodness blown to the winds: "Nature is dead."

A gloomy conclusion, but the theme is lightened by the satiric touch. Admittedly the picture of the American tourist could be thought overdone and unoriginal, but the Thanksgiving Dinner in Paris, everything bought from the U.S. military stores, is both a brilliant creation of atmosphere and detail and a cleverly pointed analogue for the political implications of American largesse. Miss McCarthy's observations on her countrymen abroad are much better than her somewhat outdated comments on the social scene at home — maybe she has lived abroad too long herself.

Perhaps, though, the satiric heavy-handedness stems from something more fundamental, part of a tendency to spell everything out for the reader.

If you miss the significance of Peter Levi's name at the beginning, don't worry: you'll be told all about the priestly Levites, about Peter Levi's laws carried on Mosaic tablets in his pocket; you won't need to deduce for yourself what the chapter heading Leviticus implies and when an apple tree blossoms in autumn, you'll be informed about Aaron's rod.

Miss McCarthy carefully translates the more difficult of her scattered foreign phrases; any little thrill one might have in recognizing a Voltaire phrase is drowned out by references to "old Pangloss, his adviser" and anyway the bookjacket gives the show away by talking about Candide.

There's no fun in a crossword puzzle if someone has already filled in the answers. Like much of the American scholarship she satirizes through a researcher doing extended practical studies of tourism, Miss McCarthy's novel suffers from self-consciousness, documentation which is almost footnoting and a general belabouring of the point.

Birds of America is a clever novel but where it could be subtle it is contrived, where it might be suggestive, it shouts.

Imagination at Large

By FRED CAWSEY

Michael Bullock has what could be called liberated imagination. An eminent translator, he is also one of most prolific and consistent surrealist writers in English today.

Surrealism was first "defined" in Andre Breton's

GREEN BEGINNING, BLACK ENDING, by Michael Bullock. The Sono Nis Press. $6.95.

manifesto in 1924, but since then its scope has widened to include almost every bend or kink from reality an artist can produce.

Bullock's surrealism is a masterful combination of fantasy, nightmare and enigma. It is an improbable series of improbable events fused into a new reality; a sometimes ominous one, which heightens one's awareness of everyday things and somehow gives them an aura of elusive strangeness.

In his new book, Bullock reasserts the premise of unpredictable madness he set out in his first book of fiction, Sixteen Stories As They Happened.

It is a fascinating book of 53 fables (as he calls them), and the interchanges of reality and fantasy are executed so smoothly it is hard not to become suspicious of seemingly commonplace objects.

The fables are short, mostly two or three pages, and very readable. One of the constants in Bullock's writing is his almost journalistic style of recording the awesome events which befall his imagination.

With hardly a trace of emotion (or apparent madness) he tells of the time he awoke to find a sea of stuffed cows spreading from his house to the horizon, or of chasing his hand after it flew away in the fog, or of his encounter with a woman who was really a tree (and sometimes a cow), or of his finding a flower which turned into a pen and made him write.

Almost limitless are the subjects of Bullock's wildly imaginative stories. They are weird and outrageous and totally improbable, but very interesting. It is perhaps Bullock's unique gift that he can possess such a rich imagination and make it so easily readable.

His world is a tangled jungle, where terrors or amusements lurk behind every shrub or under every rock.

And in a time when so much art and literature has run aground on the shoals of reality, it is refreshing to experience Bullock's world.

As almost any child knows, life is more than just the senses. Touch, sight, smell come alive with the added dimension of imagination. For many, dreams are the real stuff of life.

And if art is a process of liberation, more books like Green Beginning, Black Ending should be liberated.

Sure Touch Rescues An Outrageous Plot

By ANTHONY JENKINS

Lionel Davidson is a novelist who knows how to spin a good story. His plots have an excitement worthy of Rider Haggard. They are splendidly rich in background too, so that by the final pages one feels one knows what it was like to have been behind the Iron Curtain, or through the mountain passes of Tibet, or over the Israeli desert in search of ancient treasure.

In fact, it was while he was researching the background for his novel about Israel that

SMITH'S GAZELLE, by Lionel Davidson. Clarke, Irwin. $6.

Davidson discovered how strong his ethnic roots were. Once the book was written, he packed his bags and took his family to live in Israel.

In the novel that followed, he seemed so preoccupied with explaining what it is like to be Jewish that the "adventure" bogged down. The type of story he is so good at creating did not seem able to sustain all the analytical soul-searching. Happily, with Smith's Gazelle he is back on target.

In synopsis, the plot is outrageous, but it is so authentic in its detail and moves along with such a sure touch the credibility-gap slams shut in the first explosive pages.

The story begins shortly after the last-skirmish-but-one in the Middle East. A small group of gazelles with lyre-shaped horns is sighted in a wadi in southern Israel.

The animals had not been seen since their first discovery by a British expeditionary force in 1864, and they had long been thought extinct ... if, indeed, they had ever existed. To the Bedouin, the appearance of the gazelles offers a gourmet's dream-come-true, and the small group is reduced to one pregnant female who escapes into a djin-haunted ravine.

The gazelle gives birth, the herd begins to grow again, and it finds a guardian in a deformed Arabian shepherd who is on the run from his native village. There they remain, waiting to be led into the upper world when the right time comes.

Meanwhile, in the desert above the ravine life goes on. On the Israeli side a kibbutz is started; shortly afterwards, the guns rumble onto the heights on the Arab side, and time moves on to the war of 1967.

At the centre of all this are three strangely assorted "innocents." Hamud, the broken-backed and one-eyed shepherd, who tends the gazelles and rears conies to keep himself alive as he drags himself through his ravine garden.

Then there is Smith, the mother gazelle, who seems to understand that the herd has a special destiny. And it does, through the agency of Jonathan, a self-possessed nine-year-old from the neighboring kibbutz.

To centre the story on these three seems to invite a disasterous cross between Walt Disney and Beatrix Potter, yet the result is far from mawkish. For the novel is not what it seems on the surface.

▣

Underneath those extraordinary wrappings is an unsentimental novel about modern Israel. Davidson is still explaining his ethnic heritage, but in the lightest of allegories that every now and then bubbles to the surface but which never halts the action.

At such times, there seems to be a bigger novel bursting to get free, especially when we learn that Hamud believes that "God had told him that his function was to raise up a chosen species called Smith to inhabit the Holy Land."

Without hammering away at any one-to-one equivalent, Davidson hints that the gazelles equal the Israeli nation, although he is far too astute an observer of human weakness on both sides of the conflict to do anything more than that.

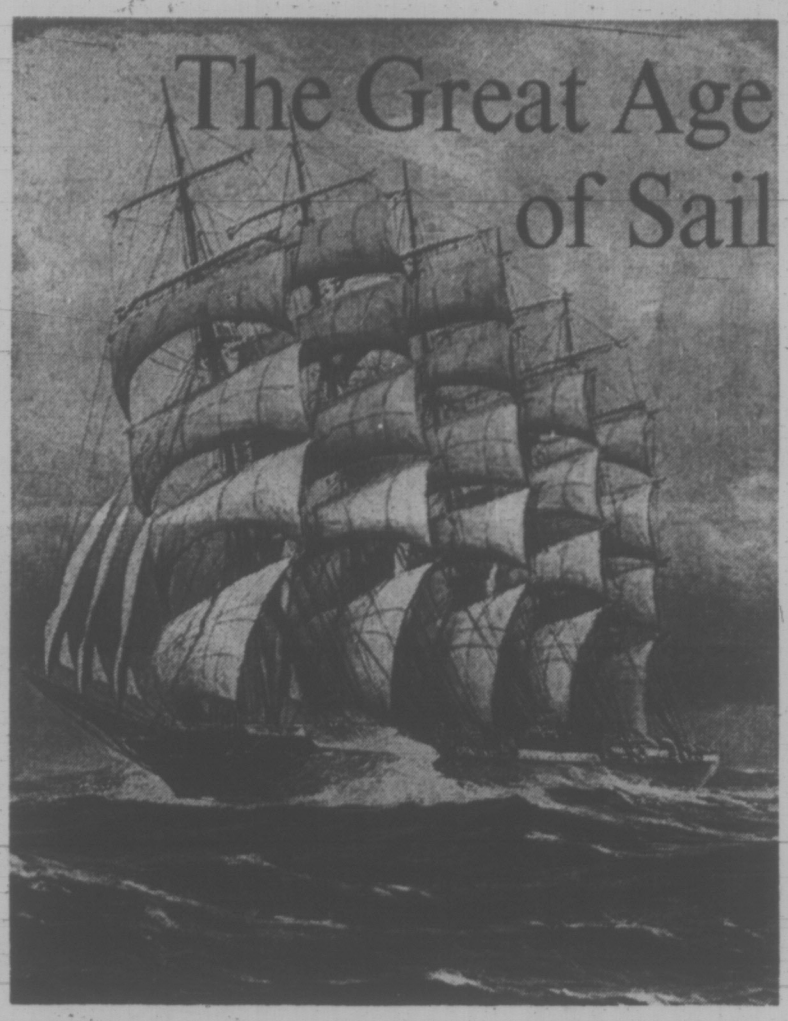

For Lovers of Sail

By J. W. D. SYMONS

The title may seem familiar. This book was first published in 1967 in an extremely expensive format. Most of us seeing it in our friendly book store just goggled and departed.

Now, however, the publisher is trying to reach those of us who felt the price for the original was too steep. When I first saw this new edition I felt it had shrunk. And it had.

By eliminating approximately one inch on all sides, the tome has been reduced to more manageable proportions. And the funny thing is that all the reduction was of margins. Type size and layout have not been altered.

The second very noticeable change is that

THE GREAT AGE OF SAIL. Macmillan. $20.95.

the beautiful color reproductions with which the book is well provided are now printed on the page instead of being "tipped-in." The quality of paper, while not the same as the original, is of a high standard.

So much for that. I hope for the sake of all who love sail that the present edition is within reach of your pocket. Because it is a beautiful book, one which you will wish to acquire.

Unlike some works on sail, this volume does not endeavor to cover sailing craft from earliest times. It is content to take up the story during the age of discovery. In other words, it tells of ships, seamen and their work from about the start of the 16th century to the close of the sailing era.

It is the work of several well-known maritime historians and technical experts, each of whom dealt with one or more aspects of the subject. For example, Etienne Taillemite, Curator of the National Archives of the French Ministry of Marine, has written the major article entitled "Royal Glories," dealing with the development of navies during the period 1600 to 1800.

One of the beautiful illustrations in that section is a reproduction of the painting by Nicholas Pocock of the five ships most closely associated with Nelson. A figment of the artist's imagination, of course, nevertheless it is magnificent as a record of ships of the Royal Navy in the latter half of the 18th Century and a pure joy as a sample of work of one of Britain's foremost marine artists.

How fortunate we are that such men were alive to record history on canvas. How fortunate, too, that the Maritime Museum of British Columbia has a number of sketches and watercolors by Pocock.

We talk these days about ecology being damaged, about the spoliation of our timber resources. Taillemite reminds us that a 110-gun ship of the 17th Century required the timber from 4,000 oak trees. No wonder those areas of Britain once glorying in the name Forest are forest no longer.

The search for suitable timber for the wooden-walled navies was in itself one of the reasons for the frantic explorations of the 17th and 18th Centuries. We probably know all these facts. It is well to be reminded of them in times such as these.

B. W. Bathe, who is Curator of the Naval Section of the Science Museum, London, writes with great authority on "The Clipper's Day." He deals with the short space of time between 1820 and 1860 when amazing advances in hull design and rig took place, resulting in beautiful ships like Thermopylae and culminating in the steel carriers like the Preussen.

In this section two photographs purporting to show sailing ships under construction disturb me. I have a suspicion that these are progress photographs taken during the building of First World War wooden steamships. I could be wrong but they are distressingly similar to photographs of such shipbuilding activities here in Victoria by the Foundation Company of B.C. in 1917-18. Surely better material to illustrate this phase could have been procured. Apart from this, the dissertation and its illustrations are first-class.

▣

Taillemite and Bathe are just two of the many experts who share their knowledge with us. In addition to these there are sections dealing with "The Age of Discovery," "The Golden Age" and several on specific ships.

Among others, Vasa, Victory, Constitution and Preussen are dealt with in detail, each by an expert on the particular ship.

Art Galleries and Museums of Europe and North America have contributed the illustrations. They are glorious, whether in full color or black and white. Several fold-outs give lines, profiles and sail plans of some typical ships of various periods. The translation is by Michael Kelly and the text flows freely, despite the technical jargon necessary to the subject.

Picking Over The Bones Of Composer

By AUDREY JOHNSON

It is difficult to understand how an author who produced so excellent a biographical novel as Sacred and Profane could have perpetrated such a lifeless piece on the same subject as he has done in his new novel, The Assassination of Mozart.

Almost everything that David Weiss created in the former work — a convincing, thoroughly researched novel on the life and times of the composer — he has assassinated in the latter.

To begin with, the hypothe-

THE ASSASSINATION OF MOZART, by David Weiss. George J. McLeod. $11.25.

sis that Mozart was poisoned by his more esteemed but jealous rival, Salieri, is so remote as to be purely academic.

Considering the poverty of medical knowledge of the intrigue and the continual jockeying for favor in Vienna's court and artistic circles, there is every reason for the poisoning rumors that circulated, but little reason for giving them credence in the light of history.

In The Assassination there is none of the period atmosphere, the sense of being in the presence of living, breathing people, that made Weiss' first Mozart novel such a vivid experience.

He has selected as his fictional protagonist a young American musician named Jason Otis, who, 32 years after Mozart's death, sets out from Boston (where the name and reputation of Mozart is virtually unknown) ostensibly to proffer a commission for an oratorio to Herr von Beethoven.

His real purpose, however, is the totally unbelievable compulsion (because his own knowledge of Mozart is brief and second-hand) to discover the truth about the composer's early death.

When the admitted facts are that the long-dead Mozart's body had disap-

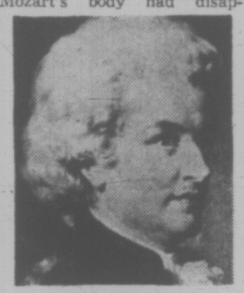

MOZART
. . . poisoned?

peared into a common grave, that the supposed poisoner in 1823 was an old, senile man on the verge of slipping into his own grave, that many people involved had disappeared from the scene or become old and blunted in memory, the novel, even if it were better constructed, becomes an exercise in vacuity.

The final grotesquerie is the contrivance of having Otis and the American bride he had brought with him to Europe, pushed off the deck of a boat into the Danube, into which they disappear forever.

But to the reader it will be a small loss as they never manage to draw a single convincing breath.

Lowry: More Evidence for Our Claim

By JACK SCOTT

Malcolm Lowry — The British Columbian novelist? Well, hardly. He was born in England and he died, at 48, in England. The guru who influenced him most was an American — Conrad Aiken. The French, notably the editors of Les Lettres Nouvelles who launched a European renascence and reappraisal of his greatest work, may claim to have been the first to fully

MALCOLM LOWRY: The Man and His Work, edited by George Woodcock. University of British Columbia Press. $4.

appreciate his genius. The work, itself, "Under the Volcano," which may just turn out to be the most celebrated classic of this century, is set entirely in Mexico.

Still, we've at least a sentimental claim to be filed. In the squatter's shack at Dollarton on Burrard Inlet where the Lowrys lived, off and on, for 15 years until 1954 and where he completed Volcano ("our paradise," as Margerie Lowry still describes that rough, tidewater cabin) Malcolm had the most productive, certainly the happiest years of a life often in torment or alcoholic escapism. He wrote from there, as editor George Woodcock observes, "as a man who . . . lived himself into the environment . . . toward total involvement."

While recognition in this part of the world was predictably slow in coming — rather slower, let's say, than the recognition of quarterback Joe Kapp—the early dedication of Dr. Earle Birney, in collaboration with Lowry's widow, and the acquisition by the University of British Columbia of the enormous mother lode of Lowry's unpublished manuscripts, are important chapters in the Lowry saga.

The recent publication of "October Ferry to Gabriola," with its Vancouver Island setting, is, in effect, Lowry's own posthumous gesture to being considered an adopted son.

Now, with this excellent and unpretentious collection of interpretative and reminiscent essays, the third book in UBC's Canadian Literature Series, our proprietory interest in Lowry goes a step further. In the words of the indefatigable Woodcock, it leaves little doubt that "Lowry had one foot well in the realm of Canadian literature."

To the delight or chagrin of the Lowry aficionados — some already taking "October Ferry" as evidence that he should be left in peace — more of his incomplete work is being dredged from UBC's archives for publication: a second collection of shorter stories, hitherto unpublished poems, perhaps the last, uncompleted Mexican novel called "La Mordida."

What was a kind of cult readership — a "semi-secret order with a somewhat odd, quite small, but very dispersed membership," as Robert Heilman, the American critic, once put it — has steadily expanded through the momentum of personal discovery. If "Volcano" is not a statistical best seller it must surely be the most-loaned book of all since to read it is to recruit.

For the new reader or the old, this UBC-published collection is a beginning, at least, to the answering of questions that persist long after "Volcano" has been put down from a first — or, better, third — reading.

The forest of symbolism that covers the landscape of every Lowry work, often intimidating on first encounter, yet as painstaking and as disciplined as planted clues in a good detective story, is no less puzzling than the enigma of the man, himself.

"Incredibly kind and generous," "a man of great humility," a robust, ribald comedian yet deeply convinced the world was "a kind of gruesome and serious absurdity," a sensitive, lonely, demon-possessed artist one day, a compulsive, carousing drunk the next, the author is every bit as complex and multi-dimensioned as the doomed characters in his greatest novel.

Regrettably, there are more academic, scholarly answers to the riddles within his work than the riddles of his personality in this collection. Yet they are so integrated that the questing reader must be grateful for every clue.

In the analysis and recollection here of the books he read, the letters and poems he wrote, the jazz rhythms and cinema movement that he loved and that so profoundly influenced his writing, in Lowry's own wry explanation of the more obscure metaphors, allegories and "deeper layers" of his writing, there is an invitation to fresh discovery of both the man and his writing.

If, as editor Woodcock would have it, we may claim him for Canada or British Columbia merely on the grounds of "mental naturalization" or simply his "metaphysic identification" with these climes, this interesting volume should offer further encouragement to press the case.

Lowry — the British Columbian novelist? Well, why not?

Malcolm Lowry

the Bay

Re-check your flyer. The Bay's Semi-annual

HOMEFASHION SALE

continues through August 21

SEALY COMFORT

at attractive savings

When you own a Sealy, the rest comes easy. They make firmness absolutely lavish! Take full advantage of this sale to save on single, double, queen or king size mattresses or box springs, units and a beautiful Sealy sofa.

Z1 **SEALY BEDCHESTERFIELD** is a smart, modern sofa by day . . . a superbly comfortable bed at night. Has medium high back, square slim arms with bolsters, square reversible seat cushions, castored front, easy to open mechanism. Upholstered in Herculon* fabrics in assorted colours, stripes and plains.

Sale, each

$329

Sealy mattresses or boxsprings

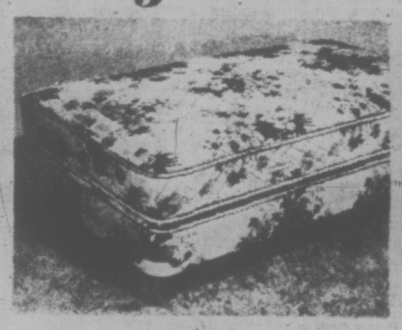

Z2 **ANNIVERSARY CLASSIC** with 252 coil mattress with single needle scroll quilt ticking, vertical, pre-built borders. Sale, each

Mattress OR boxspring, 3'3", 4', or 4'6"	**49.95**
Extra length 3'3", 4', 4'6"	**59.95**
2-pce. queen size unit, 5'x80".	**149.95**
3-pce. king size unit, 6'6"x80"	**199.95**

(Legs & frame extra)

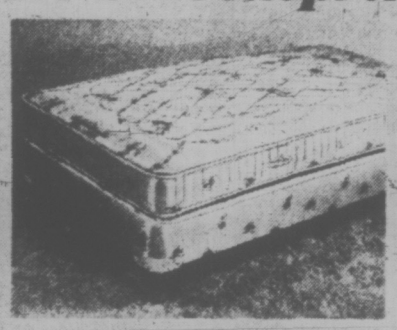

Z3 **GOLDEN GUARD** has 312 coil mattress with 2-needle scroll quilt ticking, vertical pre-built borders, turning handles, air vents. Sale, each

Mattress OR boxspring 3'3", 4', 4'6"	**59.95**
Extra length 3'3", 4', 4'6"	**69.95**
2-pce. queen size unit 5'x80"	**179.95**
3-pce. king size unit 6'6"x80"	**249.95**

(Legs & frame extra)

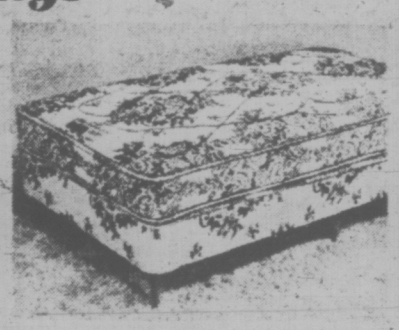

Z4 **COMFORT GUARD** has 405 coil mattress with deep, multi-needle quilting to 3/16" Sealyfoam* for extra comfort. Sale, each

Mattress OR boxspring, 3'3", 4', 4'6"	**69.95**
Extra length 3'3", 4', 4'6"	**79.95**
2-pce. queen size unit, 5'x80"	**199.95**
3-pce. king size unit 6'6"x80"	**299.95**

(Legs & frame extra)

Z5 **SEALY DENTON TWIN SIZE ENSEMBLE** consists of 312 coil spring mattress with multi-needle quilt to ¼" Sealyfoam* vertical pre-built borders, matching boxspring, padded headboard and two-coaster frame, 3'3" unit. Sale, each **129.95**

*R.T.M.

Furniture, DOWNTOWN, LOUGHEED, RICHMOND, VICTORIA, PRINCE GEORGE

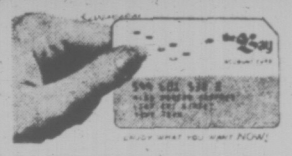

If you don't have a **BAY ACCOUNT CARD** phone the Credit Office, 385-1311 . . . we'll have it ready for you when you come in.

Use it for monthly charge or for easy monthly payments.

FURNITURE FINDS *offer big values*

8-PCE. ITALIAN PROVINCIAL DINING ROOM SUITE styled by Knechtel from mahogany with Kaydura* mar-resistant finish. Doors have magnetic catches and slip covers on chairs makes re-upholstery easy. Suite consists of 40"x60" oval table extending to 72" with 1 leaf, 5 side chairs and 1 arm chair. Sale

58" hutch, ***$199*** 8-pce. Suite, ***$649***

China cabinet ***$289*** Extra table leaf ***$16***

Furniture, DOWNTOWN, LOUGHEED, RICHMOND, VICTORIA, PRINCE GEORGE

ITALIAN PROVINCIAL OCCASIONAL TABLES with elegant detailing on legs, rails and tops. Constructed of selected pecan veneers, elm solids and urethene panels. Sale, each

A Commode ***$89*** C Cocktail ***$89***

B Hexagon drum ***$129*** D Pedestal lamp table ***$129***

TRANSITIONAL SOFA by Flexsteel has semi-wing back design, loose arm bolsters, reversible seat and back cushions, tailored skirt or Sheppard castors. Upholstered in tweeds, linens, cottons, rayons or velvets in plains and prints. Sale, each

85" sofa, ***$409*** 98" sofa, ***$479***

Chair ***$209*** 60" loveseat ***$339***

(quilting extra)

Hudson's Bay Company

DIAL 385-1311 DAILY STORE HOURS 9:30 A.M. TIL 6 P.M. THURSDAY AND FRIDAY TIL 9:30 P.M. **FREE PARKING**

THERE'S MORE FOR YOU DOWNTOWN

Victoria Daily Times

VICTORIA, B.C., SATURDAY, JULY 31, 1971 —PAGE 15

Addict's Search For Freedom A Mental Hell

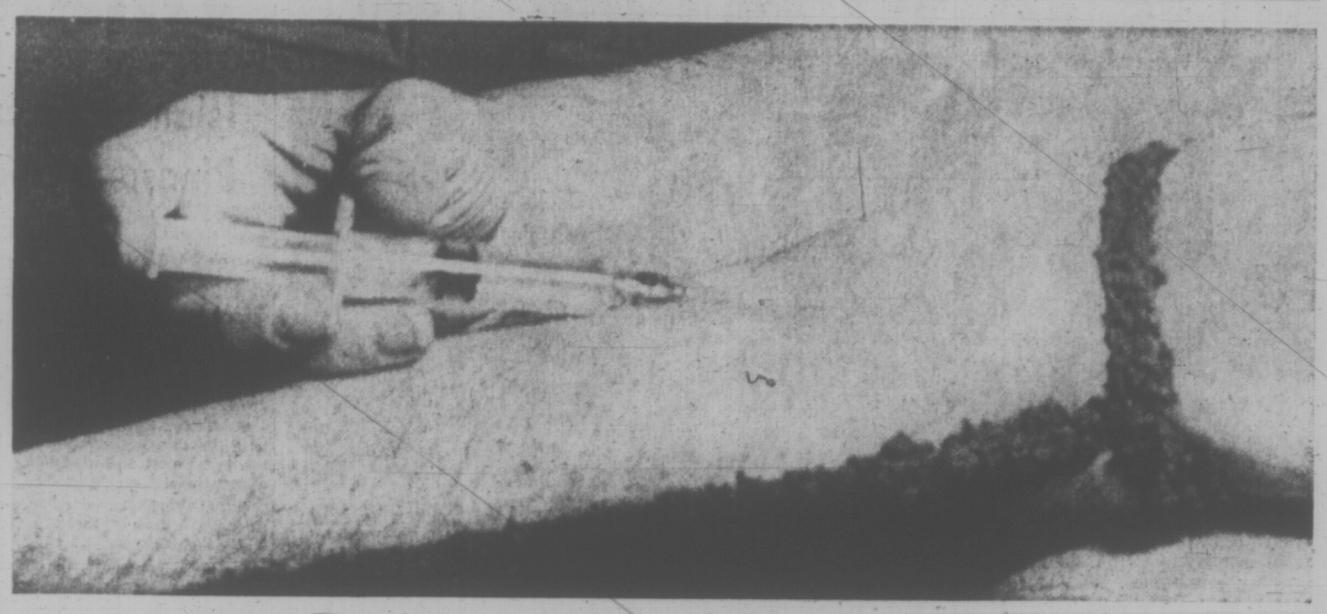

An ex-heroin addict 'shoots-up' methadone attempting to break the deadly grip of narcotics

★ *As many as 10,000 British Columbians, including scores of Victorians, are now addicted to hard drugs, according to the RCMP and the B.C. Medical Association. The result is a fearful and pointless waste of human productivity and even of human life. Here is the story of one such addict, as told to Times reporter Helen Melnyk.*

By HELEN MELNYK

A young Victoria junkie summed up his life with a brief epithet:

"It's shitty."

Twenty-four-year-old "Greg" estimates that there are about 250 heroin addicts under the age of 30 in Victoria, and about 500 kids "chipping" dope (shooting it occasionally for kicks). Two years ago there were only a couple of "old-timers" quietly using junk.

Greg says he knows what he's talking about because he was a junkie addict and dealer in Victoria for almost two years, until two months ago when he decided to try to kick his habit.

Though he hasn't shot up any junk for almost two months, he still isn't clean (off drugs). He depends on a daily dose of methadone (a synthetic heroin prescribed by some doctors to help addicts overcome their habits) to get through the day.

Greg, and his 22-year-old friend and former partner in the dealing business, "Bob" related their experiences with heroin in the local drug scene.

Greg was initiated into heroin one evening when some friends were fixing up. "It didn't look so bad so he did some too. It made him sick, but he was game enough to try again a month later. This time he had a "good nod" (a pleasant sensation).

"A good heroin nod or fix is indescribable," said Greg. "It's the step between life and death. When I stick the needle in my arm, I feel a quiver of anticipation. The junk takes effect about 30 seconds later like an orgasm of the whole body, beginning with the heart, up to the head and then through the limbs."

It took half a capsule (one capsule is about one-third of a gram) to get Greg "strung-out" (a heroin high) the first time. Within six months he was using seven capsules every day just to feel normal. "Tolerance builds up very quickly," he said.

Bob started chipping junk out of curiosity and ended up hooked. "Taking the first fix is a big step. You break down the big moral barrier. After that it's so easy to do it again."

Though Bob lived at home, his parents weren't aware of his dope habits. "When I started to fall all over the furniture I'd tell them I was stoned on grass. They don't mind me smoking marijuana so much as long as I don't do it at home."

"Stringing out on junk is a cop-out from a normal life, personal responsibilities and sex hang-ups," he said. "People who are escapist-prone are more likely to get hooked."

When I'm shooting up nothing bothers me. I feel like I'm floating."

"But it's gone a couple of hours later."

Stomach Cramps

When the fix runs out the addict's "super orgasm" turns into stomach cramps, convulsions, vomiting, sweating, and mental depression.

Greg said that since doing dope he's lost 25 pounds, and his sex drive (he's married). His arms are badly scarred with needle marks. Like most addicts who stick needles of dubious hygiene into their arms, he has suffered from hepatitis, an inflammation of the liver.

"Straight" people don't like junkies, stated Greg. Friends that didn't use heroin wouldn't put up with him or come around any more, after he got hooked. Relationships with fellow junkies are rather precarious. They either get busted (put in jail) or rip-you-off (steal money or heroin).

Supporting a habit gets to be increasingly costly, Greg said. Junkies in Victoria don't murder anyone, but they steal and prostitute their girlfriends and wives to raise the necessary funds.

The two didn't have to resort to those methods. They got into dealing (selling) heroin. At first, dealing netted them a profit of $600 a week each. Within a month they were just breaking even. At seven capsules a day, they were both shooting up $140.

Heroin Diluted

They said that the heroin that is sold in Victoria comes originally from Turkey. By the time it gets here via France, Montreal and Vancouver it's been diluted from 96 per cent to three per cent and mixed with various "junk." Amphetamines, strychnine, quinine, milk, sugar and even arsenic has turned up. "There's no quality control," they said.

Heroin trafficking is not done on a large scale basis on Vancouver Island, they said. Local pushers buy heroin "wholesale" in Vancouver in quantities usually not exceeding an ounce.

They described a typical foray to Vancouver to "score" (buy heroin) as follows:

"We find out about a wholesale dealer by word of mouth. After we get off the ferry, we phone the guy and say 'Do you have the $75 you owe me?' That means we want 75 capsules. If he says yes, then we know he'll sell us the stuff and we drive to his house.

"The wholesaler rarely lives in a seedy district. He's usually a prosperous middle-class businessman with a house in a 'good' district. Sometimes a group of drug peddlers rents a house to deal from, stuffing it by shifts. A shot-gun is kept behind the door in case of a narc (police drug squad) raid or a rip-off (junkies sticking-up for money or heroin). One place we went to had just been ripped off $5,000. That's not unusual.

"If we knew that the contact (dealer) was good, then we didn't bother to take a sample fix to test the quality of the junk. On the average we bought two bundles of capsules. A bundle is a condom containing 25 capsules, each cap costing about $8.

"Before re-selling the junk, we weeded it to get some free dope for ourselves. By recapping the capsules with a little less heroin and mixing some more milk sugar in, we'd weed over eight capsules out of 25. The capsules were then sold for $20 apiece.

"Drug peddling is a big business on the west coast. The big-wheels who make all the money — all of it tax-free — just sell the heroin; they never use it. While the police-force has men out arresting small-time peddlers, quantity shipments of heroin are coming in all the time."

For Bob and Greg the ins and outs of dealing heroin are all past history — or so they hope. Both are under the care of a doctor, who examines them periodically and issues them with prescriptions for methadone.

Though methadone is also an addictive drug, it kills the heroin craving in an addict, and enables him to live a more normal life and keeps him off the streets and from crime. For the first time in two years Greg has been able to hold down a job.

Cold Turkey

Both had unsuccessfully tried the cold-turkey cure (completely stopping heroin intake) several times. The last time Greg tried it, he couldn't sleep for 10 days and was "in hell".

"Our doctor is very good to us, but we really had to hunt around to find him." Most doctors in Victoria aren't sympathetic to junkies and-or don't understand their problem, claim the two.

Greg said that one day when he was ill he went to eight different doctors seeking aid but all turned him away. They did not have any time available or didn't want anything to do with addicts. A couple of nurses advised him to take his mind off his bodily ills with a hot bath and a cup of tea. One doctor, who admitted him for treatment, wanted him to kick his drug habit in three weeks. "That was just asking too much," Greg said.

"Most wired-out people (addicts) don't want to quit their habits, but to maintain them," stated Greg. Therefore the use of methadone is very often abused."

Under law an addict can get prescriptions for methadone from only one doctor at a time. Greg said that some junkies try to get more methadone by "double-doctoring" (getting prescriptions under assumed names from several doctors), forging prescriptions, or by blackmailing another junkie into sharing his methadone supply by threatening to tell his doctor that he's selling his prescription.

When a doctor suspects a patient of selling his dose of methadone he cuts him off, Greg explained. The addict never tells anyone the name of his doctor.

Taking his daily methadone dose has become a morning ritual for Greg. He gets out of bed with cramps in his stomach and jittery nerves, and heads for the corner drugstore to get his prescription filled. He asked his doctor for a daily rather than a weekly prescription so as to avoid the temptation of downing the whole supply at one sitting.

Told to Leave

Greg says that he would never "turn" anybody on to hard drugs. "A guy came over and wanted to try some methadone, and I told him to get the hell out."

Greg wants to "clean" his methadone dependency. He's going to give it "one really good try". If that fails, he foresees himself doing dope for the rest of his life.

"I was a lot happier before I was into my habit. I don't enjoy little things, like tripping around on the beach, any more. I don't see how I can get back into that state again."

Bob is more optimistic about his future. He said he knows that he can overcome his habit.

Nobody forces anyone to take heroin, they both said. But once you get into it, your freedom diminishes.

NARCOTIC TERMS

Heroin is a derivative of morphine which is the major active constituent in opium. Heroin is often referred to as "H," "horse," "junk," "scag" or "smack."

Methadone is a synthetic chemical with powerful pain-relieving capacities. Besides killing pain, methadone mimics some of the mood-altering or euphoric characteristics of heroin. It is addictive although to what extent is not known.

Cocaine is an alkaloid obtained from the coca leaves of two South American plants. It can be addictive and is poisonous.

Hard Drug Use Skyrockets in Victoria, Says RCMP

By NEILL GARDES

The man on the television screen said he stuck a knife in the back of a Ladysmith heroin pusher and it didn't bother him.

He said he was "strung-out" on heroin at the time and had been sent to rip off the pusher of all his "junk" and money last January at the up-Island community.

The pusher owed money.

The stabbed man, the 20-year-old told the television interviewer, shot out one tire of his car as he fled with heroin and cash. Police caught him half an hour later and charged him with robbery with violence.

The 20-year-old is a rapidly increasing statistic of crime — the heroin addict-trafficker who in some of the larger North American cities, including Vancouver, sometimes has been a youngster 12 or 13 years old.

★ ★ ★

Sgt. Lew Dempsey of the RCMP General Investigation Section and Sgt. David Staples, newly-appointed head of the Vancouver Island RCMP drug squad, watched the addict-trafficker interview on a video-tape machine Thursday. They explained that the man had been deported to South Africa that morning.

The drug squad, at the moment, has four full-time RCMP officers and a full-time policeman from three municipalities; Victoria, Saanich and Esquimalt.

Dempsey said known addicts in the Greater Victoria area have skyrocketed from about three dozen several years ago to 150 now. There were 68 in the area in 1970.

A recent RCMP statement noted the sharp increase of hard drug use in the area and reported "considerable success" in a crackdown on importers and major traffickers.

The statement pointed out that there had been 16 prosecutions for hard drugs, heroin, morphine and cocaine in the Victoria area this year. In 1969, there was one prosecution and in 1970, 10.

The Times investigated the heroin offences in Victoria provincial court in 1971 and found, contrary to the RCMP claim, that the prosecutions did not constitute major traffickers in hard drugs.

Of the 16 prosecutions 10 were possession of heroin with one possession of cocaine. Three were possession of heroin for the purposes of trafficking and two were trafficking in heroin.

One admitted 10-year drug addict was sentenced to six years in prison when he was convicted this spring of possession of heroin for the purposes of trafficking. Evidence involved 24 capsules of the substance and a notebook with a list of names, some of which the judge said were drug users. The man had a criminal record.

A young woman this week was sentenced to six months in prison for possession of heroin and 12 counts of uttering forged cheques. The judge noted the accused was a first offender as well as 2½ months pregnant.

★ ★ ★

She swallowed a balloon, court was told, with eight capsules of heroin when stopped by police. The judge remarked that her habit, up to $160 daily, must be supported by "extensive criminal activity."

The uttering offences against her involved stolen cheques that had been forged and cashed in grocery stores.

There has been a noticeable increase in Victoria courts of criminal activity related to hard drugs, the RCMP claims. They added that often persons convicted of breaking, entering and theft, uttering, false pretences or theft will have had some experience with the drugs.

Dempsey said there were three cases currently before the courts concerning drug importation to the Island. Two of these involved LSD.

"We're in a fall-out area from Vancouver," Supt. J. M. Nelson said Thursday, describing hard drug use on the Island.

Nelson is the commanding officer of the RCMP Victoria subdivision.

"Not many years ago, there was no trafficking on the Island but in 1970 there were 40 trafficking prosecutions in marijuana and hashish and four in heroin and other hard drugs."

★ ★ ★

He said in past years a small group of known addicts were living in the Victoria area. Occasionally, an addict would move up-Island but would return when he found no heroin supply.

Now Nelson said there are 350 known addicts on the Island living in such centres as Duncan, Nanaimo, Port Alberni and Campbell River.

"We know the average age is lower than the group a year ago," Dempsey said.

Dempsey pointed out, however, that more research is being done on addict ages.

Nelson said there was no specific indication to authorities of large drug supplies arriving through ports such as Nanaimo and Port Alberni on deep-sea ships. He said there had been no arrests to date.

He said there is a customs-like section within the RCMP whose job is to cover this form of illegal entry to the country.

"They usually proceed on specific information," Nelson said.

He added there was no indication of organized crime involved in the hard drug business on the Island.

The story in Vancouver, however, is different.

Vancouver police chief John Fisk said this week the distribution of hard drugs in the city is "controlled by several highly organized groups with connections for the most part in Eastern Canada."

Fisk said there is an estimated 4,000 hard drug addicts in Vancouver now, an increase from 500 heroin addicts in 1950.

The Vancouver chief estimated about 600 persons would be charged with possession of heroin in the mainland city by the end of the year, compared to 383 in 1970.

The increased hard drug use has brought a corresponding rise in the number of drug overdoses.

Dempsey said authorities have records of overdose cases but these are not comprehensive because police do not get official releases of persons hospitalized.

A person may phone police, Dempsey said, to say a relative or friend suffered an overdose is now in hospital or other treatment centre.

"The use of cocaine has become more popular in California," he said, predicting an increase to come locally.

He said at the moment there is heavy movement of cocaine from California to the northwest states.

"It really hasn't come yet," Nelson commented.

DECISION TUESDAY ON FISHING RESERVE

Sport fishermen stand to lose half their fishery reserve between Sheringham Point and William Head in the Strait of Juan de Fuca next week.

M. L. Houghton, fisheries director of conservation and protection, said Friday that a meeting of department heads and Fisheries Minister Jack Davis has been arranged for Tuesday.

"We hope we'll have an announcement by Tuesday, or Wednesday," he said.

Since July, 1967 an eight-mile-wide reserve between the two points has been closed to commercial fishing.

A department proposal that this be cut to four miles was met by opposition from both sports and commercial fishermen when they met with fisheries official at a recent Vancouver meeting.

The sports fishermen contend that the cutback in reserve would result in a decrease of already diminishing summer coho stocks.

The commercial fishermen feel the entire area should be opened to them.

arthur mayse

TODAY I HAVE A traveller's tale for you, passed on to me by a veteran of the roads who is also an artist. He is a keen and thoughtful observer. Some of his findings as a hitch-hiker from sea to shining sea may surprise you.

Frank is lean, clean, and brown from a season's weathering. His hair is middling long. After the heat of the mainland and interior, Victoria seems a little cool to him. Over his yellow sport shirt, he wears a fringed leather jacket.

What's new on the road?

Well, he tells me, some hitchhikers are discovering another way of getting from here to there when the thumb fails. This is the railway boxcar.

Take the long highway stretch between Sault Ste. Marie and Thunder Bay. Kids on the road have taken to calling the 450-mile haul around the head of Lake Superior "the death-strip."

Cars are infrequent. Most carry families on vacation. They don't stop for hitchhikers. Truckers who once were good prospects for a hitch now barrel on through. The word is that trucking outfits mindful of their insurance have clamped down hard on the 'no riders' rule.

"You can be stranded on that strip for four or five days," says Frank. "By that time, you're unkempt, bedevelled by mosquitoes and black-flies, and whatever supplies you started with are gone."

So, by means that many a now-settled and greying man who was young in the "hungry thirties" may recall, they trade road for rails.

Oftener than not, the railwaymen are friendly. Some of them have their own memories of the box-car route. They carried a change of clothes, if they owned one. These new pack-bearing nomads tote sleeping bags. A good idea, the oldtimers tell them: a man could die in a boxcar on a cold night early or late in the season.

To sleep was dangerous. If your sidekick dozed, you poked him awake — even slapped his face to rouse him if necessary.

But Frank has found much more on the road than history repeating itself.

Most of the rides that helped him on his way were offered by middle-class drivers in professions or skilled occupations. He mentioned doctors . . . an agronomist . . . a lawyer . . . a young graduate nurse and her husband. Sometimes the car that slows holds a middle-aged pair who have a son or daughter on the road. They hope that a driver from provinces distant will do the same for their child.

Then there are the pet animals, the dogs and cats that young ones take with them, or acquire in their wanderings.

"This prevalence of pets has become very noticeable," Frank says. "I don't like to see them even though a dog is good company on a lonely road. That kind of travel is hard on a dog. He's a creature that needs a home, and he can get pretty disoriented."

Hostels? Cool-Aids all along the way, operating on much smaller grants than the government hostels receive. And Victoria Cool-Aid is one of the best in Canada.

To often, he goes on, the worker in the government hostel is ill-chosen and badly misplaced. Many so employed don't attempt to hide their hostility for the travelling young.

What does the road hold for the many thousands of hitchhikers committeed to it in this summer of 1971?

For some, Frank tells me, nothing much more than a realization that home after months away is a place of incredible luxury, complete with regular meals and hot and cold running water. But for very many, the road leads to a changed outlook and a sense of country that promises well for the future.

"You get a tremendous feeling of Canada's wealth," he says. "Everything is the largest of its kind. The wheat fields are wider, the forests are bigger, the freight trains are longer.

"And there's a freedom in Canada not experienced elsewhere," says Frank, who has hitchhiked in six countries. "In the United States, long hair is a political statement. But it isn't necessarily so here . . . we're not a politically violent people.

"What you find in the States is fear and paranoia. There's a tremendous atmosphere here. It isn't exactly permissiveness, but there's a great deal of tolerance in it.

"Do you know the most beautiful thing I saw on this trip? People wearing Canadian flags on their rucksacks. A new kind of nationalism is developing on the road. It isn't something forced on the kids . . . it comes from seeing their country . . . realizing, for example, that New Brunswick exists and is a hell of a big province.

Something else. I think the road is improving communication between the generations. Something happens to the barriers when you climb into somebody's car and rap with him.

The word among American kids on the road is 'revolution'. If one of them shows an American flag, its sewed to the seat of his pants. I think what's going on now in Canada is evolution."

Frank was on drugs once. He's been off them for four years, and he has found that an increasing number of his peers are making the same choice for the same reasons that swayed him, after a real bad LSD trip.

"No answers in drugs," he says. "Only chaos. But this is something one has to come to on his own."

He sold a picture in Victoria a day before we talked. Having gone as far as he could with abstractionism, he is working his way to what he refers to as super-reality. He won't linger in Victoria long — he has an engagement with Canada's western ocean on the far side of Vancouver Island.

It occurs to me that behind him he leaves a testament worth weighing.

CANADIAN CONTESTANTS respond to cheers from crowd at Pan-American Games, which opened today at Cali, Columbia, following Friday's opening ceremonies. Waving to fans are (left to right) Patti Wilson, Sylvia Dockerill, Mado Ramsay, Gail Turney, Brenda Eisler and Stephanie Berto. More than 10,000 troops are on patrol in Cali to guard against violence at Games.

Serenader in Saddle One of Racing's Joys

Island Horsemen Enjoy Pleasant Opening Card

By ERNIE FEDORUK

The good things came to several at Sandown Park, and that includes a winning ride by a jockey who serenades his charges while galloping along.

Pleasure from the opening day's program of the 12-day Vancouver Island horse racing meet also was enjoyd by:

● George Harknett, the Victoria breeder-owner who sent two to the post and went home with two victories;

● Al Ventrella, a capable rider who picked off three firsts and a second;

● Cec Moorehouse, the Sidney coffee-shop owner who joined Harknett in making it a good day for Island thoroughbred owners by claiming the feature event of the day;

● Major Trent, a proven thoroughbred sprinter who charged through on the rail to catch quarter horse favorite Terrifics Cowboy at the wire. It was judged a dead heat;

● And, of course, the select few bettors who wound up buying the five tickets on an exacto combination that produced an eye-popping $327.80 payoff.

No one, however, enjoyed the day more than Lambert Croaker, the serenader in the saddle.

Lambert Croaker is for real. With two such strikes against him, gentle souls don't have the heart to ask if he has a middle name.

He's 25, weighs 102 pounds and is a portrait of gentleness that you wish your kid could be. He spends all of the hours between 6 a.m. and 8 p.m. at the track or stables, and enjoys being there.

Tom Druce, owner of Shadow's Dividend, discovered Croaker's singing.

"When he came to me," said Druce, "we put him on Shadow's Dividend. My horse began to gallop better than it ever did before in workouts. I asked Croaker what he was doing that might be different.

" 'Nothing,' he said, 'I just sing to 'em . . .' "

There was a time when Croaker felt a certain degree of disappointment.

Almost Forgot Winner's Circle

He got rides, sure enough, "but every time I started getting close — a second or a third — they would yank me off and put (Basil) Frazier on," at Exhibition Park in Vancouver.

Little things like that kept Croaker out of the winner's circle. Until Friday.

Even after he steered Danmar to a wire-to-wire victory in the sixth race, setting up that whopping $327.80 payoff, "Croak" almost missed going to the winner's circle.

He was so excited over breaking his maiden that he sailed right by, and the clerk of the scales had to hail him back for his just reward.

Danmar paid Friday's top prices — $25.20 and $16 — and combined with second-place Black Topsy ($5.80) for the $327.80 payoff. Only five exacto tickets, as mentioned, were sold.

Ventrella's combination with Island horsemen Harknett and Moorehouse also proved profitable.

Ventrella took the two-year-old Miss Lisa B to the wire for a victory in the third race, then gave Harknett his second win with a solid ride on Sea of Devon in the eighth.

For Moorehouse, Ventrella won the feature House of Glamour Inaugural with Ky Leado.

★ ★ ★

PADDOCK PATTER: The crowd was officially listed as about 1,200, but there may have been a hole in the fence . . . They pumped $31,219 through the mutuels with what seemed to be careful play . . . Ky Leado's victory was his fourth straight . . . Friday's provided entertaining racing . . . There were three photo finishes for first, and another to determine a second-place finisher . . . Racing continued today and will resume Tuesday at 5 p.m.

EDITOR: DOUG PEDEN

sports

Pele Scores Winner In Dazzling Display

VANCOUVER (CP) — Santos of Brazil defeated Hannover of West Germany 3-1 Friday night in an exhibition soccer game that drew a crowd of 22,193.

Most had come to see Pele of Santos, and the man rated as the best soccer player in history didn't let them down.

Pele played the entire 90 minutes — 30 minutes longer than he had promised— and gave a dazzling exhibition of footwork as he led Santos to the fairly easy victory.

Pele also scored the winning goal, his 1,086th in professional soccer, at the 31-minute mark of the second half.

★ ★ ★

Outside-right Peter Anders of Hannover opened the scoring 18 minutes after the opening whistle and Edu, who had a brilliant game at left wing for Santos, scored the equalizer at the 38-minute mark with a blistering drive from 20 yards.

Santos completely dominated play in the second half, but the game was into the final 15 minutes before Pele's goal gave the Brazilians the lead. He shot from just outside the penalty area and the ball sailed into the top right-hand corner.

Turcao, a second-half substitute for Santos, scored the final goal at 40 minutes. He was set up by Pele and drove home a scorcher from 25 yards out.

SANDOWN RESULTS

First Race — $500, Canadian Quarter Horse Futurity Trials, 350 yards:
Lightning Bar Ed (Gray) $5.40 $3.70
Twenty Jets (Hall) 4.10
Also ran: Parsons Lark, Nearca Deck, Polagesta, War Fly Tago. Time: 19:00.
Quinella paid $9.00.

Second Race — $500, Canadian Quarter Horse Futurity Trials, 350 yards:
Moon Spur (Crystal) $14.20 $5.50
Mis Montana Moon (Costa) 2.80
Also ran: De Bar Rockett, Native Trouble, Searcher, Berty Cat, Antonita. Time: 19:10.
Quinella paid $11.70.

Third Race — $500, allowance, two-year-olds, three and one-half furlongs:
Miss Lisa B (Ventrella) $3.70 $2.60
Sidney Boy (Furlong) 3.20
Also ran: Varsity Blue, Nicana, Mr. Slick, Kusser Win, Little Aye-O. Time: 45.4.

Fourth Race — $500, claiming, maiden three-year-olds and up, six furlongs:
Night Episode (Cuthbertson) $8.80 $3.30
Kimsquit Belle (Ventrella) 3.30
Also ran: Punch Wave, Agha's Lady, Julie Trophy, Dooly's Time, Stocking Foot, Tilly's Image. Time: 1:15:1'
Exacto paid $26.00.

Fifth Race — $500, allowance, thoroughbreds and quarter horses, three-year-olds and up, 770 yards:
dh-Terrific's Cowboy (Sampson) $2.70 $2.70
dh-Major Trent (Marsh) 2.40 2.70
Also ran: Lightning Kip, Crestwood Lady, Brown Minx, Fair Ded. Time: 43.2.
dh-dead heat for first.

Sixth Race — $500, claiming, three-year-olds and up, six furlongs:
Danmar (Croaker) $25.20 $16.00
Black Topsy (Cuthbertson) 5.80
Also ran: Rimram, Trusteen, Windsor Note, Mine 'N Yours, Overaske, Too Rev. Time: 1:12.2.
Exacto paid $327.60.

Seventh Race — $800 House of Glamour Inaugural, three-year-olds and up, six furlongs:
Kyleado (Ventrella) $8.20 $3.20
Calenamore (Gray) 3.80
Also ran: Bala Brown, Virginia Queen, Petite Mem, Old Fort. Time: 1:13.3.
Quinella paid $12.00.

Eighth Race — $500, claiming, three-year-olds and up, six furlongs:
Sea of Devon (Ventrella) $4.80 $3.40
Shining Vessel (Mackenzie) 14.10
Also ran: John O'Lea, Ahead Of Me, Bright Capital, Que Cake, Dancing Native, Cinco C. Time: 1:13:2.
Quinella paid $41.90.
Attendance 1200. Mutuel handle $31,319.

COLUMBUS COACH

COLUMBUS, Ohio (AP) — Terence Stanley (Terry) Gray, 33, coach last year of Montreal Voyageurs of the American Hockey League, has been named coach of Columbus Golden Seals of the International League.

PRO CHAMPS DOWN STARS

CHICAGO (AP) — Earl Morall's three touchdown passes and a rock-hard Baltimore Colts defence paced the world champion football team to a 24-17 victory over the College All-Stars Friday night.

Morrall rolled up more than 300 yards passing, including touchdown strikes to Ray Perkins, Tom Matte and Tom Mitchell.

Jim O'Brien added a field goal in the third period.

Argentine Rowers Sweep Golds

LAGO CALIMA, Colombia (CP) — World champion Alberto Demiddi capped an Argentine sweep of the first three Pan-American Games gold medals today with an easy victory in the single sculls on this rowing course, 100 miles from the main Games site at Cali.

Canada, with no entrant in the single sculls, picked up a third-place bronze medal through Michael Murphy of Condon, Ont., and Peter Ryan of St. Catharines, Ont., in the coxless pairs.

United States oarsmen, expected to battle Argentina for top honors in the competition, settled for a second-place silver medal in the single sculls and a bronze in the coxed fours.

Games officials juggled the rowing program because of the small entry list. The remaining four finals will be spread over the two days.

Today's results represented a setback for the U.S., which captured six of the seven gold medals in rowing and sculling at the 1967 Games in Winnipeg, where Canada won four silvers.

Demiddi, defending Pan-American champion and this year's Diamond Sculls winner at Henley, England, was an easy winner in the single sculls, breezing over the 2,000-metre distance — approximately 1¼ miles — in seven minutes 39.8 seconds.

Bill Tytus of Seattle, Wash., was second in 8:01.4, 50 yards behind the Argentine.

CALI, Columbia (CP) — Stephanie Berto of Vancouver started the Pan-American Games track program with a flourish today, breaking the Games record as she won the opening heat of the women's 200 metres in 23.5 seconds.

Tough Stamp Defence Too Much for Roughies

REGINA (CP) — Calgary Stampeders opened their Western Football Conference season on a winning note Friday night, blanking Saskatchewa Roughriders 21-0.

The Stampeders weren't exactly a whirlwind on offence, but the defence stopped Saskatchewan cold — forcing two costly errors that allowed Calgary to canter to victory.

The Roughriders never got past the Calgary 40-yard line and handed the Stampeders a couple of gift touchdowns through a pass interception and messed-up fake punt.

To make matters worse, three Saskatchewan players had to head for the dressing room early after being pounded by Stampeder tacklers.

Defensive halfback Bob Pearce and end Nolan Bailey, who dropped a pass on the fake punt from the Saskatchewan 11-yard line, left in the second quarter and backup quarterback Bubba Wyche was knocked to the sidelines in the fourth.

Ron Lancaster, the Riders veteran signal-caller, just wasn't clicking before 16,382 fans. One of his early passes wobbled into the hands of Calgary linebacker Joe Forzani and the Stampeders promptly made it 7-0 when Jerry Keeling threw 27 yards to John Senst.

By the time the second quarter was half over, the frustraded Roughriders apparently were willing to try anything. In this case, it was a fake punt by Alan Ford deep in Saskatchewan territory.

DROPPED PASS

For a few seconds, the strategy looked good. The ball soared into a bevy of uncovered Saskatchewan receivers but Bailey dropped the pass.

Keeling passed four yards to Herm Harrison to put Calgary ahead bytwo touchdowns.

Fullback Hugh McKinnis, the WFC's top rusher in 1970, put the game out of reach with an 89-yard gallop in the third quarter.

Larry Robinson converted all three touchdowns.

Keeling had the Saskatchewan defence on the run with his aerials, completing 16 of 20 for 152 yards. Four went to rookie half-back Jesse Mims for 55 yards.

DISMAL RECORD

Lancaster's dismal record was 11 of 30 passes completed for 106 yards. Wyche tried to start something in the fourth quarter, but managed to complete just one of four passes before he wobbled to the bench after being hit by Calgary's John Helton.

McKinnis carried 13 times for 135 yards as the Stampeders turned in 12 first downs with a 340-yard offence. Saskatchewan had 215 yards and 13 first downs.

Cal.		Sask.
12	First Downs	13
188	Yards Rushing	103
152	Yards Passing	119
340	Net Offence	215
16/20	Passes Made/Attempted	12/35
1/16	Interceptions/Yards	0/0
5/46.1	Punts/Average	12/44.9
0/0	Fumbles/Lost	1/0
5/30	Penalties/Yards	3/15

WESTERN CONFERENCE

	W	L	T	F	A	Pts
Saskatchewan	1	1	0	14	31	2
Calgary	1	0	0	21	0	2
Winnipeg	0	1	0	20	21	0
B.C. LIONS	0	1	0	10	14	0
Edmonton	0	2	0	26	39	0

EASTERN CONFERENCE

	W	L	T	F	A	Pts
Ottawa	1	0	0	22	11	2
Hamilton	1	0	0	17	15	2
Toronto	1	0	0	21	20	2
Montreal	0	0	0	0	0	0

Next game: Monday — Ottawa at Winnipeg.

TROPHY RACES AT SPEEDWAY

Not one, but two of the major trophies of the car-racing season at Western Speedway will be up for grabs tonight.

Super-stock drivers will be competing in a 50-lap main event for the July Cup while stock car pilots face a 40-lap test for the Roy Whyte Memorial Trophy.

Time trials begin at 7 with racing at 8.

Eight Birds Rattled Amid Moe's Chatter

CALGARY (CP) — Moe Norman, fast-talking, fast-shooting professional from Gilford, Ont., and consistent Steve LeCrone of Amarillo, Tex., shared the lead today starting the final round of the Alberta open golf tournament.

Norman kept up a steady stream of chatter as he rattled in eight birdies on the Calgary Golf and Country Club course.

He also went one over par on four holes and settled fo ra 66 to take a two-round total of 133.

LeCrone was one of the leaders after the first round with a 66 Thursday and added a 67 Friday to stay at the top of the pack, seven under par.

One stroke back was John Elliott of Fort Lauderdale, Fla. with rounds of 68 and 66.

Three strokes further behind at 137 came Tom McGinnis of Memphis, Tenn., Bill Lytle of San Jose, Calif. and Ernesto Perez of Tijuana, Mexico.

Norman, who usually has a bag of tricks to keep the gallery interested, used a foot-long tee on the 12th hole. He belted the ball down the middle of the fairway.

Amateurs Dave Mick of Victoria and Norm Gray of Calgary were at 138 along with professionals Bill Wright Jr. of Edmonton and John Calabria of Rochester, N.Y.

Moe Norman, Gilford, Ont.	67-66—133
Steve Lecrone, Amarillo,	66-67—133
John Elliott, Fort Lauderdale	68-66—134
Tom McGinnis, Memphis	68-69—137
Bill Lytle, San Jose	67-70—137
Ernesto Perez, Tijuana	66-71—137
a-Dave Mick, Victoria	71-67—138
a-Norm Gray, Calgary	68-70—138
Bill Wright, Edmonton	67-71—138
John Calabria, Rochester	67-71—138
Forest Fezler, San Jose	73-66—139
Russell Fischer, Mexico City	69-70—139
a-Don Graham, Medicine Hat	70-69—139
a-Keith Alexander, Calgary	71-69—140
Terry Kendall, New Zealand	70-70—140
Oscar Cerda, Mexico City	70-70—140
Tom Morrison, Vancouver	70-70—140
Mike Lyons, Palm Springs	74-67—141
a-Terry Kimmel, Calgary	73-68—141
Dwight Sandquist, Calgary	71-70—141
John Mahaffey, Houston	71-70—141
Victor Regalado, Tijuana	70-71—141

a-amateurs.

OTHER B.C. SCORES

John Morgan, Victoria	70-73—143
Bob Cox, Vancouver	66-79—144
Doug Robb, Vancouver	72-72—144
a-Carl Schwantje, Victoria	74-71—145
Greg Palmer, Nanaimo	73-73—145
a-Al MacLeod, Victoria	73-76—149
Bill Penny, Sidney	72-78—150
a-Doug Stewart, Vancouver	79-73—152
Ron Wood, Vancouver	79-74—153

Nicklaus, Palmer Lead Team Event

LIGONIER, Pa. (AP) — Arnold Palmer and Jack Nicklaus combined their massive talents for a stunning nine-under par 62 — including an eagle by Palmer — for a first-round lead in the rain-delayed $200,000 PGA national team championship Friday.

The defending champions and pre-tourney favorites in this event in which scoring is based on the better ball of each two-man team, held a one-stroke lead over former U.S. Open champion Orville Moody and Australian Bruce Crampton in at 63.

Tied for third at 64 were former champions George Archer and Bobby Nichols, John Schlee and Bob Smith and two sets of brothers, Dave and Mike Hill and John and Dick Lotz.

A pair of former Master's champions, Bob Goalby and Art Wall, headed a group of five teams at 66.

Gilmours, Labs Hit Victory Bell

Gilmour Construction and Labatts each rang up Stuffy McGinnis Men's Softball League victories Friday.

Gilmours pulled into undisputed possession of sixth place by defeating Colwood Inn 9-3. Sooke Merchants slipped to seventh place after suffering a 3-2 edging at the hands of Labatts.

It was a breeze for Gilmour pitcher Bob Dobbish, who scattered six hits and enjoyed comfort on padding supplied by a nine-hit attack and five Colwood errors.

The road was rougher for Labatts, they lumped two of their three hits off Ron Fedosenko around two errors in the sixth inning for all three runs. The big blow was Skip Porteous' two-run triple. Porteious went on to score the inning's third run with the help of an error.

Winning pitcher Bob Palm also allowed only three hits.

Colwood Inn .....100 002 0—3 6 5
Gilmour Const. ... 122 301 x—9 9 3
Jack Lundquist, Don Shaw (3) and Lyle Campbell; Bob Dobbish and Jeep Beaulieu.

Labatts ..... 000 003 0—3 3 1
Sooke ..... 010 010 0—2 3 2
Bob Palm and Andy Andrew; Ron Fedosenko and Eric Walker.

	W	L	T	Pts
Lansford Drywall	20	4	0	40
Bell's Men's Wear	18	8	0	34
Century Inn	16	9	0	32
Colwood Inn	13	13	0	26
Labatts	11	16	0	22
Gilmour Construction	9	17	0	18
Sooke Merchants	8	17	0	16
William Head	7	18	0	14

Jim Douglas, Bigelow Lead Senior Golfers

George Bigelow and Jim Douglas collected major awards in the Vancouver Island Seniors' Golf Association's annual 36-hole tournament, which wound up Friday at the Royal Colwood course.

Bigelow captured the John Hart Trophy for the low-gross championship and Douglas won the W. and J. Wilson Trophy as the event's handicap champion after barely missing the gross crown.

Bigelow, with rounds of 80 at Uplands Thursday and 76 at Colwood Friday, finished in a first-place deadlock at 156 with Douglas (75-81) and Colwood's Gordon Millin (78-78).

Bigelow, the former Canadian seniors' king from Victoria Golf Club, was named the winner on a count-back basis. Douglas, an Uplands member, posted a net 136 to take the handicap trophy, and Millin, a Colwood southpaw, topped "D" class contestants with his 156.

Other division winners were Dick Darcus, Larry McCooey, Fred Clairmont, and Clair Potter.

SUTHERLAND ELECTED

Gorge Vale entrants took the team championship.

At the group's annual general meeting Friday evening, Don Sutherland of Glen Meadows was elected president and Bob Bonnar was named vice-president.

Retiring president Don Ross, who fired a 33 on the front nine Friday, remained on the board of directors, who include Millin, Nanaimo's Stan Dyde, Doug Peden, Jack Betts and Stan Hewett of Salt Spring.

Jim Castle remains as secretary-treasurer.

PROVINCIAL TOURNAMENT . . . . . STARTS MONDAY

Old Tennis Memories Revived

Victoria's tennis veterans will have a nostalgic brush with the past when the draws for the British Columbia open championships come out.

The annual tournament starts Monday at the Racquet Club.

The tournament has attracted two California players who brightened the U.S. scene about 25 years ago. Dorothy Cheney of Santa Monica, who, as "Dodie" Bundy, was one of America's top-ranked players, and John Faunce of Sherman Oaks, a former touring professional, will have entered the open singles.

Both also will compete in the Pacific Northwest Seniors Championships, to be run simultaneously with the open.

Mexico also will be represented prominently. Manuel Castameda, Juan Ceron and Jose Cambra, along with Felix Ponte of Peru, have been competing in U.S. and Canadian tournaments this year.

Many outstanding players from the Pacific Northwest, who have been playing at Vancouver in the Western Canadian championships, are also entered in the Victoria meet.

At Vancouver Friday, Mrs. Cheney lost a 6-4, 6-3 decision in women's singles semi-finals to Seattle's Janet Adkisson, who faced California Lori Sherbeck in today's final.

John Andress, Fullerton, Calif., and Seattle's Dick Knight reached the men's final Friday. Andrews clipped Robyn Ray of Tacoma 6-3, 6-4 and Knight topped Bob Alloo of Berkeley 7-6, 6-4.

W.L.A. LACROSSE
Memorial Arena
Tonite, 8:00 p.m.
VICTORIA SHAMROCKS vs. Vancouver BURRARDS
Admission $2.00, $1.50. Students, Children and Pensioners, $1.50, $1.00.
Tickets on sale 9 a.m. to 5 p.m. Daily, Arena Box Office and Price & Smith, 653 Yates St.

G.R. PEARKES Arena 3100 TILLICUM 388-6664
FRIDAY
B.C. Tyke Lacrosse FINAL
6 p.m. to 10 p.m.
SATURDAY
B.C. Tyke Lacrosse FINAL
9 a.m. to 6 p.m.
ROLLER SKATING
8 p.m. to 10 p.m.
SUNDAY
B.C. Tyke Lacrosse FINAL
9 a.m. to 4 p.m.
INTERMEDIATE LACROSSE FINAL
8 p.m. to 10 p.m.

ACTION TONITE!
SUPER STOCK!
50-LAP MAIN
JULY CUP
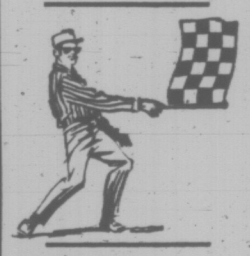
STOCK CARS!
40-LAP MAIN
ROY WHYTE MEMORIAL
TIME TRIALS: 7 P.M.
RACE ACTION: 8 P.M.
Adults $2.25; Students: $1.25
12 and Under FREE with Parents
WESTERN SPEEDWAY

DRAGS
SUNDAY, AUG. 1st

CHAMPIONSHIP NHRA DRAG RACING
• Dragsters
• Modifieds
• Super Stocks
• Stocks
ADMISSION Adults $2.00, Students $1.50 with cards. Children Under 12 With Parents FREE
Gates Open 9:00 a.m. Sun., Time Trials ● Eliminations 1:30 p.m.
VAN ISLE DRAGWAYS
¼ Mile North of Mill Bay Phone 743-2719
Turn East on Kilmalu Road and Follow the Signs

GARY PLAYER'S GOLF CLASS:

Arms above chest

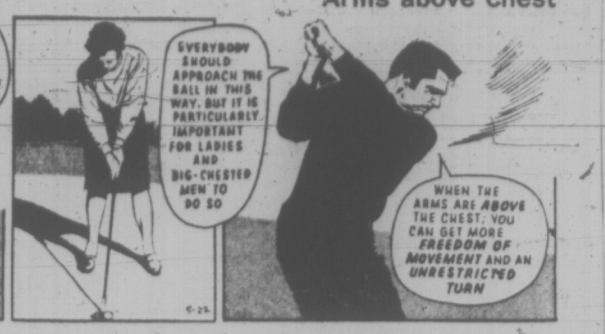

Tribe's New 'Chief' Solves Blue Puzzle

By The Associated Press

Johnny Lipon, Cleveland's new manager, may finally have solved the Vida Blue puzzle—something that has kept the Indians and the rest of the American League guessing this season.

Lipon, who replaced the fired Al Dark as Cleveland manager Friday, told the Indians to attack, rather than wait, on the lightning-fast offerings of Blue, and the advice paid off in a 4-1 victory over the brilliant young Oakland Athletics left-hander.

The setback saddled Blue with his fourth loss—one in each of the season's four months. He has 19 wins.

Many of the Cleveland players were swinging at Blue's first pitches, and Lipon said that was partly because he had told the team before the game that the 22-year-old southpaw "is a control pitcher, so swing when you get a good pitch."

Elsewhere in the American League, Detroit Tigers rallied for a 4-3 victory over California Angels, New York Yankees stormed back from a 9-1 deficit and beat Minnesota Twins 11-9, Baltimore Orioles nipped Kansas City Royals 1-0 in a game shortened to 4½ innings by rain, Chicago White Sox won its sixth straight, 5-1 over Boston Red Sox, and Washington Senators edged Milwaukee Brewers 3-2.

IN LAST PLACE

Vernon Stouffer, chairman and majority stockholder of the Indians, announced the dismissal of Dark after Cleveland had lost 32 of its last 46 games and fallen into last place in the American League East.

Detroit, meanwhile, won its fourth straight game—scoring three times in the eighth on a bases-loaded pinch double by Tony Taylor against California in a contest delayed two hours and 17 minutes at the start by rain.

The Yankees staged an even more spectacular comeback, rallying from a 9-1 deficit after five innings in overtaking Minnesota. The Yanks closed the gap with two runs in the sixth, one in the seventh, and five runs on only one hit, Danny Cater's bases-loaded double in the eighth.

Then in the ninth, Horace Clarke walked, was sacrificed to second and scored on Gene Michael's single. Thurman Munson doubled in Michael.

Bob Gibson's health, of concern since an early-season injury, continued to be good medicine for St. Louis as the hard-throwing pitcher led the Cardinals to a 4-3 National League triumph over Philadelphia Phillies.

In Friday's other N.L. games, New York Mets turned back the Chicago Cubs 4-0; Montreal Expos beat Houston 7-4 in the first game of a doubleheader—the Astros took the second 6-5 in 10 innings, Atlanta Braves turned back San Diego Padres 3-1 in 10 innings, Los Angeles Dodgers bombed Cincinnati Reds 8-2 and San Francisco Giants downed Pittsburgh Pirates 5-2.

BASEBALL SCOREBOARD

NATIONAL LEAGUE

Eastern Division

	W	L	Pct.	GBL
Pittsburgh	67	38	.638	—
St. Louis	58	48	.547	9½
Chicago	55	48	.531	11
New York	53	49	.520	12½
Philadelphia	45	61	.425	22½
Montreal	42	64	.396	25½

Western Division

	W	L	Pct.	GBL
San Francisco	64	43	.598	—
Los Angeles	55	51	.519	8½
Atlanta	56	53	.514	9
Houston	53	52	.505	10
Cincinnati	49	59	.454	15½
San Diego	38	69	.355	26

St. Louis 110 000 200— 4 7 1
Philadelphia 001 000 002— 3 6 2
Gibson 9-9 and McHenney; Short 6-12, Wilson (7) and McCarver. Home runs: St. Louis — Cruz (3rd), Gibson (2nd); Philadelphia — Doyle (3rd).

Chicago 000 000 000— 0 4 0
New York 001 020 10x— 4 12 0
Hands 9-12, Newman (5), Regan (7) and Cannizzaro; Gentry 9-8 and Grote.

Houston 020 000 200— 4 7 1
Montreal 110 120 20x— 7 9 0
Forsch 5-5, Lemaster (7), Culver (7) and Hiatt; Strohmayer 4-3, Marshall (8) and Bateman. Home runs: Houston — Alou (1st), Rader (7th).

Second game—
Houston 000 410 000 1— 6 10 1
Montreal 211 000 001 0— 5 10 0
Greif, Harris (3), Ray 8-2 (5) and Howard; Stoneman, Britton (6), Marshall 2-6 (9) and Boccabella. Home runs: Houston — Howard (1st). Montreal — Staub (8th and 9th).

Cincinnati 000 010 010— 2 6 0
Los Angeles 010 000 43x— 8 10 1
Nolan 8-12, Gibbon (7) and Bench; Sutton 10-10 and Haller. Home runs: Cincinnati — Rose (9th); Los Angeles — Allen (16th), Haller (3rd).

Pittsburgh 000 001 100— 2 8 0
San Francisco 000 004 01x— 5 11 0
Kison 2-1, Briles (6) and Snguillen; Perry 10-8 and Dietz. Home runs: Pittsburgh — Stargell (34th).

Atlanta 000 000 010 2— 3 12 1
San Diego 000 000 100 0— 1 14 1
Niekro, Priddy 4-8 (8), Upshaw (10) and Williams; Arlin, Miller 7-3 (8) and Barton. Home runs: San Diego — Campbell (7th).

PACIFIC COAST LEAGUE

Spokane 7, Phoenix 6.
Salt Lake 4, Tacoma 1.
Eugene 7, Hawaii 4.
Tucson 5, Portland 1.

AMERICAN LEAGUE

Eastern Division

	W	L	Pct.	GBL
Baltimore	64	38	.627	—
Boston	58	45	.563	6½
Detroit	55	48	.534	9½
New York	52	54	.491	14
Washington	42	59	.416	21½
Cleveland	43	61	.413	22

Western Division

	W	L	Pct.	GBL
Oakland	63	39	.618	—
Kansas City	52	49	.515	10½
California	51	56	.477	14½
Chicago	49	54	.476	14½
Minnesota	46	56	.451	17
Milwaukee	43	59	.422	20

Boston 000 000 001— 1 8 1
Chicago 202 000 00x— 5 11 1
Siebert 14-9, Lee (5), Koonce (7) and Montgomery; Horlen 6-8 and Herrmann. Home runs: Boston — Petrocelli (20th); Chicago — Melton (25th).

New York 010 002 152—11 13 3
Minnesota 300 060 000— 9 12 1
Bahnsen, Closter (5), Hambright (6), Aker 4-2 (7) and Munson; Kaat, Corbin (7), Williams (7), Hall 3-5 (7), Haydel (9) and Mitterwald. Home runs: New York — Cater (2nd); Minnesota — Mitterwald (11th).

Washington 210 000 000— 3 5 1
Milwaukee 000 010 010— 2 5 1
Bosman 9-11, Lindblad (8) and Billings; Lopez 2-6, Krause (2nd), Weaver (6), Sanders (8) and Rodriguez. Home run: Washington—Nelson (4th).

Kansas City 000 00— 0 2 1
Baltimore 100 0x— 1 1 0
Drago 12-6 and Kirkpatrick; Palmer 12-6 and Hendricks. Home run: Baltimore — F. Robinson (18th).

Oakland 000 000 100— 1 8 1
Cleveland 020 200 00x— 4 10 0
Blue 19-4, Klimkowski (7) and Bletary; Foster 6-10, Lamb (7), Hennigan (9) and Suarez. Home run: Oakland — Green (10th).

California 030 000 000— 3 9 0
Detroit 000 100 03x— 4 8 2
Messersmith 10-10, Laroche (8) and Stephenson; Niekro, Kilkenny (2), Scherman 8-5 (7), Timmerman (9) and Freehan. Home runs: California—Repoz (6th); Detroit—Brown (4th).

INTERNATIONAL LEAGUE

Rochester 6, Richmond 3.
Tidewater 7, Syracuse 6.
Charleston 6-1, Toledo 2-0.
Winnipeg 5-3, Louisville 4-21.

VANCOUVER RESULTS

First Race — $1,550 claiming, three-year-olds, six and one-half furlongs:
Table Hawk (Inda) $3.20 $2.60 $2.80
Sure Jewel (McMahon) 6.30 7.30
Silver Palace (Frazier) 8.20
Also ran: Wee Can Do, Parade Princess, Glavirie, Gamblers Beauty, Gin Lizzie, Parksville, Miss Hatrick. Time: 1:21 1-5.

Quinella paid $24.00.

Second Race — $1,550 claiming, two-year-olds, six furlongs:
Brennen (McMahon) $3.70 $2.70 $2.60
Royal Alder (Smith) 4.90 3.40
Haig E (Cuthbertson) 3.10
Also ran: Booker B., Little Albert J., Son Can Run, Terrakeen, Paidi Buck, Canolon. Time: 1:14 1-5.

Third Race — $1,550 claiming, three-year-olds, six and one-half furlongs:
Running Shot (Brownell) $6.30 $3.30 $3.00
Table Top (J. Arnold) 3.20 2.70
Little Magog (Sandoval) 3.50
Also ran: Honor Shot, Tonga Victory, Hot En Tot, D'Arcy Dester, Frisky Sugar, Beau Bos, Forgotten Queen. Time: 1:25 2-5.

Fourth Race — $1,550 claiming, three-year-olds and up, six and one-half furlongs:
Fixaway (Frazier) $3.60 $2.90 $2.40
Paddy O'Hara (Cuthbertson) 3.20 2.60
Pidges Pride (Estapper) 3.10
Also ran: Yarrum, Fairest Chief, Marvelene, Swift Shannon, Commuter, Indian Pudding. Time: 1:20.

Exacta paid $14.40.

Fifth Race — $1,550 claiming, three-and-four-year-olds, six and one-half furlongs:
P. Shooter (Chabara) $8.80 $4.30 $3.60
O'Mebras Pride (J. Arnold) 8.40 5.50
Braid Hills (Inda) 4.70
Also ran: White Cap Runner, Cariboo Jewel, Patrick's Pal, Flying Native, Amawebb, Falaron's Rigel. Time: 1:19 4-5.

Sixth Race — $1,550 claiming, three-year-olds and up, six and one-half furlongs:
Jubie's Sister (Brownell) $39.50 $12.50 $8.10
Earlie May (Frazier) 4.10 4.20
Chief Policy (McMahon) 8.20
Also ran: Ray Rounder, Dr. Dicky, Island Duchess, Please A Crowd, Prince Lambie, Strong Talk, Marine Boy. Time: 1:19 4-5.

Exacta paid $157.50.

Seventh Race — $1700, claiming, three-year-olds, six and one-half furlongs:
Saucy Pixie (McLeod) $42.70 $14.20 $5.50
Blue Cuillin (Hocken) 6.20 3.50
Similkameen (J. Arnold) 3.70
Also ran: Sea of Silver, Sisters Princess, Turf Ruler, Lucky Look, Trouble Shooter, Empire Prince, Pallas Queen. Time 1:19 4-5.

Eighth Race—$1,900, claiming, three-year-olds and up, six and one-half furlongs:
(Cuthbertson) $30.80 $15.00 $5.90
Sultan's Sabina (Chabara) 10.20 4.20
Gemini Mac (Hocken) 2.90
Also ran: Country Match, Kippynite, Comax, Kent Maid, Whonnock Willie, Peep Sights. Time 1:18 2-5.

Ninth Race — $2500, allowance, three-year-olds and up, one mile, seventy-yards:
Philarino (McMahon) $9.80 $4.60 $2.60
Foreign Royalty (Cuthbertson) 10.60 4.30
Classy Imp (Frazier) 3.70
Also ran: Cougar Lea, Earl's Jr., Ma Petite Juliet, Dawson Days. Time 1:43.

Tenth Race — $1550, claiming, three-year-olds and up, one and one-sixteen miles:
Convention Lea (Chabara) $9.40 $4.90 $3.00
Shibabi (Olguin) 22.40 7.70
Patterbum (Cuthbertson) 3.70
Also ran: Alibuba, Sailor Sioux, Bubblegummer, Jeeps Image, Feldspar, Woody Nite, Cascade Molly. Time 1:48 2-5.

Quinella paid $118.70.
Attendance: 6489. Mutuel handle: $359,653.

Victoria Players Win Three Titles

VANCOUVER — Victorians fared well in the B.C. junior closed tennis championships.

Victoria players captured three titles and received two sportsmanship awards in the tournament which wound up Friday.

Starry Brenda Cameron figured in two of the victories. She defeated Pat Moran, 7-5, 6-1, in the under-14 girls' final, then teamed with Miss Moran to win the under-14 doubles, 4-6, 6-4, 6-3, over Sandy Sutherland and Susan Smith.

Glen Bradshaw of the Racquet Club won the under-14 boys' final but lost out in the under-16 final. He defeated John Pickens of Vancouver 6-3, 3-6, 6-4 but bowed to Rod Bettauer of Vancouver in the under-16 finale.

Bradshaw also won the David Soper Memorial Award for sportsmanship for a second straight year.

Ted Davies of Oak Bay was Victoria's other sportsmanship award winner, claiming the Pepsi Trophy.

The event attracted 220 entries, including nine from Victoria.

Unseeded Guy Tytherleigh defeated Kostie Killas 2-6, 6-4, 6-4 to win the under-18 boys' final and Vancouver's Janet Hall won both girls' under-16 and under-18 titles.

Canadians Down to Third

YORK, England (AP) — The United States maintains its lead in men's individual and team events of the world archery championships Friday, while Canada was dislodged from second place in the team event by Finland.

John Williams of the U.S. consolidated his lead on second-place Finnish contender Kyoti Laasonen after 72 arrows of the second round with 1,820 points to Laasonen's 1,766.

The Canadian men's team, which led in the early stages of the competition, fell 54 points behind Finland's 5,180 in Friday's competition. The leading U.S. team had 5,240.

WHAT PRICE HEARING?
SEE PAGE ??

BABE RUTH TOURNAMENT . . . . . UNDER WAY TODAY

Old Lefty Is Still a Star

By BRIAN BUTTERS

Vernon Gomez was in Victoria Friday night.

You know, some people call him Lefty Gomez. Used to be a star pitcher with the New York Yankees back when they were great. Won 26 baseball games one year. Has the best World Series pitching record of all time — six wins without a loss.

And Lefty showed an admiring audience of nearly 300 people at Victoria Curling Club that he hasn't lost a trace of the old finesse. He starred again. This time in the role of guest speaker at the Babe Ruth Pacific Section baseball tournament banquet.

MADE STAR OF JOE

Lefty Gomez. He describes himself as the man who made a star out of Joe Dimaggio. Made him run backwards so often in the outfield for the Yankees, he got lots of practice.

Lefty was being facetious, although he still claims all he ever saw of Dimaggio was the sight of the number on his back.

Said his best pitch was a fastball — that way he could get behind third base faster to cut off the batter as he came around.

Lefty Gomez. Lasted 14 years in the majors, helped the Yankees win seven pennants and six world championships in 12 years.

ALSO HIGH ON LIST

Used to rub shoulders with some of baseball's immortals: home-run king Babe Ruth, Lou Gehrig, Dimaggio, Yogi Berra.

And don't forget he managed to put his own name pretty high up there on the list of diamond greats.

In that year of 1934 when he won 26 games and lost only five, he led the league in shutouts, strikeouts, complete games, wins and win percentage.

Then he went back to his hometown of Rodeo, Calif., and bumped into one of the town characters, who said:

"I haven't seen you all summer, Lefty. Been away?"

As Lefty says, a real confidence-builder.

Full of stories, old Lefty.

ALMOST MADE DEBUT

Like the one about when he almost got into his first big game in the majors. The manager had him all warmed up in the bullpen and, sure enough, the pitcher was in trouble in the late innings with the bases loaded and had just given up a sizzling hit through the box that had torn the netting of his glove.

The manager called Lefty in from the bullpen. He walked on to the field, with 70,000 pairs of eyes upon him ("more people than that whole California county I was born in") and strolled to the mound.

Only to hear the manager say:

"Pitcher tore his glove, Lefty. Give him yours and get back to the bullpen."

"First big game I almost got into," Lefty says.

He describes himself as never having been much of a hitter. "Only weakness I had was a pitched ball," he says.

However, the way he tells it, he couldn't have been much worse at hitting than he was at managing. "We used to have a victory dinner when the game was rained out."

Coming from Lefty, that's hard to believe.

But so is the story about Yogi Berra commenting one day in Florida at spring training camp that it was interesting to all the birds coming down from Canada spawn."

One of the main things Lefty had to say was to wish good luck to the nine Babe Ruth teams competing in the tournament at Royal Athletic Park over the next six or seven days. Action started today with first-round games at 1, 3, 6:30 and 8:30 p.m.

The double-elimination tourney goes on until Thursday or Friday, with the winning team going on to the Babe Ruth world series at Stamford, Conn.

LEE'S GRAND-SLAMMER KEEPS RECORD INTACT

LADYSMITH — Stu Pigot is still unbeaten in Little League baseball play this year, but he needed help from Bob Lee's bat to preserve his unblemished pitching record.

Lee belted a grand-slam home run in the bottom of the final inning Friday to power Victoria's American League All-Stars to a dramatic 5-4 victory over Duncan and a one-game lead in the best-of-three Vancouver Island sectional series.

Second game will be played here tonight and a third, if required, will start at 2:30 p.m. Sunday.

The winner will represent the Island in the provincial championship at North Vancouver, starting Aug. 7.

Pigot, a lefthander, won his 12th straight game and fourth playoff contest by spinning a five-hitter, striking out seven and allowing only two walks. Hard-luck loser Jamie Thorne gave up six hits, struck out three and walked only one batter.

Irish Face Burrards While Frank 'Rests'

Victoria Shamrocks might have added incentive now, but they'll be without Frank Alexander tonight when the team goes against Vancouver Burrards in a Western Lacrosse Association game at Memorial Arena.

Game time is 8 p.m.

The basement-residing occupants got a new lease on life Wednesday when they edged Burrards 11-9 to snap a 14-game losing streak. That carried Shamrocks to within five points of third-place Vancouver, and revived Victoria's hopes of escaping the cellar.

Alexander will be forced to watch the game from the sidelines. He was fined $75 and suspended for two games for kicking an opponent in a game at Vancouver last Tuesday.

Alexander missed the Wednesday game and completes his suspension tonight. He will be back in uniform Wednesday when the Shamrocks play host to second-place Coquitlam Adanacs.

Burrards, meanwhile, announced that rugged Dunc Wilson will play his final game for the Vancouver squad tonight. A goaltender with Vancouver's hockey Canucks, Wilson agreed to play a limited number of games for Burrards.

DORMANS
STORE FOR MEN
Formal Wear Rentals
All Accessories — Dark Suits Too!
1328 DOUGLAS STREET
384-5311 384-8931

HORSE RACING
VANCOUVER RACE TRACK SPECIALS
(Operated by V. I. Coach Lines Ltd.)
SATURDAY, JULY 31
and every Saturday until further notice.
Lv. Coach Lines 9 a.m., return 9:15 p.m.
FARE: $7.00 EACH
Includes ferry tolls and grandstand pass. Only one bus going. Reserve to avoid disappointment.
Phone 383-4417, local 26
V.I. Coach Lines Ltd.
710 Douglas Street
Victoria, B.C.

THE ENGINE REBUILDERS
"IF WE CAN'T GUARANTEE IT—WE WON'T FIX IT"
A COMPLETE JOB
HERE'S WHAT WE DO TO ENGINE
New Piston Rings
Valve Grind
New Oil and Filter
Steam Clean Engine
New Gaskets
Check Main Bearings
New Points and Condenser
Tune and Road Test Car
TED PINFOLD, Manager
FULL PRICE ONLY 149.50 (6 cyl.)
Parts and Labor
'60 to '70 Canadian Cars
4 cyl. slightly less
V-8's slightly more
EASY TERMS
FREDERICK MOTORS LTD.
NOW AT 616 QUEENS AVE. PHONE 383-6632

Last Chance This Summer!
Read What Parents Say:
Last month Victoria Athletic Coaching Clinic began Canada's only professionally-taught classes in soccer, basketball, floor hockey, gymnastics and swimming, for physically fit boys 8 to 15. Now we're enrolling for August; $15 a week, $50 for the month. We've called it "the finest gift you can give your son this summer." Here's what parents have said within the last few days. (Full names and addresses on request):
"My son is enjoying it so much that he wants to enroll for a second month." Mrs. E. Beaulieu.
"I went down to watch them in action. The level of coaching is superb." Mrs. Ridley.
"Last year we sent our boys to camp. They say they think Coaching Clinic beats camp all hollow." Mr. Thompson.
"He is learning to be an expert and somehow he walks a little taller just for being there." Mrs. T. A. Prentice.
"I've never heard him so enthusiastic. The coaches really give him personal attention." Mr. B. McLaren.
"I think that it's the best thing that's ever happened to sports in Victoria." Mr. E. McDonnell.
Please phone at any hour for application and folder.
Victoria Athletic Coaching Clinic
592-2911, or 477-1661, or 477-8510

The Village Green
INN
Duncan
Ian Laver
Australian Tennis Coaching Professional
Will conduct individual and group classes at Village Green during the month of August. Special beginner classes will also be offered.
For further information phone 746-5126
The Village Green
INN
Trans-Canada Highway
Duncan, B.C.

THE WORKSHOP MEN'S WEAR
"Specialists in Work Clothing"
50% OFF ALL STOCK
639 JOHNSON ST.

WEEKEND TV MOVIES

TONIGHT

4:30 Channel 5: Bachelor Flat (1962 Comedy), Richard Beymer, Tuesday Weld, Terry Thomas. A humorous tale about a mild-mannered shy professor who is pursued by amorous female students.

5:00 Channel 4: The Hardy Ride High (1939 Comedy) Mickey Rooney, Lewis Stone. The Hardy family moves to Detroit where they are about to inherit a fortune.

8:00 Channel 11: Devil doll (1963 English-American Fantasy), Bryant Halliday, Yvonne Romain, William Sylvester. Hypnotist who uses a wooden dummy is suspected of having a dire secret.

8:30 Channel 5: The President's Analyst (1967 Comedy) James Coburn, Godfrey Cambridge, Joan Delaney. A satire about a psychologist who is personal analyst to the President of the United States.

8:30 Channel 8: Casanova '70 (1965 Italian Comedy) Marcello Mastroianni, Virna Lisi. A story of a NATO officer whose incredible success with women has left him jaded.

9:00 Channel 12: Twelve O'Clock High (1949 Drama) Gregory Peck, Dean Jagger. A powerful story which takes place during World War II.

9:15 Channel 13: The Underdog (1943 Drama) Barton MacLane, Charlotte Wynters, Bobby Larson. A young boy wants to enlist his pet dog in the canine corps of the government defence department.

9:30 Channel 4: The Last Time I Saw Archie (1961 Comedy), Robert Mitchum, Martha Hyer, Jack Webb. About a con man who is only a private but manages to convince everyone that he is a general.

11:15 Channel 5: Lullaby of Broadway (1951 Musical) Doris Day, Gene Nelson. With music by George Gershwin and Cole Porter, the story centres around the romance between a Broadway singer and a dancer.

11:15 Channel 6: Casanova '70. (See 8:30 p.m. Channel 8 for details).

11:15 Channel 8: Georgy Girl (1966 English Comedy) Lynn Redgrave, James Mason, Alan Bates. A touching and charming story of a frumpy British lass who unofficially adopts a child born out of wedlock to her swinging roommate.

11:30 Channel 12: Look Back in Anger (1959 English Drama), Richard Burton, Mary Ure, Claire Bloom, Dame Edith Evans. From the powerful play by John Osborne, this is the story of an "angry young man" who lashes out at "The Establishment" in England during the fifties.

SUNDAY

6:00 Channel 11: Wall of Noise (1963 Drama), Suzanne Pleshette, Ty Hardin. A look at horse racing and the people who are involved in it.

8:00 Chanel 4: The Quiler Memorandum (1966 Drama) George Segal, Alec Guiness, Senta Berger. With screenplay by Harold Pinter, the action centres around a British Intelligence agent murdered by the leader of a neo-Nazi movement in Berlin.

9:00 Channel 12: Barabbas (1961 Italian Drama) Anthony Quinn, Sylvano Mangano. Based on the Biblical tale of the man who was freed and replaced by Jesus Christ on the cross of crucifixion.

11:15 Channel 6: Georgy Girl (See Saturday 11:15 p.m. Channel 8 for details).

11:15 Channel 7: Room Service (1938 Comedy) Marx Brothers, Lucille Ball. The usual antics of the famous Marx brothers — this time it's a hotel bill they just can't seem to pay.

11:25 Channel 2: A Girl In Every Port (1952 Comedy) Groucho Marx, Marie Wilson. Sailors try to conceal a racehorse they have just won on board their ship.

11:45 Channel 4: I Accuse (1958 Drama) Jose Ferrer, Viveca Lindfors. Based on the famous Dreyfus treason case that rocked the French army.

WEEKEND SPORTS

TONIGHT

4:30 p.m., Channel 8: WIDE WORLD OF SPORTS, World Gymnastic Championships, World Figure Eight Stock Car Championships, Motorcycle Race of Champions.

5 p.m., Channels 2 and 6: Pro Soccer, Toronto Metros vs. Montreal Olympic.

SUNDAY

12 noon, Channels 2 and 6: International Tennis Tournament.

12 noon, Channels 7 and 12: Pinpoint Bowling.

12:30 p.m., Channels 7 and 12: International Track and Field Meet from Aarhus, Denmark.

1:30 p.m., Channel 5: Golf, final round of National PGA team Championship.

3 p.m., Channel 2: Pan American Games.

11:15 p.m., Channel 8: Wrestling.

Time	Ch'n'l No.	PROGRAM
SATURDAY, JULY 31		
4 PM	2, 6	Bugs B./R. Runner
	4	Football
	5	I Spy
	7	Wagon Train
	8	Come Together
	11	Run for Your Life
	12	Funorama
4:30—	2	Bugs B./Road Runner
	4	Outdoor Sportsman
	5	Sat. Afternoon Movie
	6	Bugs B./R. Runner
	7	Men at Law
	8	Wide World of Sport
	11	Pet Set
	12	Exploring the 4th Corner
5 PM	2	Soccer: Tor. at Mon.
	4	Movie
	6	Soccer
	8	Wide World of Sport
	11	Daniel Boone
	12	Rome With Love
5:30—	2, 6	Soccer
	4	Movie
	5	Movie
	7	News
	11	Daniel Boone
	12	Mary Tyler Moore
6 PM	2, 6	Soccer
	4	Movie
	5	News
	7	News—Roger Mudd
	8	All Star Wrestling
	11	Big Valley
	12	Hillbillies
	13	Jamboree
6:30—	2, 6	Soccer
	4	Sat. News
	5	NBC News
	7	Hawaii Five-O
	12	CBS News
7 PM	2	Laurel and Hardy
	4	Viewpoint
	5	Death Valley
	6	I Spy
	8	Family Affair
	11	Wild Wild West
	12	Ice Palace
	13	Restless Gun
7:30—	2	Smith Family
	4	Lawrence Welk
	5	NBC Advent. Theatre
	6	I Spy
	7	Mission Impossible
	8	The Saint
	11	Wild Wild West
	13	Racket Squad
8 PM	2	Galloping Gourmet
	4	Laurence Welk
	5	NBC Adventure Thre.
	6	Galloping Gourmet
	7	Mission Impossible
	8	The Saint
	11	Movie
	12	Truth or Conseq.
	13	Movie
8:30—	2, 6	Update
	4	Val Doonican
	5	SNATM
	7, 12	My Three Sons
	8	Academy Perform.
	11	Movie
9 PM—	2	Spec.: Odessy of Auto.
	4	Val Doonican
	5	SNATM
	6	Family Affair
	7	Showtime
	8	Academy Perform.
	11	Movie
	12	Star Cinema
	13	Movie
9:30—	2	Spec.: Odessy of Auto.
	4	Cinema 4
	5	Movie
	6	Beat The Clock
	7	Showtime
	11	The Racers
	13	Movie
10 PM	2, 6	The Performers
	5	Movie
	7	Mannix
	11	Roller Derby
10:30—	2, 6	Drama Special
	11	Roller Derby
11 PM	2	National News
	4	Movie
	5	News
	6	CBC News
	7	Hugh Hefner
	8	News
	11	Judd
11:15—	2	B.C. TV News
	4	Movie
	5	Star Movie
	6	Academy Perform.
	13	Movie
11:20—	8	Late Show
11:22—	2	Weekend In Sport
11:25—	12	News
11:30—	4	News Final
	5	Star Movie
	7	Hugh Hefner
	12	Million Dollar Movie
11:35—	2	Starlight Theatre
12 PM	4	Weekend News
	7	Suspense Theatre
	11	News
SUNDAY, AUGUST 1		
10 AM	2	Sign Off
	4	To Be Announced
	5	Eight Lively Arts
	6, 8	Sign Off
	7	Camera 3
	12	Cathedral Tomorrow
10:30—	4	TBA
	5	Gardening
	6, 8	Sign Off
	7	Face the Nation
	11	Hour of Power
	12	Face the Nation
11 AM	2	Sign Off 8 Sign Off
	4	Bullwinkle
	5	Community Workshop
	7	News Conference
	12	Movie
11:30—	2	Sign Off
	4	Discovery
	5	Religion Special
	7	Outdoors: J. Thomas
	8	Sign Off
	11	Film
	12	Movie
11:35—	2	Sign Off
11:45—	2	Sign Off
	6	Sign Off
12 Noon	2, 6	Tennis
	4	Jonny Quest
	5	Religion Special
	7, 12	Bowling
	8	Sign Off
	11	Voice of the Church
12:15—	8	Outdoor Sportsman
12:30—	4	Cattanooga Cats
	5	Wunda
	2, 6	Tennis
	7	AUU Int. Champs
	11	Rex Humbard
12:45—	8	Sacred Heart
1 PM	2	Pick and Choose
	4	Encounter
	5	Catch a Wish
	6	Pick and Choose
	7, 12	AAU—NAIA Champs
	8	Cross Roads
1:30—	2, 6	Country Canada
	4	Brainsville
	5	Golf
	8	Oral Roberts
	11	Kathryn Kuhlman
	12	International Champs.
2 PM—	2	Apollo Coverage
	4	What's New in School
	6	World Tomorrow
	7	Where's Huddles
	8	World Tomorrow
	11	Voice of Calvary
	12	British Sunday Thre.
2:30—	2	Apollo Coverage
	4	Action
	5	Golf
	6	Under Attack
	7	Sunday Show
	8	Under Attack
	11	Honeymooners
	12	Movie
3 PM—	2	Pan Am Games
	4	Sunday Matinee
	5	Comment
	6	Under Attack
	7	Movie
	8	Under Attack
	11	Laramie
	12	Movie
3:30—	2	Pan Am Games
	4	Matinee
	5	Incarceration
	6	Mary Tyler Moore
	8	Mary Tyler Moore
3:50—	12	B.C. Centennial
4 PM	2	TBA
	4	Matinee
	5	Five Sides
	7	Movie
	6, 8	Album TV
	11	Western Theatre
	12	Funorama
4:30—	2	Pick and Choose
	6	Question Period
	7	Tarzan
	8	Question Period
	12	How to Stop Smoking
5 PM	2	Music to See
	4	Here Come the Brides
	5	Daktari
	6	Music to See
	8	University Challenge
	12	Mayberry
5:30—	2	Piffle and Co.
	4	Here Come the Brides
	6, 8	Sunday Theatre
	7	Tarzan
	12	Where's Huddles?
6 PM	2	Disney
	4	Summer Challenge
	5	News
	7	CBS News R. Mudd
	9	Sesame Street
	11	Sun. Nite Movie
	12	CBS News
	13	Youth Speaks
6:30—	2	Disney
	4	Sunday News
	5	NBC News
	6, 8	Movie
	7	Lowell Thomas
	11	Movie
	12	Animal World
	13	Crusade Hour
7 PM	2, 6	Rainbow Country
	4	Untamed World
	5	High Road to Danger
	7	Lassie
	8	Untamed World
	9	Mister Rogers
	12	Hawaii Five-O
	13	Sacred Heart
7:30—	2, 6	Bill Cosby
	4	Mothers-in-Law
	5	Disney
	7	Animal World
	8	Mod Squad
	9	30 Minutes
	13	Bible Answers
8 PM	2, 6	New Comers
	4	FBI
	7	CBS Comedy Playhse.
	8	Mod Squad
	9	Evening at Pops
	11	Mannix
	13	Patterns for Living
8:30—	2, 6	New Comers
	5	Red Skelton
	7	Spec.: Sonny and Cher
	8	Lucy
	9	Evening at Pops
	11	Outdoors
	13	Insight
9 PM	2, 6	Manipulators
	4	Sunday Night Movie
	5	Bonanza
	7	Spec.: Sonny and Cher
	8	Natural History
	9	Masterpiece Theatre
	11	Blue Horizons
	12	Sunday Big Show
	13	Big Picture—Report
9:30—	2, 6	Manipulators
	7	Six Wives Henry VIII
	11	Ask Your Doctor
	13	Soul Subjects
10 PM	2, 6	Tommy Tompkins
	4	Movie
	5	The Bold Ones
	7	Six Wives Henry VIII
	8	Marcus Welby MD
	9	Fanfare
	11	Scenario of the 70's
10:30—	2, 6	Weekend
	7	Six Wives Henry VIII
	11	World Tomorrow
11 PM	2	National News
	4, 5, 6, 7, 8	12 News
	11	News
11:15—	2	News, Sports
	4	Weekend News
	6	Late Show
	7	Film Classics
	8	All-Star Wrestling
11:20—	12	Ch. 12 News
11:30—	4	Fourmost Movie
	5	Twilight Zone
	12	Merv Griffin
11:35—	2	Feature of the Week
11:45—	2	Feature of the Week
	4	Fourmost Movie
12:15—	8	The Living Word
EARLY PROGRAMS MONDAY THROUGH FRIDAY		
7 AM	4	Take As Directed
	5	Today
	7	News
	12	News
	13	Stock/Business Rep't.
7:30—	4	Timmy and Lassie
	5	Today
	7	J. P. Patches
	12	Frisky Frolics
8 AM	4	Flying Nun
	6, 8	Sign Off
	7	J. P. Patches
8:30—	4	Good Morning
	7, 12	Capt. Kangaroo
9 AM	4	Movie
	5	Telescope
	6, 8	Sign Off
	7	News
	12	Lucy
	13	Stock/Business Rep't.
9:30—	7	News
	11	Concentration
	12	Hillbillies
10 AM	5	Sale of Century
	6	Sign Off
	7, 12	Family Affair
	8	Sign Off
	11	Krafts with Katy
	13	Stock/Business Rep't.
10:05—	2	Mr. Dressup
10:30—	2, 6	Friendly Giant
	4	News
	5	Hollywood Squares
	7, 12	Love of Life
	8	Wild Whirl of Fashion
	11	Jack la Lanne
10:45—	2, 6	Chez Helene
11 AM	2	Sesame Street
	4	Galloping Gourmet
	5	Jeopardy
	6	University of the Air
	7, 12	Where the Heart Is
	8	University of the Air
	13	Stock/Business Rep't.
11:25—	7	CBS News
	12	Woman's World
11:30—	4	That Girl
	5	Who, What, Where
	6, 8	Yoga
	7, 12	Search, Tomorrow
11:55—	5	Children's Doctor
12 Noon	2	Luncheon Date
	4	Bewitched
	5	Distaff
	6	Noon Show
	7	News
	8	News
	11	Three on a Match
	12	David Frost
	13	Stock/Business Rep't.
12:15—	8	Summertime 100
12:30—	2	Luncheon Date
	4	Love, American Style
	5	Days of Our Lives
	7	World Turns
	11	To Tell the Truth
12:45—	6, 8	Movie
1 PM	2	Let's Talk Music
	4	All My Children
	5	Doctor
	7	Splendored Thing
	11	Don St. Thomas Show
	13	Market/Bus. Sum'ry
1:30—	2	55 North Maple
	4	Make a Deal
	5	Another World
	7	Guiding Light
	8	Movie
	11	Beat the Clock
	12	Divorce Court
2 PM	2	What on Earth/Double Exposure
	4	Newlywed Game
	5	Jury Trials
	7	Secret Storm
	8	Movie
	11	Bright Promise
	12	Secret Storm
2:15—	6, 8	Magic Den
2:30—	2	Coronation St./D. Van Dyke
	4	Dating Game
	5	Somerset—Serial
	6	Famous Jury Trials
	7	Edge of Night
	8	Famous Jury Trials
	11	Movie Game
	12	Splendored Thing
3 PM	2, 6	Take 30
	4	General Hospital
	5	Dinah Shore
	7	Gomer Pyle
	8	Another World
	11	Rifleman
	12	It's Your Bet
3:30—	2, 6	Edge of Night
	4	One Life to Live
	5	Virginia Graham
	7	J. P. Patches
	8	Trouble Tracy
	11	Rocky
	12	What's My Line
4 PM	2	Galloping Gourmet
	4	Password
	5	Mike Douglas
	6	Galloping Gourmet
	7	Movie
	8	Flintstones
	9	Sesame Street
	11	Tennessee Tuxedo
	12	Funorama
4:30—	2	Drop-In/Banana Splits
	4	What's My Line?
	5	Mike Douglas
	6	Drop-In
	8	Pete's Place
	9	Sesame Street
	11	Addams Family
	12	Fun-O-Rama

MONDAY, AUGUST 2

Time	Ch'n'l No.	PROGRAM
5 PM	2	Rocket Robin Hood
	4	Pettycoat Junction
	5	Baseball World
	6	Beat the Clock
	7	Movie
	8	Beat the Clock
	9	Mister Rogers
	11	Daniel Boone
	12	Lucy
5:30—	2	Woody Woodpecker
	4	News
	5	News
	6	Yoga
	7	Movie
	8	Yoga
	9	Art Studio
	11	Daniel Boone
	12	Big Show
6 PM	2	Klahanie
	4	News
	6, 8	News
	7	News
	9	Busy Knitter
	11	Big Valley
	13	Movie
6:30—	2	Hourglass
	4, 7, 12	News
	5	News
	6, 8	Mantrap
	9	Fryingpans West
	11	Big Valley
7 PM	2	Hourglass
	4	Explor. Northwest
	5	Truth or Consequence
	6	Lucy Show
	7	Dick Van Dyke
	8	UFO
	9	French Poetry
	11	Dragnet
	12	Big Show
	13	Behind The Wheel
7:25—	12	News
7:30—	2	Dianne
	4	Lets Make a Deal
	5	Bird's Eye View
	6	Bewitched
	7	Gunsmoke
	8	UFO
	9	Law in Action
	11	Perry Mason
	12	Mon. Nite Movie
8 PM	2, 6	Partridge Family
	4	Newlywed Game
	5	NBC Comedy Theatre
	8	Room 222
	9	World Press
	13	Film
8:30—	2, 6	Pan-Am Games
	4	Very Good Year
	5	NBC Comedy Theatre
	7	Lucy
	8	McCloud
	9	World Press
	11	David Frost
	12	Movie
	13	Scope
9 PM	2, 6	Bold Ones
	4	Monday Night Movie
	5	Movie
	7	Doodletown Pipers
	8	McCloud
	9	Realities
	13	Bob Corcoran
9:30—	4	Movie
	7	Doodletown Pipers
	8	Pig 'n' Whistle
	12	Perry Mason
10 PM	2	Suzuki on Science
	4	Movie
	5	Movie
	6	Suzuki on Science
	7	New Comers
	8	Ironside
	9	Sign Off
	11	News
10:30—	2, 6	Best of Take 30
	9	Sign Off
	12	Gunsmoke
11 PM	2, 6, 7, 8	News
	4	News
	5	World Today
	11	Merv Griffin
	13	Movie
11:20—	6, 8	News, Sports
11:22—	2	Viewpoint
11:30—	4	Dick Cavett
	5	Tonight Show
	7	Showtime
	11, 12	Merv Griffin
11:45—	6	CTV Movie
	8	Western Canada News
11:50—	2	Centennial Scene
12:20—	2	Two on the Aisle
12:30—	11	Mantrap

TUESDAY, AUGUST 3

Time	Ch'n'l No.	PROGRAM
5 PM	2	Dress Rehearsal
	4	Petticoat Junction
	5	Mike Douglas Show
	6	Beat the Clock
	7	Movie
	8	Pro Football
	9	Mister Rogers
	11	Daniel Boone
	12	Lucy
	13	Movie
5:30—	2	Beverly Hillbillies
	4	News Hour
	5	Early Edition
	6, 8	Pro Football
	9	Buttons, Buddies
	11	Daniel Boone
	12	Big Show
6 PM	2	Wild Kingdom
	4, 6, 7	News
	9	Evening at Pops
	11	Big Valley
	12	Movie
6:30—	2	Summer Edition
	4, 7	News
	5	NBC News
	6	Mantrap
	12	Walter Cronkite
7 PM	2	Summer Edition
	4	Travel
	5	Truth or Conseq.
	6	UFO
	7	Dick Van Dyke
	8	Pro Football
	9	Book Beat
	11	Dragnet
	12	Movie
7:25—	12	News
7:30—	2	Reach for the Top
	4	Mod Squad
	5	Bill Cosby
	7	Hillbillies
	8	I Spy
	9	University Conversations
	11	Perry Mason
	12	Big Valley
	13	Tall Man
8 PM	2	Pan-Am Games
	5	Your Own Kind Music
	6	Pan-Am Games
	7	Green Acres
	8	Movie
	9	Masterpiece Theatre
	12	Big Valley
	13	Stories of Success
8:30—	2	Telescope
	4	Movie
	5	Your Own Kind Music
	6	Telescope
	7, 12	Cimarron Strip
	8	Nashville North
	11	David Frost
	13	Quest for Adventure
9 PM	2	Men At Law
	5	Spec.: First Tuesday
	6	Men At Law
	8	Val Doonican
	9	Thirty Minutes
	13	Bob Corcoran
9:30—	2	Men At Law
	5	Special First Tuesday
	7, 12	Cimarron Strip
	9	Artists in America
10 PM	2, 6	Civilisation
	4	Marcus Welby
	7	CBS News Special
	8	Barbara McNair
	11	News
	12	CBS News Special
10:30—	2, 6	Civilisation
	7	News Special
	12	News Special
11 PM	2, 4, 6, 7, 8	News
	5	World Today
	11	Merv Griffin
	12	Rat Patrol
	13	Movie
11:20—	2, 6, 8	News, Sports
11:30—	2	Night Final
	4	Dick Cavett
	5	Tonight Show
	7	Late Show
	12	Merv Griffin
11:45—	6	Suspense Theatre
11:45—	8	Western Can Roundup
11:50—	2	International Theatre
12:30—	11	Mantrap

WEDNESDAY, AUGUST 4

Time	Ch'n'l No.	PROGRAM
5 PM	2, 6	Baseball: Pittsburgh at Montreal
	4	Pettycoat Junction
	5	Mike Douglas
	8	Beat The Clock
	9	Mister Rogers
	11	Daniel Boone
	12	Lucy
5:30—	2, 6	Baseball
	4	News
	5	Early Edition
	7	Movie
	8	Yoga
	9	Art Studio
	11	Daniel Boone
	12	Big Show
6 PM	2, 6	Baseball
	4, 5, 7	News
	9	Mythology
	11	Big Valley
	13	Project 13
6:30—	2, 6	Baseball
	4, 5, 7	News
	8	Mantrap
	9	Book Beat
	11	Big Valley
	12	Walter Cronkite
7 PM	2, 6	Baseball
	4	North Traveler
	5	Hydroplane Racing
	7	Dick Van Dyke
	8	I Spy
	9	Dances of Thailand
	11	Dragnet
	12	Movie
	13	Big Picture
7:30—	2, 6	Vacation Canada
	4	Eddie's Father
	5	Men From Shiloh
	7	Medical Center
	8	I Spy
	9	Science
	11	Perry Mason
	12	Mothers-in-Law
	13	Restless Gun
8 PM	2	Arnie
	4	Room 222
	6	Beat the Clock
	7	Medical Centre
	8	Bewitched
	9	French Chef (c)
	12	Perry Mason
	13	Northwest Wrestling
8:30—	2	Hourglass
	4	Smith Family
	6	Flintstones
	7	To Rome With Love
	8	CTV Movie
	9	Boboquivari
	11	David Frost (c)
	13	Big Picture
9 PM	2	Hourglass
	4	Love on a Rooftop
	5	Kraft Music Hall
	6	The Saint
	7	KIRO Wed. Night
	9	Firing Line
	12	Medical Centre (c)
	13	Bob Corcoran
9:30—	2	Hillbillies
	4	The Immortal
	6	The Saint
	9	Firing Line
10 PM	2	Pan-Am Games
	4	The Immortal
	5	Four In One
	6	Pan-Am Games
	9	Sign Off
	11	News (c)
	12	Girl From UNCLE
10:30—	2	Wide Wide World
	4	NFL Action
	6	Man Trap
11 PM	2, 4, 6, 7, 8	News (c)
	5	World Today
	11	Merv Griffin
	12	Rat Patrol
	13	Movie
11:20—	6	News
	8	News, Sports
11:30—	2	Night Final
	4	Dick Cavett
	5	Tonight Show
	7	Late Show
11:45—	6, 8	Late Show
11:50—	2	Wed. Playbill
12 PM	6, 7, 8	Movie
12:30—	11	Mantrap

THURSDAY, AUGUST 5

Time	Ch'n'l No.	PROGRAM
5 PM	2	Abbott and Costello
	4	Pettycoat Junction
	5	Mike Douglas (c)
	6	Beat The Clock
	7	Movie
	8	Beat The Clock
	9	Mister Rogers
	11	Daniel Boone
	12	Lucy
	13	Movie
5:30—	2	Hillbillies
	4	News (c)
	5	Early Edition
	6, 8	Yoga
	7	Movie
	9	Hodgepodge Lodge
	11	Daniel Boone
	12	Big Show
6:30—	2	Summer Edition
6 PM	2	Sportscene
	4, 5	News (c)
	6, 8	News Hour
	7	Walter Cronkite
	9	Buttons and Buddies
	11	Big Valley
	13	Movie
	4	News (c)
	5	NBC News
	6, 8	Mantrap
	7	News
	9	Folk Guitar
	11	Big Valley
	12	Walter Cronkite (c)
7 PM	2	Summer Edition
	4	World Wonders (c)
	5	Hydroplane Racing
	6	Marcus Welby
	7	Dick Van Dyke
	8	Eddie's Father
	9	Music Lesson
	11	Dragnet (c)
	12	Big Show
	13	Call of the West
7:30—	2	Bless This House
	4	Alias Smith and Jones
	5	Action Playhouse
	6	Marcus Welby
	7	Family Affair
	8	Des O'Connor Show
	9	U.S.A. Photography
	11	Perry Mason
	12	Thursday Nite Movie
	13	Movie
8 PM	2	Interns
	6	Interns
	7	Lancer
	8	Des O'Connor Show
	9	Washington Review
	11	Perry Mason
	12	Movie
8:30—	2, 6	Interns
	4	Bewitched (c)
	5	Ironside (c)
	8	Comedy Theatre
	9	PBS News Special
	11	David Frost
	12	Movie
9 PM	2	The Irish Rovers
	4	Room, Grandaddy
	5	Ironside (c)
	6	I Spy
	7	CBS Thurs. Nt. Movie
	11	David Frost
	12	Movie
	13	Bob Corcoran
9:30—	2	Pan-Am Games
	4	Dan August
	5	Adam—12 (c)
	6	I Spy
	8	Here Come the 70s
	9	Teen-Agers and Sex
	12	Avengers
10 PM	2	Five Years in Life
	4	Movie
	5	Movie
	6	Suzuki on Science
	7	New Comers
	8	Ironside
	9	Sign Off
	11	News
10:30—	2, 6	Best of Take 30
	9	Sign Off
	12	Gunsmoke
11 PM	2, 6, 7, 8	News
	4	News
	5	World Today
	11	Merv Griffin
	13	Movie
11:20—	6, 8	News, Sports
11:22—	2	Viewpoint
11:30—	4	Dick Cavett
	5	Tonight Show
	7	Showtime
	11, 12	Merv Griffin
11:45—	6	CTV Movie
	8	Western Canada News
11:50—	2	Centennial Scene
12:20—	2	Two on the Aisle
12:30—	11	Mantrap

FRIDAY, AUGUST 6

Time	Ch'n'l No.	PROGRAM
5 PM	2, 6	Pro Football Sask. at Toronto
	4	Pettycoat Junction
	5	Mike Douglas
	7	Movie
	8	Beat The Clock
	9	Mister Rogers
	11	Daniel Boone
	12	Lucy
	13	Movie
5:30—	2, 6	Pro Football
	4	News
	5	News
	8	Yoga
	7	Movie
	9	Folk Guitar
	11	Daniel Boone
	12	Big Show
6 PM	2, 6	Pro Football
	4	ABC News
	5	News
	7	Walter Cronkite
	8	News Hour
	9	U.S.A. Photography
	11	Big Valley
	12	Movie
	13	Movie
6:30—	2	Pro Football
	4	News
	5	Early Edition
	6	Pro Football
	7	News
	8	Mantrap
	9	Washington Review
	12	CBS News
7 PM	2	Pro Football
	4	Golden Voyage
	5	Hydroplane Racing
	6	Pro Football
	7	Dick Van Dyke
	8	Alias Smith & Jones
	9	Consultation: Smoking
	11	Dragnet
	12	Big Show
	13	Call of the West
7:30—	2	Bless This House
	4	Brady Bunch
	5	Once Upon a Tour
	6	Beat The Clock
	7	Interns
	9	It Begins With You
	11	Perry Mason
	12	Lancer
8 PM	2	Nanny and the Prof.
	8	Nanny and Professor
	5	Once Upon a Tour
	6	Des O'Connor
	7	Interns
	8	CTV Fri. Night Movie
	9	Antiques No. 10
	11	Perry Mason
	12	Lancer
8:30—	2	Hourglass
	4	Partridge Family
	6	Des O'Connor
	5	Name of Game
	7	Headmaster
	9	NET Playhouse
	11	David Frost
	12	Headmaster
**9

WEEKEND'S TOP TV SHOWS

Tonight

APOLLO 15. Regular programming may be interrupted through the evening on all networks for special reports on the progress of the Apollo moon mission.

LAUREL AND HARDY. 7 p.m., Channel 2. In Call of the Cuckoo. Stan and Ollie play insane asylum inmates who are forming the welcoming committee for a new next-door-neighbor. Time is approximate, depending upon the conclusion of pro soccer play.

NBC ADVENTURE THEATRE. 7:30 p.m., Channel 5. (Rerun) "Double Jeopardy," starring Lauren Bacall, it was originally telecast back in 1965. Miss Bacall plays identical twin sisters suspected of murdering the husband of one of them. Tom Poston also appears in a dual role, playing both a police officer and a janitor, and Zsa Zsa Gabor portrays the pilot of a private plane owned by a detective named Fred Piper (Jack Kelly), who is called in for the investigation and soon becomes suspicious of both sisters.

MY THREE SONS. 8:30 p.m., Channels 7 and 12. (Rerun) Comedienne Pat Carroll and Richard X. Slattery guest star tonight as a landlady and her husband who befriend Robbie and Katie and the triplets in San Francisco after Robbie loses his job. Most landlords don't want to rent to a family with three children.

NBC SATURDAY NIGHT AT THE MOVIES. 8:30 p.m., Channel 5. (Rerun) "The President's Analyst" (1968) It's a comedy with a wild thought: James Coburn, a psychiatrist, treats the President of the United States, absorbing from his patient many top secrets. The pressure of such information overwhelms Coburn and he steals away from the White House. Then he finds that he is being pursued not only by friendly Secret Service, but also a horde of spies looking for the President's secrets. Godfrey Cambridge plays a government agent in a good supporting performance. A lot of fun, even if absurd.

MANNIX. 10 p.m., Channel 7. (Rerun) A good, tough performance by Dane Clark features the episode. He plays a police lieutenant whose life has been threatened while investigating a homicide. His wife (Joan Hotchkis) pleads with him in vain to give up the investigation. Mannix (series star Mike Connors) joins forces to solve the case and save Clark's life.

PERFORMERS. 10 p.m., Channels 2 and 6. From Winnipeg, the show tonight presents guests including singer Joey Gregorash, pianist Linda Lee Thomas and two rock groups, Family Six and Brave Belt. Songs include Don't Let Your Pride Get the Best of You, Love Story, Be a Good Man and Holly Holy.

DRAMA SPECIAL. 10:30 p.m., Channels 2 and 6. This is the second of two comedies about a young couple searching for the good life in Toronto's Cabbagetown. Kish, Kish is the title and the situation involves a finance company. It demands young Pete's truck or his money, according to contract.

Sunday

APOLLO 15. If the astronauts' lunar exploration was begun on schedule at 3:40 a.m., regular programming will be pre-empted on all networks for coverage, due to continue until approximately 10:40 a.m. Programming may be interrupted periodically through the day and evening for special reports.

PIFFLE & CO. 5:30 p.m., Channel 2. Terry Mulligan and Bill Reiter take a light-hearted look at Canadian law. And by the way, the spelling's correct — three Fs.

WONDERFUL WORLD OF DISNEY. 6 p.m., Channel 2; 7:30, Channel 6. Waltz King, the first of a two-parter starring Brian Aherne as Johann Strauss Sr., Kerwin Matthews as Johann Jr. and beautiful Senta Berger as opera singer Yetty Treffz. This is an engaging, poignant biography set to the Strauss music. In this first segment, the brilliant composer, disenchanted by the frantic life, tries to dissuade his son from following in father's footseps.

BILL COSBY. 7:30 p.m., Channels 2 and 6. A good episode. Chet is entrusted with taking his nephew for a haircut. But one thing leads to another and finally he ends up dragging the half-sheared young fellow downtown to settle a bet . . . the barber claims he can field a baseball dropped from the top of a 400-foot-high hotel, and Chet doesn't believe it.

COMEDY PLAYHOUSE. 8 p.m., Channel 7. (Premiere) In case you're wondering what happens to pilots that don't make it, you'll find out during the next seven weeks. A collection of also-rans will be shown, starting with tonight's "My Wives Jane," starring Janet Leigh and Barry Nelson.

RED SKELTON SHOW. 8:30 p.m., Channel 5. (Rerun) Dan Blocker visits Red and joins him in a sketch about a meeting between two old school friends. In his silent spot, Red plays a drunken barber.

SONNY AND CHER SHOW. 8:30 p.m., Channel 7. (Premiere) The husband and wife singing team, popular with the younger generation and now a successful nightclub team, launch an eight-week series in grand style, with durable Jimmy Durante as their guest star. With some novelties (such as animated cartoon introductions), a generous helping of their hit records, and sketches, they present an entertaining hour. Much of the early routine, including old hits "I Got You, Babe" and "The Beat Goes On" is a sample of their club routine. Durante does a medley of "Mrs. Robinson" and "Some of These Days."

SUNDAY NIGHT MOVIE. 9 p.m., Channel 4. "The Quiller Memorandum." A rather vague melodrama starring George Segal, Alec Guinness, Senta Bergen and Max Von Sydow. Segal is an American agent and Guinness works for the British (although it's never clear which agencies) who must break up an old fascist gang hoping to re-emerge in Germany. Von Sydow is their leader and Miss Berger a beautiful decoy.

THE MANIPULATORS. 9 p.m., Channels 2 and 6. Spike in the Wall. This CBC production, set in Vancouver, is about an apparently-hopeless drug addict, and the one person who might be able to provide the incentive he needs to kick the habit — a girl. Mark Strange stars as Rick, and Roxanne Erwin in Maggie.

THE BOLD ONES. 10 p.m., Channel 5. (Rerun) "The Search for Leslie Grey." A strange assignment is handed the law firm of Nichols, Darrell and Darrell. A tycoon hires the firm to protect his secret past so that whatever it is he's hiding will not be exposed to the corporation he's attempting to control. It remains for the lawyers to find out the secret, so that they'll know what they are supposed to keep suppressed.

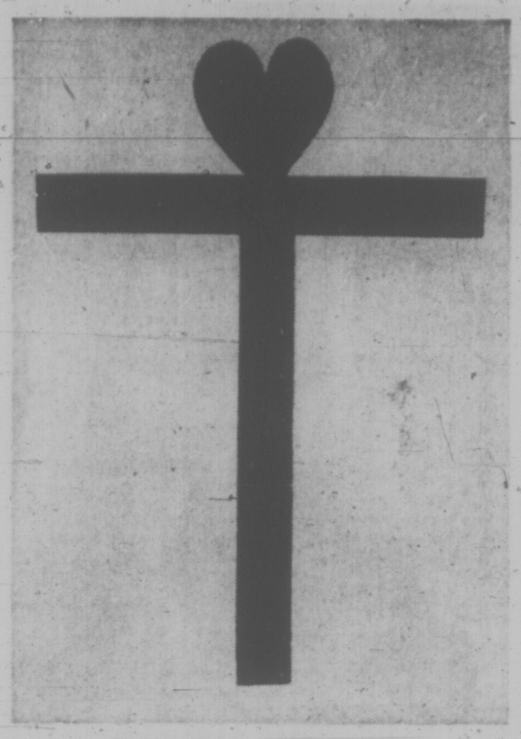

Patrick Hughes, 1960. Crucifix

Visual Arts Featured In Fair's Sixth Week

Entering the sixth week of its 10-week season, Victoria Fair, the West Coast summer fine arts festival, places emphasis on the visual arts.

Monday at MacLaurin Auditorium there will be featured a centenary presentation of the art of Emily Carr.

Script is by Victoria writer Bill Thomas and the speakers will be actors Barbara Meiklejohn of Victoria and Roy Brinson of Vancouver.

★ ★ ★

The production utilizes Miss Carr's writings and pictures with sound and visual images of her time. It has been supported by a special grant from Canada Council and arranged in conjunction with the Vancouver Art Gallery's current retrospective show.

A professor at the Minneapolis School of Art, Siah Armajani, will be visiting artist at University of Victoria for the week of Aug. 2-6. Currently there is an exhibition of his work on view through Aug. 13 in the MacLaurin Building.

Some of Armajani's investigations have included city planning projections in space, towers — one of which casts a shadow across the entire state of North Dakota, wind towers, electromagnetic suspensions, shadowless walls, hologram projections in space and computer films.

The artist will give a talk on his ideas and investigations in the MacLaurin Auditorium at 12:30 noon, Tuesday. The lecture is free to the public.

★ ★ ★

At UVic's Maltwood Museum at Royal Oak, the centennial exhibition, Arts of the Forgotten Pioneers, will continue for another month.

Interior decoration and objets d'art in use and created in the early days on Vancouver Island are on display.

Times of opening are Tuesday to Saturday, 11 a.m. to 4 p.m., and Sunday, 1 to 4 p.m. Admission is free.

Artist Reviews Himself

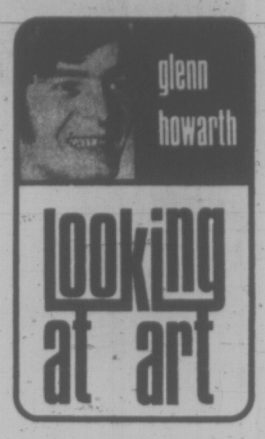

Summer is the time when galleries in many cities forego the usual one-man shows and install an assortment. Advertisements read, "Artists of the gallery now showing." The diverse selection is hard for any critic to sink his teeth into.

Victoria is no exception. The Print Gallery displays no individual artist and the Public Gallery is given to an array from its permanent collection.

At the University MacLaurin Building there is a small show by Sia Armajani which was reviewed here last week. And there are lectures given by visiting artists. To review these is to review artists reviewing themselves.

Patrick Hughes, who lectured on July 20, was analytical and verbal about his own work. Standing in front of a sparse audience with the control box for an automatic projector in hand, this British artist supplied commentary as entertaining as his art. Slide after slide was framed by the darkness of the theatre.

●

It was an experience watching the artist review the history of his life work as it flashed on the wall; he apoligized for old failures and became delighted on rediscovering past pet ideas. He liked his Clown Run Over By a Steam Roller. To study how a clown might look rolled flat, the artist made a small red and yellow clown of plasticine and leaned on it with a rolling pin. Laminated to a backing, the clown was framed under glass.

A larger study was made, again rolling plasticine, but this time the result was five feet across. Using a pantograph, the artist expanded the image to ten feet. The finished work, a hardboard cut-out, lays flat, a recognizable red and yellow clown reduced to a plastic puddle one quarter of an inch thick.

The artist's photo shows this work laying in a narrow English lane on the worn cobbles.

Cartoon figures being flattened are familiar scenes in theatre shorts and on television. Isloated from cartoon continuity and translated to full scale, the brutalized fantasy figure, placed in the appropriate situation, becomes an enduring image.

Closer to the style of this artist's other works would have been a floor image of a flattened steam roller.

One of Patrick Hughes themes is wheels on wheels. Twin toy wheels mobilize a horizontal larger wheel. A basket ball on four wheels and a pool ball on wheels utilize a principle of absurd redundancy.

An electric cord with multi-colored woven insulation has a socket at one end and a plug at the other end. The cord is plugged into itself.

Paralleling this idea is Hughes' reinterpretation of the age-old mystical illustration . . . a snake biting its own tail. The posture denotes oneness with self. Carrying the logic of this image even farther, the artist fashions snakes from ceramic loops of equal cross-section. There is no implication of head or tail, only snake painted on an unmodulated circle. Patrick Hughes has made more perfect a symbol of perfection.

●

A stack of ceramic circle naskes piled conically implies a coiled rattler. A perfect limp circle twisted onto itself lays in a nest of sand.

These toys for the intellect succeed using the briefest of concepts.

In a sparse drawing of an interior, reduced to the barest graphic outline, a nude reclines near one wall. There is a locked door in the opposite wall; the keyhole, with its universally reconized shape of empty space, has been made into a keyhole solid. It is as though a rod had been extruded through the hole to reach across the room and caress the nude.

The keyhole, a symbol for the focused eye of the voyeur, realizes the voyeur's cold desire to touch impersonally.

Michael Sandle lectured this past week at the MacLaurin building.

A lengthy review by R. C. Kennedy published in Art International, Summer 1970, entitled Death as Speech, begins by arguing against the popular assumption that Michael Sandle is the foremost British sculptor. Michael Sandle, who has produced only five major works, Mr. Kennedy argues, has not given enough evidence to confirm such exhalted status.

●

The artist is humble enough about his work, saying only that he does not want to become just another modern artist.

Michael Sandle left Britain a year ago to teach in Calgary. He comes to Victoria this next year to think, to teach at Uvic and to work on his next sculpture, which will be a War Memorial. An article on this artist will appear later.

This Monday evening at 8 p.m., in the MacLaurin Building, there will be a lecture on Emily Carr, a portrait of the artist and her work.

'Telling Truth' Mose's Music Credo

By PETER McNELLY

Mose Allison's little body jerks like a nervous cat.

He's a jazz musician, plays mostly piano, and writes his own special brand of funny, ironic blues which he delivers in a light sandy voice that seems to fade away almost before it gets started.

Allison's been around since the early 1950s when he played his first gig in Lake Charles. Since then he's developed what he says is three generations of listeners, kept his musical integrity and become neither very rich nor very famous.

★ ★ ★

"I believe in ambivalence and contrariety," he says with a pale flash of blue eyes, talking about his kind of blues.

"The blues came about because of black musicians trying to adapt oriental scales to western instruments. And mimicry and character played a large part.

"The early jazz was burlesque, a satire of western music. It was filled with innuendo and codes, you know, things nobody understood."

These are Allison's musical roots, a background of feeling and tone which was nurtured by exposure to Percy Mayfield and Nat Cole — Mose omits the "King" in deference to Cole's earlier unknown days when his trio played in southern dives.

Allison talks a lot about telling the truth in music, not going commercial:

"I guarantee you, I haven't gone commercial; you can look at my royalty statements. I tried to sell out and I couldn't find anybody buying."

Allison was interviewed here after playing Vancouver's Gassy Jack's and Victoria's club Tango. He's in San Francisco now.

He's 44, married, lives in Long Island N.Y., has four children, most of whom are musicians, spends six months a year with his family and travels alone.

"But my daughter's going to meet me in San Francisco," he said, looking just slightly less intense.

He denies any great changes in his music over the years, but says he's playing "world blues" more and more these days.

★ ★ ★

World blues is Mose's phrase for a universal folk music. Indian, European, African music all have suggestions of world-weariness, a basic blues ingredient, he explains.

After 30 minutes in conversation, Allison is less intense and talking easily about other musicians he admires and the trends in his profession.

★ ★ ★

The large jazz audience of the 1950s died out from creeping middle age, greedy musicians and club owners who priced themselves out of business and in some cases over-specialization.

Riding a boom, he says, jazz promoters oversold the form. As a result, scores of fine musicians are shining shoes and pumping gas today.

The old clubs like Shelly's Manne Hole in Los Angeles and San Francisco's Jazz Workship are closing. But newer, cheaper ones are opening, and a younger audience is growing.

To explain, Allison quotes the great saxophonist Ornette Coleman: "The music business is not the music world." Greed and overselling are killing rock music, too.

Allison has high praise for Texas pianist Edgar Winter, lesser-known brother of guitarist Johnny.

The blues world is the traditional domain of black musicians. Allison is white.

"These people who go around saying white guys can't play the blues are the same as guys who say black guys can't fly airplanes."

In his early career, Allison says he was put down for not sounding "black" enough. Now he says white bluesmen are put down for imitating blacks.

★ ★ ★

"What I'm trying to do is get at the truth; maybe it'll come in style."

What is truth?

"That which is opposed to that which somebody wished."

We said good-bye. He was still nervous, as though he had something confusing to do in the next hour. It seemed that his life had always been that way.

CONCERT TO CLOSE STRING, PIANO STUDY

Five weeks of string and piano study under the direction of Clayton Hare and Dorothy Swetnam will terminate Friday with a concert at Newcombe Auditorium at 8:13 p.m.

The Victoria Summer School of Music was inaugurated nine years ago on the campus of Glenlyon Boys' School by violinist-conductor Hare and his concert pianist wife, Dorothy Swetnam.

Subsequently it moved to St. Margaret's School and this summer it has occupied the school's new buildings and grounds on Lucas Avenue.

Students attending have come from Oregon and Washington, Vancouver, Alberta, Manitoba and New Brunswick.

The student string orchestra will play and among the participants will be four members of the Portland Junior Symphony Orchestra.

Joy Crawford, concert mistress of the Calgary Youth Orchestra, will play a movement from the Mendelssohn Violin Concerto with the string ensemble.

Another Calgarian, Lori Galway, who has been studying both violin and piano, will celebrate her 7th birthday on the program.

Victoria pianist Christopher Thom will also be participating.

The concert is open to the public and tickets may be obtained from Western Music, Blanshard Street, Hall-Fairfield Music Centre, Fort Street, or at the door.

HAVE YOU SEEN THE WHITE KILLER WHALE?
Sealand
at oak bay marina

GEORGE'S BAVARIAN DINING LOUNGE
Home of the Famous
"Continental Wooden Plate"
at modest prices everyone can afford.
CONTINENTAL CUISINE
Schnitzel — Steak — Lobster
OPEN DAILY
MON. to FRI. — Luncheon 12-2 Dinner 5-11
Saturday and Sunday Holiday 5-11

Victoria Fair 71
a summer festival of the arts
SUMMER THEATRE ON STAGE
EMILY CARR CENTENARY
A special presentation of the paintings and writings of Victoria's most famous artist
ONE PERFORMANCE ONLY
MONDAY, AUGUST 2, 8 P.M.
MacLAURIN AUDITORIUM
For reservations phone Victoria Fair 477-6911 during office hours. Limited seating. Tickets $1
JUSTICE, NOT REVENGE
Acclaimed at Ottawa's National Arts Centre
". . . a beautifully staged production . . . done in the grand manner"
TUESDAY, AUGUST 3 and
WEDNESDAY, AUGUST 4, 8 P.M.
ROOM SERVICE
Robust comedy of the 30's.
Laughter for all ages.
THURSDAY, AUGUST 5 and
FRIDAY, AUGUST 6, 8 P.M.
A TRIP ABROAD
Stylish comedy the whole family can enjoy.
TWO PERFORMANCES
SATURDAY, AUGUST 7, 2:30 and 8 P.M.
McPHERSON PLAYHOUSE
Tickets just $2, $3, $4
from McPherson Playhouse or Eaton's Box Office
386-6121 382-7141
Special rates for students and senior citizens

Jerry Gosley's Famous SMILE SHOW ON STAGE
BRITISH MUSIC HALL
Oak Bay Auditorium Nightly 8:15 p.m.
Fun for the Family Phone 592-4912 after 1 p.m.
"You've Never Seen Anything Quite Like It."
Victoria Times

British Columbia
INTERNATIONAL FESTIVAL
Presented by the
Shawnigan Lake Summer School of the Arts
Sponsored by the Government of British Columbia through the B.C. Centennial Cultural Fund
In Victoria
McPHERSON PLAYHOUSE
SUNDAY, AUGUST 1 — 2:30 P.M.
Sebastian MAROTO Guitar (Spain)
Foerstrova TRIO Piano Trio (Czechoslovakia)
Tickets Available at McPherson Playhouse Box Office
(Box Office Reservation — Telephone 386-6121)
Eaton's Box Office — Telephone 477-4653
and Provincial Museum — Telephone 382-5866

Assist a Young Businessman

Your Victoria Daily Times Carrier Boy is in business for himself and each collection he makes contributes to his route earnings. For this reason he appreciates the thoughtfulness of his customers who pay him before leaving on holidays.

He is also anxious to arrange continued service at your summer resort address if you so desire, and to know when he may re-start delivery the day you return home.

VICTORIA DAILY TIMES
Victoria's Home Newspaper

On Stage Next Week

Spanish guitarist Sebastian Maroto and the Foerstrovo Trio from Czechoslovakia appear in concert Sunday, 2:30 p.m. at McPherson Playhouse.

The Emily Carr Centenary is celebrated in a dramatic portrait including readings and film, MacLaurin Auditorium, University of Victoria campus, Monday, 8 p.m.

The Spanish tragedy Justice Not Revenge, by Lope de Vega, joins Victoria Fair repertory, Tuesday, 8 p.m., at McPherson Playhouse. It will be repeated Wednesday with curtain at 8 p.m.

Entertainment in Centennial Square preceding curtain time, Tuesday — Victoria Sing Out, 7:15 p.m.

Victoria Fair's modern farce, Room Service, will be seen at the McPherson Thursday and Friday.

Saturday at 2:30 and 8 p.m., the repertory's second comedy, A Trip Abroad, will be repeated.

Thursday's free lecture at 12:30 noon in the MacLaurin auditorium will be by Robert Cothran, Victoria Fair stage designer.

STRAND OF HUMOR that brightens the dark mood of Federico, bastard son of the Duke of Ferrara (Eric Schneider, left), is woven by his servant (John Krich). Scene is from the tragedy, Justice Not Revenge, joining the Victoria Fair repertory, Tuesday at McPherson Playhouse. A play of passion that is concerned with love, jealousy, bitterness, betrayal and adultery, the production was acclaimed a visual delight at Ottawa's National Arts Centre last spring.

'Airs Above Ground'

The famous horse spectacular coming to Memorial Arena Aug. 11, is not only an almost incredible precision performance but a uniquely specialized development of the circus equestrian act.

Under the title, The Wonderful World of Horses, this touring show will feature the Royal Lipizzan Stallions, a group of the world renowned pure white stallions of Vienna in an authentic program of their traditional routines.

More than 30 of these great horses will perform the breathtaking balance movements and stupendous leaps known as the "airs above the ground".

They will also present the Grand Quadrille to complete this two-hour spectacle.

There will be altogether over 50 horses, including such fine dressage breeds as the Andalusian, Arabian, Morgan, American Saddle Bred, American Albino, Palomino, Quarter Horse and Appaloosa.

Courtenay Camp Gains Stature

audrey johnson

sounding board

Last year about this time a full discussion appeared on these pages concerning summer activity in the well established Courtenay Youth Music Camp.

There was also mention of a move toward the beginning of summer theatre in Courtenay's reclaimed Bickle Theatre, long in use as an auction hall.

Some problems have since arisen in the restoration of the theatre which, in any case, was three years behind the inauguration of the music camp.

As far as the music camp is concerned, the unexampled learning situation and the vitality I noted during a day's visit there last summer has carried over and resulted in a mushrooming enrolment this year.

The number of students registered is almost double that of last year—225 to date—with the result that physical limitations in terms of space have forced the directors, reluctantly, to terminate registration.

Operating Aug. 8-29 in the new Georges P. Vanier Secondary School, the camp has attracted students of piano, string and wind instruments from places as distant as Massachusetts, Wisconsin, New Mexico and Ontario.

Sponsored by the Junior Symphony Society of Vancouver with assistance from an ancillary organization known as The Friends of the Courtenay Youth Music Camp, its existence confers important benefits not only on the students but on the whole community.

The faculty, which consists of fine, competent professional musicians working and recreating with the young people in an atmosphere of informality and fellowship, also provides public concerts of a standard comparable to some of the best to be heard in most cities.

This year, for example, there will be four faculty concerts in the total of nine free public concerts.

These concerts will feature, among others, Vancouver pianist Robert Rogers and the Purcell String Quartet, soprano Marguerite Noye, Uvic's Boyde Hood, trumpet, and Nicholas Fiore, Toronto, flute.

For Victoria music fans it would be hard to imagine a pleasanter evening outing than, say, early dinner at Parksville, then on to one of the Courtenay concerts and home soon after midnight.

On three Saturdays, beginning Aug. 14, the student symphony and chorus will perform and special student solo and ensemble concerts will be given on two Sundays.

For the three Saturday concerts, three Canadian works will be prepared and performed — Murray Adaskin's Serenade Concertante, Elliot Weisgarger's Kyoto Landscapes, and Murray Schafer's Threnody for the Victims of Hiroshima.

Schafer, incidentally, will be in residence at the camp during the last week of August.

This year the camp is acknowledging support and assistance from the B.C. Cultural Fund Advisory Committee, University of B.C. music department, Victoria Conservatory of Music, Community Music School of Greater Vancouver, Vancouver Symphony, Musicians Union, Local 145, and CBC as well as business and private donors, the School Board for District No. 71 and the City of Courtenay.

* * *

It is welcome news to hear from artistic director Paxton Whitehead that Vancouver's Playhouse Theatre Company will include in the coming season what is from all accounts a highly effective and literate Canadian play.

The intriguing title of the play is Crabdance, and it is the work of established Vancouver writer Beverley Simons.

Multi-talented Mrs. Simons has received many awards as a pianist and her verse drama, Twisted Roots, brought her a competition prize and publication.

She has written other plays, among them The Elephant and the Jewish Question, and fulfilled several CBC commissions and a National Film Board commission for a 90-minute feature.

The Playhouse production of Crabdance will be a Canadian premiere, but the world premiere of the play took place in Seattle in 1969.

At that time, Dr. Bertram Joseph, Professor of Drama at the University of Washington, discussed it in a radio broadcast.

* * *

He commented, "I am not afraid to use the word 'great' in describing this play. I am more certain it is great than I am that Beckett's Waiting for Godot is great."

Its first director, Malcolm Black, noted that it was a play in which the adjective "Canadian" must not be considered a qualifier.

That is something particularly good to hear. At the moment much creative work — particularly music and writing for the theatre — is regarded with a lack of faith that makes the word "Canadian" not only a qualifier but an apologia.

Unfortunately the stigma hangs around like a stifling smog, even when the product has vastly improved.

But now and then one is given the chance of a clear view and the thrill of discovery prompts a dream of the time when, at an international level, to speak of a work as Canadian will be in itself a form of accolade.

★

Schedule of Events

Free public concerts at Georges P. Vanier Secondary School, Courtenay, 8:30 p.m.

Aug. 9: Robert Rogers, piano, Purcell String Quartet.

Aug. 12: Marguerite Noye, soprano, Wm. McColl, clarinet, Jerold Gerbrecht, trumpet, Boyde Hood, trumpet.

Aug. 19: Nicholas Fiore, flute, Robert Rogers, piano, Jerry Domer, oboe.

Aug. 26: Phyllis Mailing, soprano, Lanalee de Kant, harp, Roland Small, bassoon, Michael Bowie, viola, Nicholas Fiore, flute.

Aug. 14, 21, 28: Student symphonies and chorus.

Aug. 15, 22: Special student solo and ensemble concerts.

3,000-YEAR-OLD FIRE DATED BY RUSSIANS

MOSCOW (UPI) — A fire fed by gas from an underground coal seam in Tadjikistan has been burning for 3,000 years, the Soviet News Agency Tass said Thursday. Tass said scientists recently established the age of the fire, which is hot enough to boil a kettle of water in a few minutes. It is located near a highway between Dushanbe and Samarkand and was first discovered about 1,000 years ago.

Managed Newspaper

MILAN, Italy (Reuter) — Michele Mottola, joint manager of Milan's Corriere Della Sera, one of Italy's most respected and influential newspapers, died Friday at the age of 67.

Delightful Dining
... for all the family
Choice nourishing food, appetizingly prepared—assures you a delicious meal when you lunch or dine at
THE MAPLE LEAF RESTAURANT
Open Every Day 6:30 a.m. to 11 p.m.
1213 Douglas 382-8713

the pharaohs the pharaohs the phar
THURS. FRI. SAT.
the LION'S DEN
RED LION MOTOR INN

DANCING SATURDAYS
CABARET STYLE
In the spacious Seaview room, the island's finest maple floor. McMorran's feature the big band sounds of George Kraeling's full orchestra playing for those who enjoy the smooth rhythm and friendly atmosphere.
Instrumentalist 8:45 - 9:30
Dancing 9:30 - 12:30 a.m.
Refreshments or late supper optional
$4.00 a couple
Table Reservations 658-5254
McMorran's Cuisine Ltd.
Catering for Receptions and Private Parties

OPEN SUNDAYS 5-9 P.M.
DINING WITH A DIFFERENCE
Gay Nineties Spare Rib House
WHERE KEN PEAKER AND SHEILA Play Your SING-A-LONG Music
A SPARKLING Atmosphere for PERSONALIZED MUSICAL HAPPENINGS
World-Famous SPARERIBS — Full Dinner Menu
825 BURDETT — CHERRY BANK HOTEL — 385-5380
"They do their speciality, spare ribs, very well indeed. Informal sing-a-long type of atmosphere; service leisurely" Financial Post Magazine

The RATHSKELLER RESTAURANT
Serving the finest in European and Western foods.
Open 11:30 a.m. - 12:00 p.m. — 7 Days a Week
Join Our Daily Businessmen's Luncheons
In the City-Centre Motel
Phone 386-9348 851 Douglas St.

ART GALLERY OF GREATER VICTORIA
1040 MOSS ST. 384-3123
● CHEN KING FOH
Family Collection
2,000 Years of Chinese Art
● RECENT ACQUISITIONS
PERMANENT COLLECTION — Canadian Art, Old Masters, Contemporary International, Japanese Art.
Open To The Public
Gallery Hours:
Tuesday to Saturday, 11 a.m. to 5 p.m.
Sunday, 2 - 5 p.m. Closed Monday.
Thursday, 7:30 — 9:30 p.m.

The "Sound of the Century"
BEVAN GORE-LANGTON
TUESDAY THRU SATURDAY IN THE PERSIAN ROOM
MAKE YOUR SUNDAY EVENING DINING AN EXPERIENCE AT THE EXOTIC PERSIAN ROOM, WHERE HOSPITALITY AND FINE DECOR COMPLEMENT GOOD FOOD.
Century Inn
383-1151 We Park Your Car FREE!

Oak Bay Beach Hotel
Victoria's Only Seaside Hotel
Enjoy Our
TUDOR DINING LOUNGE
Overlooking the Colorful Gardens and Ocean
Luncheon—12 Noon to 2; Dinner, 5:30 to 9
Phone 598-4556 for Reservations
1175 BEACH DRIVE

Leonardo da Vinci Centre
195 Bay Street
PUBLIC DANCE
with the
NEW FRIEND BAND
Sat., Aug. 7 — 9 p.m.

Deep Cove Chalet
Buffet Luncheons and Dinners
Receptions and Banquets
For Information
Phone 656-3541
Closed Mon. and Tues.

Victoria Fair 71
A summer festival of the arts
SUMMER THEATRE ON STAGE TONIGHT
A TRIP ABROAD
beautifully staged comedy
the whole family will enjoy
McPHERSON PLAYHOUSE 8 P.M.
Tickets just $2, $3, $4
from McPherson Playhouse or Eaton's Box Office
Special rates for students and senior citizens.
386-6121 382-7141

SPECIAL
Fri. - Sat. - Sun.
HAM-BURGERS
Reg. 45c
2 for 60¢
Mello-Spot
DRIVE-IN, Gorge Rd.
3 Blocks off Douglas St.

DINE & DANCE
TAJ MAHAL
Victoria's only East Indian Restaurant presents music by
"NEW DAY"
Cover charge only $1.00
No cover charge while dining.
Open Fri. and Sat. 12 noon til 2 a.m.
Mon. Wed. and Thurs. 12 noon til 12 midnight
Sunday 5 p.m. to 10 p.m.
1318 BROAD ST. 383-5525

DINGLE HOUSE
Dine in an authentic Victorian atmosphere. Featuring our very special "Prime Rib of Beef".
Reservations after 2 p.m. daily. 382-8721. Opens daily 5-11 p.m. Closed Mondays.
137 Gorge Rd. East

PURPLE ONION
Presents
"TEA BAG"
Saturday 10:30-3 a.m.
1037 View Street
Res. 386-0011, 477-8804
Victoria's Most Popular After Hours Club

CONCERT
2:30 SUNDAY, AUGUST 1st
BEACON HILL PARK — Cameron Memorial Shell
FEATURING
FESTIVAL OF MELODY
MASTER OF CEREMONIES
FRASER McALPINE
Featuring a 35-Piece Band
Under the Direction of
EDGAR HEMINGWAY, CONDUCTOR
Intermission will feature the songs of Vocalist, Guitarist, Peter Chipman
Presented by the City of Victoria, the Trust Fund of the Recording Industries and the Victoria Musicians' Association.

MING'S KITCHEN
CHINESE FOOD DELIVERY
384-4323
809 YATES STREET

ESQUIMALT SPORTS CENTRE
TONIGHT . . .
ROLLER SKATING 8:00 p.m.
ICE SKATING 8:30 p.m.
TOMORROW . . .
ROLLER SKATING 8:00 p.m.
ICE SKATING 8:30 p.m.

Announcing
The Coffee House
IS NOW OPEN
7 DAYS A WEEK
Sunday and Monday 12 Noon to 10 p.m.
Tuesday through Saturday, 8:30 a.m. until 2 a.m.
As Always—Fast Service, Pleasant Surroundings and Food of Superb Taste in the Mayfair Shopping Centre

Live . . . In Person
VICTORIA MEMORIAL ARENA
WED. AUG. 11 — 8:00 P.M.
All Seats Reserved—3.00, 4.00, 5.00. Tickets on Sale 9 a.m. to 5 p.m., Arena Box Office
THE WONDERFUL WORLD OF HORSES
featuring
THE Royal Lipizzan Stallion SHOW
SEE . . . THE GREAT WHITE STALLIONS OF VIENNA MADE FAMOUS BY WALT DISNEY'S . . . "MIRACLE OF THE WHITE STALLION" IN ONE OF THE WORLD'S MOST SPECTACULAR PAGEANTS . . .
50 CHAMPION HORSES • "AIRS ABOVE THE GROUND"

FRIDAY — SATURDAY — SUNDAY
CENTENNIAL SPECIAL
100 Pennies Make a Lot of SENSE at Tastee-Freez!
SHAKES
(Ice-Cream Shakes)
4 FOR $1
50 FLAVORS
Reg. Value $1.40
SUMMER HOURS
MONDAY TO SATURDAY — 11:30 a.m. - 11 p.m.
SUNDAY — 11:30 a.m. 'til 9 p.m.
tastee-freez
SHELBOURNE SHOPPING PLAZA

FOLLOW THIS VICTORIA

ENTERTAINMENT GUIDE

BUTCHART GARDENS. REGARDED AS ONE OF THE WORLD'S LOVELIEST ATTRACTIONS. ROMANTIC NIGHT LIGHTING . . . SMASHING STAGE ENTERTAINMENT . . . FLORAL RESTAURANT . . . BEGONIA BOWER . . . SHOW GREENHOUSE . . . FASCINATING SEED AND GIFT SHOP. OPEN EVERY DAY 9 A.M. to 11 P.M. Most sightseeing tours will take you during the day and for the night lighting and evening shows. Lots of free parking for cars, trailers and campers while visiting the Gardens.

FRIENDS ARRIVING? Take them to see these lovely gardens. One of the nicest and most appreciated ways to entertain.

KEPT CONTINUALLY AT A PEAK OF PERFECTION. New plantings, arrangements, fresh blooms—every week presents a new and excitingly different Butchart Gardens. Ever changing, always lovely!

DEVELOPED FROM AN ABANDONED CEMENT QUARRY over 66 years ago, they are now considered one of the world's most outstanding attractions. Embracing 30 acres, actually six different gardens—fabulous Sunken Lake Garden featuring the Ross Fountains, English Rose, quaint Japanese, stately Italian and the great Stage Show Garden.

BUTCHART GARDENS ROMANTIC NIGHT LIGHTING. Every evening, dusk till 11 p.m. Entire thirty acres transformed into a fairyland of indescribable beauty, featuring the fabulous Sunken Garden and the spectacular Ross Fountains in their colorful "Ballet to the Stars" (continuous performances). These alone are worth the price of admission.

BUTCHART GARDENS FLORAL RESTAURANT. Open every day 11 a.m. to 7:30 p.m.

BUTCHART GARDENS SPARKLING ENTERTAINMENT. Staged in the midst of incredible beauty . . . highlights the summer entertainment season in Victoria. Every day or evening to September 5th.

MONDAYS: 8:30 p.m. "NICE 'n EASY"—Variety musical entertainment featuring Marge Bridgeman, Murray McAlpine, John Crago, Betty Winter, Gini Lefever, Christopher Ross, Dougal Fraser and the humorous and talented "Butchart Buskers." Also "The Butchart Gardeners" 1:30 to 3:30 p.m.

TUESDAYS: 8:30 p.m. "NICE 'n EASY"—Variety musical entertainment featuring vocalists John Dunbar, Marge Bridgeman, John Crago, Betty Winter and Gini Lefever, plus "The Butchart Buskers." Also "The Butchart Gardeners 1:30 to 3:30 p.m., and the "Zingari" Puppets at 7:00 and 7:45 p.m.

WEDNESDAYS: Same program as Monday.

THURSDAYS: 8:30 p.m. "Scottish and Variety Night." Colorful Scottish Stage Show and Tattoo. Thrill to the Pipes and Drums of the Canadian Scottish Regiment (Princess Mary's) as they march on our stage and parade in the great Stage Show Garden. Plus the Adeline Duncan dancers and other entertainment starring John Dunbar, baritone. Also "The Butchart Gardeners" 1:30 to 3:30 p.m., and the "Zingari" Puppets at 7:00 and 7:45 p.m.

FRIDAYS: Same program as Monday.

SATURDAYS: 1 to 3 p.m. "The Butchart Buskers" (a zany Dixieland band of 6 entertaining and talented musicians). Also "The Heron Family Humanettes" 3:30 and 4:30 p.m., and the "Zingari" Puppets 7:00 and 8:00 p.m. At approximately 8:30 to 9:30 p.m. the color film "Helicopter Canada" or "Mountains to the Sea".

SUNDAYS: 1 to 3 p.m. "The Butchart Buskers" (a zany Dixieland band of 6 entertaining and talented musicians). Also the "Grace Tuckey Puppets 3:30 and 4:30 p.m., and "The Heron Family Humanettes" 7:30 and 8:30 p.m. At approximately 8:30 to 9:30 p.m. the color film "Helicopter Canada" or "Mountains to the Sea".

THE "PRINCE ALBERT" COLLECTION OF MINIATURES, NEW, EXCITING AND COLOURFUL! WITH OVER 10,000 EXHIBITS TO SEE. SCENES FROM ALL AGES FOR ALL AGES.

—SEE THE ENCHANTED DOLL HOUSE, the world's largest, over 35 rooms in perfect miniature, reliving life of a royal residence in 1871.

—SEE "OLDE LONDON TOWNE," London in the 17th century, including London Bridge, River Thames, etc. Over 130 square feet of perfect replica.

—SEE "THE FIELDS OF GLORY," exciting military and historical dioramas from early medieval; "The War of Roses," thru to "Waterloo," Civil War, Custer's Last Stand, Queen's Review and many other fascinating displays that will hold and entrance you. A "must" for the shutter bug. To everybody, give yourselves time! Empress Hotel, Humboldt Street entrance, open every day 9 a.m. to 10 p.m. Phone 385-9731.

SEALAND OF THE PACIFIC—A must in Victoria—Don't miss it! CANADA'S LARGEST OCEANARIUM, LOCATED AT OAK BAY MARINA ON VICTORIA'S SCENIC MARINE DRIVE. Continuous shows daily from 10 a.m. to 10 p.m. with spectacular night lighting. SEE "CHIMO" THE WORLD'S ONLY WHITE KILLER WHALE AND HER MATE "HAIDA", SEALAND'S STAR PERFORMER. Wander through the underwater grottos and view thousands of sea creatures including seals, sea lions, giant octopus, wolf eels, salmon and acrobatic sea birds. AN ADVENTURE THE WHOLE FAMILY WILL ENJOY.

UNDERSEA GARDENS — WHERE YOU ACTUALLY DESCEND BENEATH THE SEA! THROUGH CRYSTAL CLEAR WATER SEE THE BEAUTIFUL ANEMONES, THE FLOWERS OF THE SEA; GIANT OCTOPUS; STURGEON, WOLF EELS AND PLAYFUL SEALS. SEE THE LARGEST COLLECTION OF SALMON IN THE PACIFIC NORTHWEST. WATCH THE SCUBA DIVER SHOW IN THE WORLD'S ONLY UNDERSEA THEATRE. UNDERSEA GARDENS IN THE INNER HARBOUR, OPPOSITE THE PARLIAMENT BUILDINGS. OPEN DAILY 9 A.M. TO 10 P.M.

CLASSIC CAR MUSEUM —Fun for the Whole Family. One of the most spectacular Exhibitions of Classic cars in Canada. See: 120 year old Concord Stage Coach, Royal Tour cars. Vintage: Packards, Fords, Chryslers, Buicks, Rolls-Royce, Lincolns, Cadillacs. Also displayed in wax — Figures of the period: the Royal Family, Heads of State, Henry Ford, Clark Gable, Jean Harlow, Will Rogers, W. C. Fields, Churchill, Humphrey Bogart. 813 Douglas St. (at Humboldt behind the Empress Hotel) Open all week — 9 a.m. to 11 p.m.

THE RENOWNED AND UNIQUE FOREST MUSEUM—TRANS CANADA HIGHWAY, 1 MILE NORTH OF DUNCAN. YOU CAN RIDE A GENUINE STEAM TRAIN AROUND THE 40 ACRES OF LAKESHORE PARKLAND, AND THEN STROLL AND AMBLE AMONG THE OUTDOOR AND INDOOR EXHIBITS OF HISTORIC MACHINES, VEHICLES AND EQUIPMENT. FUN FOR THE WHOLE FAMILY. ADULTS, $1.00; CHILDREN OVER 6, 50c. OPEN DAILY, 10 - 5:30 P.M.

ROYAL LONDON WAX MUSEUM — SEE CANADA'S WORLD FAMOUS WAX MUSEUM. NEW LOCATION AT INNER HARBOUR OPPOSITE PARLIAMENT BUILDINGS. OVER 10,000 SQ. FT. OF DISPLAY — 130 JOSEPHINE TUSSAUD LIFE SIZE WAX FIGURES DIRECT FROM LONDON, ENGLAND. 45 NEW SCENES. ENTERTAINMENT FOR THE WHOLE FAMILY. OPEN DAILY 9 A.M. TO 10 P.M., INCLUDING SUNDAYS. PHONE 388-4461.

FABLE COTTAGE, a storybook creation to be enjoyed by every member of your family! One of the world's most beautiful homes, in spacious gardens on lovely Cordova Bay. Please bring your camera to record the beauties of this architectural wonder. Open 9:30 a.m. 'til dark. 5187 Cordova Bay Road, Scenic Marine Drive.

BRITISH MUSIC HALL—On stage Jerry Gosley's famous "Smile Show," Oak Bay Auditorium, 2101 Cadboro Bay Rd. Fun for the whole family. Nightly 8:15 p.m. Reservations recommended at Auditorium from 1 p.m., or telephone 592-4912.

THE OLD FORGE—Dining and dancing six nights a week till 2 a.m. at one of Canada's largest and most luxurious nite clubs. Enjoy the exciting music of the fabulous Brothers Forbes, Strathcona Hotel, Douglas at Courtney St., Phone 383-9913.

HEATHERBELLE OUTDOOR DOG THEATRE — Forty dogs in full costume. 26 spectacular live acts on 50' stage. Four one hour shows: 2:15, 3:15, 7:30 and 8:30. Comfortable seats. Adults $1.00, Students 75c, Children 50c. 479-2651.

FISHING FOR EVERYONE—OAK BAY MARINA. Deep sea sports fishing, 61' cruiser Mv. Lakewood. Two trips daily 9 a.m. and 1:30 p.m. Approx. $1.35 per hour, bait free, tackle available. Reservations phone 598-3366.

THE PAINT CELLAR—Enjoy the "Penny Arcade" until 2 a.m. nightly. Artistic atmosphere in the Lower Lobby of the Empress Hotel.

SALMON FISHING (Oak Bay Salmon Charters) — Large boats, experienced guides, free coffee, bait and tackle. Phone 598-3366 or 592-4164.

GIFT-WRAPPED Smile Show maestro Jerry Gosley emerges from package to the acclaim of his cast in a number from 19th edition of the British music hall type entertainment, playing currently at Oak Bay Secondary auditorium. Smile Show, a melange of skits, music and dance sequences, plays nightly with curtain at 8:15. Reservation can be made at the auditorium after 1 p.m., or phone 592-4912 any time.

'PLAZA SUITE' SAME INSIPID STUFF

Neil Simon Plays Safe Again

By MARTIN KNEIMAN

TORONTO — Is Plaza Suite much worse than Barefoot in the Park, The Odd Couple and The Out-of-Towners or does it just seem that way because of the oppressive sameness of Neil Simon's work?

One's capacity to be amused by Simon gets used up fast. I have made plans at least half a dozen times in the past year or two to see The Last of the Red-Hot Lovers, but every time I get near a theatre where its playing, I get the peculiar feeling I already have seen it.

Once you've seen a couple of Simon comedies and you've read what the new one is about, it isn't hard to imagine exactly what it must be like; his work has that kind of trivial predictability.

Midas Touch

Clearly Neil Simon is a clever gag writer with the Midas touch. Considering the fat grosses from Broadway, the touring companies, the inevitable movie versions and, in some cases, television spinoffs, it's safe to say he must be the richest, most popular living playwright in the English-speaking world.

But Simon's comedies pop up every year or so to more or less the same rave reviews ("Hilarious!" — Post; "An avalanche of laughs!" — Times; "17 sure-fire guffaws a minute!" — News) and more or less the same audience of properous, middle-aged people paying more or less the same outrageous prices. I can't help feeling that the death of Broadway we keep hearing of is a less depressing prospect than the ways Broadway finds of staying alive.

Plaza Suite is three short comedies tied together by the fact that they're all supposed to be taking place in the same hotel room. On stage the same two performers took the leading parts in all the segments, but for the movie only Walter Matthau is in all three sketches.

On the Make

In the first sketch, Matthau is an aging businessman carrying on an affair with his secretary and Maureen Stapleton is his distraught wife.

In the second sketch, Matthau is a movie executive on the make and Barbara Harris is an old acquaintance — by this time a suburban mother — who is seduced by his connection with glamorous actors.

In the final sketch, Matthau is a harassed father of a bride who has locked herself in the bathroom and refuses to go downstairs where the rest of the wedding party and their society guests are being kept waiting.

Perhaps it's partly the fault of the clumsy, uninspired direction of Arthur Hiller that this production lacks grace and lightness. The chief attraction must be the performances of the women, all of them highly talented actresses whose work is almost uniformly admirable and intelligent.

Yet none of these performances manages to transform the material. No doubt the nasty side of Walter Matthau's personality is a large part of the problem.

By the time Plaza Suite is over we've had enough Matthau to last us for the next 10 years. But I think the effect of these miscalculations is to draw attention to what is trite, flabby and gross about Neil Simon.

I don't mean to suggest that popular success is necessarily dishonorable, and I'm not knocking frivolous entertainment — most of my favorite plays and movies are frivolous —but Neil Simon's work is offensively shallow.

Wants to Be Liked

There are many ways that comedy can be liberating. It can create a world of fantasy and delight all of its own; it can make a mockery of piety, pretension, convention and hypocrisy and thereby make them easier for us to get through; it can exaggerate our neuroses and shows us how close we live to insanity and absurdity.

But Neil Simon never achieves anything like this. His work has no bite and no value because his highest ambition is to be liked.

Comedies about bourgeois society, from The Way of the World to Bob and Carol and Ted and Alice, have traditionally been a form of satirical social criticism, but Simon's comedies are harmless pacifiers for the middle class, like most nightclub comics, TV series and the movies about Doris Day's virginity that came out 10 years ago.

Simon's work doesn't have the innocence or nuttiness of earlier forms of American comedy, but it's too insipid and ingratiating to work as satire.

Revue humor finds bizarre comedy in our everyday life, but Simon reverses the process by making vulgarity soothingly ordinary — which turns out to be a way of justifying it.

His characters belong to the same milieu as his audience, and he's clever enough to make the audience feel flattered for the attention rather than ridiculed.

His comedies are grossly calculated not to question middle-class values; he won't risk going too far. He stays away from anything that might be painful, threatening or offensive to his audience.

Feels No Affection

You dont feel that Simon has any affection for these people, or any genuine feelings of any kind. It's just that he's so damned anxious to please.

Whenever his material seems to be approaching something that might be upsetting for his safe, smug audience, you can feel him pull back — as, for expample, when The Out-of-Towners threatened to take the leap from Maggie and Jiggs in the Big Town to Weekend or Little Murders.

In this respect Simon, who cares so little he'll do anything to get laughs; is the exact opposite of Lenny Bruce, who cared so much that his behavior to the audience was compulsively, self-destructively insulting.

LOSEY TO DIRECT FILM ABOUT TROTSKY

NEW YORK — Trotsky lives — and dies — in producer Josef Shaftel's movie "The Assassination of Leon Trotsky," which is scheduled to get under way in Spain and Italy, come September.

As in real life, Trotsky's tragic story will come after the downfall of the Romanovs — a drama which Sam Spiegel has already put before the cameras. Spiegel's "Nicholas and Alexandra," in fact, is set to open here in December.

Joseph Losey, whose "The Go-Between" was named best film at the recent Cannes festival, will direct a cast that includes Alain Delon as the man who kills Trotsky and Romy Schneider as the girl who helps make the assassination possible.

Adult Entertainment
ODEON 1
780 YATES STREET
383-0513
In everyone's life there's a SUMMER OF '42
JENNIFER O'NEILL • GARY GRIMES
Doors at 1:00 p.m.
Shows 1:30, 3:05, 5:05, 7:05, 9:05.
Sundays Doors at 1:15 p.m.

ODEON 2
780 YATES STREET
383-0513
"GONE WITH THE WIND"
Afternoon Doors 1:30 p.m.
Show 2:00 p.m.
Eve. Doors 7:30
Show 8:00

Sean Connery
HAIDA
808 YATES STREET
382-4278
The Anderson Tapes
Doors 1:15 Shows 1:35
3:15, 5:00, 7:00, 9:05

MEMORIAL ARENA
ROLLER SKATING
SUNDAY
8 P.M.

GEM Theatre Sidney
A McLuge Enterprises Production
JULIE ANDREWS • ROCK HUDSON
DARLING LILI
TECHNICOLOR® PANAVISION®
A PARAMOUNT PICTURE
TONIGHT, 6:30 and 9:00

"Perhaps the most beautiful movie in history."
—Brendan Gill, The New Yorker.
Elvira Madigan
TWO TOP MOVIES
The minister's daughter. Her father taught her about God.
The gypsy taught her about Heaven.
D.H. Lawrence's THE VIRGIN AND THE GYPSY
Saturday Matinee:
Madigan at 1:00 and 4:14
Gypsy at 2:37
Evenings
Madigan at 7:00 and 10:14
Gypsy at 8:37
Coronet
836 YATES ST. 385-6113

SONG OF NORWAY
"Anyone interested in family entertainment is guaranteed his money's worth." Wall St. Journal
NOW AT REGULAR PRICES
NIGHTLY AT
8 p.m.
Fox CINEMA
QUADRA AT HILLSIDE • 382-3378

Dine Downtown at the
Family Restaurant
Enjoy satisfying, inexpensive "dining-out" often at SCOTT'S!
Open 24 Hours Every Day For Your Dining Pleasure
SCOTT'S RESTAURANT
630 YATES, at DOUGLAS

THE MIRISCH PRODUCTION COMPANY presents BILLY WILDER'S
THE PRIVATE LIFE OF SHERLOCK HOLMES
Filmed in PANAVISION® COLOR by DeLuxe® United Artists
Filmed At Inverness and Pinewood Studios. British Cast. Includes Robert Stephens, Colin Blakely, Irene Handl, Stanley Holloway.
Evenings 7 and 9 p.m. Closed Sundays Sat. Matinee Only at 2:00 p.m.
EVENINGS: Adults 1.50, Students 1.00, G. A. Members .75, Children .50
MATINEE: Adults 1.25, Students .75, G. A. Members .50, Children .50
OAK BAY 2184 OAK BAY AVE 598-2213

CRYSTAL GARDEN
PUBLIC SWIMMING
SUNDAY
1:00-5:00 p.m.—Public
7:00-9:00 p.m.—Public
MONDAY
1:15-5:00 p.m.—Public
7:00-9:00 p.m.—Public

TALISMAN MUSIC CENTRE
All Merchandise Discounted During our
5th ANNIVERSARY SALE
FREE GUITAR WITH EVERY DUAL 1219 TURNTABLE
★ Victoria's largest selection of Guitars and Amplifiers.
★ We now stock Dual Turntables and Dyna Stereo Components.
939 YATES ST. Phone 384-8222

See The Butchart Gardens
30 ACRES
INCREDIBLE BEAUTY!
SPARKLING ENTERTAINMENT!
For complete details see top of Entertainment Guide column this page, or phone 652-2222.

MOVIE GUIDE
Plaza suite. Through its portals pass the world's most mixed-up mortals.
WALTER MATTHAU
PLAZA SUITE
MAUREEN STAPLETON
BARBARA HARRIS
LEE GRANT
Color by TECHNICOLOR®
A Paramount Picture
ROYAL
805 BROUGHTON—383-9711
Features At:
1:04, 3:04, 5:04, 7:04, 9:10
Sunday Continuous from 3 p.m.
Gold. Age 50c to 5 p.m.

William Holden and Ryan O'Neal are Wild Rovers, shooting it out in a hard hitting Western that delivers pure solid entertainment.
Wild Rovers
METROCOLOR • PANAVISION®
CAPITOL
805 YATES—384-8811
Doors Today 1:00 p.m.
Feat: 1:10, 3:10, 5:10, 7:10, 9:15
Sunday Doors 3:00 p.m.
Feat: 3:10, 5:10, 7:10, 9:15
Gold. Age 50c to 5 p.m.

NOW SHOWING — TWO GREAT FEATURES
JACK NICHOLSON
"FIVE EASY PIECES"
COLOR
2nd HIT
DOCTORS' WIVES
Both Features
TILLICUM Drive-In
BURNSIDE AT TILLICUM—382-7531
Regular Prices
Gates 8:30 p.m.
Show at Dusk
Every SUNDAY — 10 a.m. to 5 p.m.
"SWAP and SHOP"
TILLICUM DRIVE-IN — 382-7531

players theatres famous players theatres famous players theatres famous players theatres famous players

A Tip for Home Gardeners— Use Seaweed to Improve Plants

By JACK BEASTALL

Seaweed has long been used in agriculture. Locally, gardeners are again showing interest in the plants that grow in the sea.

Forty years ago automobiles were parked on Dallas Road at every convenient approach to the beach while gardeners filled potato sacks with chopped kelp.

In depression years, sacks of seaweed were trundled along the streets of Fairfield on home-made hand carts, the vendors willing to exchange them for vegetables, home-cooking, and in exceptional instances for cash.

It is interesting to note that depressions, acute unemployment, and inflationary trends, are the periods when the gardener's interest in seaweed increases. At other times it is forgotten.

* * *

Farmers in coastal areas of northern and western Europe, the British Isles, Japan and China have applied seaweed to their land for centuries, but only the last few decades have seen any scientific approach to its use.

There are many genera of sea plants just as there are of land plants, and in the same way that some land plants grow best in hot climates and others in cool climates, so sea plants respond to water temperature.

Some seaweeds have high commercial value and are found only in limited areas. Experiments are now being made in transplanting these species to other parts of the globe where similar shore conditions and water temperatures exist. Quit a few species from Japan and England are being tried in our local waters.

The bladder types and long stemmed kelp native here are not of high commercial value but both are useful in the home garden as soil conditioners and a source of many nutrients.

An analysis by the Norwegian Institute of Seaweed Research shows that powdered Ascophyllum nodosum, a sea plant not found locally, contains 44 minerals and elements in significant quantities together with traces of 16 more. Also present are 12 vitamins, and 21 amino acids of which 17 are of great importance to man.

* * *

Under trade names seaweeds of different kinds are marketed as animal feed, soil conditioners or "manures", in liquid form as fertilizers, food additives, mineral supplement tablets, and there are other specialized applications.

Alginic acid, of which the above analysis shows to be 27 per cent of the carbohydrates in Ascophyllum nodosum, is extracted by electrolysis, not by chemical means, and is used to produce sodium alginate.

From this we have fertilizer, sprays for foliar feeding of garden plants, soil conditioners, and compost activators.

The carbohydrates in seaweeds are ten per cent in the form of simple sugars which are available to soil bacteria without further decomposition because seaweed contains very little cellulose. It is cellulose in land plants that has to be broken down in the compost heap before it can be attacked by bacteria.

This more rapid decomposition of seaweed directly in the soil promotes proliferation of bacteria with less demands on soil nitrogen than decomposing cellulose. More bacteria mean healthier plants, less disease and insect damage.

We have much to learn about seaweed and its uses. If home gardeners would conduct systematic experiments, keeping detailed records to support their findings, our knowledge could be increased immeasurably.

Already we know that foliar sprays enter the entire system of a plant within hours, whereas the same nutrients applied to the soil do not appear in the plant for days or weeks.

We know also that foliar feeding has eliminated blackspot disease of roses in a commercial nursery within three seasons, and that tomatoes foliar fed withstand lower temperatures, in other words, become more frost resistant.

* * *

While the benefits of seaweed have not been widely publicized, reports of an adverse nature seem known to everyone. One gardener reported: "Seaweed has killed all my plants."

Investigation showed "all my plants" to be two shrubs. The seaweed had been put on the surface around the shrubs, then the soil spaded to a depth of 10 inches cutting off all the feeding roots. Root damage, not seaweed, killed the plants.

Those interested in using seaweed will find a book in the public libraries that will prove fascinating in part, the balance enlightening. It is titled "Seaweed in Agriculture and Horticulture" by the late W. A. Stephenson.

Home gardeners are mostly concerned about the salt that may be introduced through the use of seaweed collected from the beaches.

Strangely, the plant itself does not contain the amount of salt found in the water in which it grows, therefore presents no salt problem.

The gardener's fear of sea water may soon be eliminated with increased spread of knowledge.

Plant nurseries in Spain are being flooded with sea water every spring, resulting in less pest and disease damage, elimination of soil pests, greater frost resistance, larger and healthier plants.

After flooding, the soil is covered with manure to prevent drying of the surface, and this appears to be the secret of success with sea water.

* * *

As sea water evaporates a deposit of salt crystals remains. The crystals, like table salt, have an insatiable craving for moisture and will even extract moisture from plants to satisfy the need. That is how salt kills plants.

Sea water can be used on plants as long as these crystals are not allowed to form in the soil, in other words, soil moisture is maintained.

Local gardeners already report success against carrot rust-fly grubs, cabbage root-maggot, and strawberry root-weevil through use of sea water.

One point to remember is that sea water is not salt water made with table salt or agricultural salt, so don't try making a salt solution; use the real thing, sea water.

WORK FOR THE WEEK

Moist soil is needed at roots of dahlias, gladioli and chrysanthemums. Water early in day, thoroughly at the roots.

Try rooting a few cuttings of unflowered shoots from yellow marguerites. Insert around edge of a pot in coldframe. Keep in frost free place for winter; better than indoors.

Cut out all old canes from raspberries and logans after fruiting. New canes without fruit are for next year's crop.

Remove unwanted runners from strawberry plants. Water well.

If early variety potato foliage is turning brown, lift tubers and use. Keep in 45 degree F. in absolute darkness or they will loose their white color and the good potato flavor.

Water the late sown vegetables; and the early sown parsnips.

Prevent further water from reaching the roots of onions if they have sized up, and foliage yellowing.

Continue summer pruning of fruits trees.

VICTORIA TRAVEL CLUB
MOUNT BAKER LODGE
WEDNESDAY, AUG. 4th

Chartered bus leaves at 8 a.m. for the ferry to Tsawwassen, driving to Bellingham for lunch (extra) before turning east on the scenic road to Mount Baker Lodge. After an hour or two to explore some of the pleasant walks, we return to Tsawwassen for the 7 o'clock Ferry $11.00
Annual Membership Fee $ 1.00

For reservations please ring 388-5978.
HELEN S. EDWARDS
51 Marlborough Street

BIX PAINT VARNISH REMOVING
We Strip — You Finish
SPECIALTY FINISHERS
382-4612

One HOUR "MARTINIZING" CERTIFIES
THE MOST IN DRY CLEANING
Fresh as a Flower— IN JUST ONE HOUR!
"Coupon Books Now Available at all 'Martinizing' Stores"

CAMOSUN COLLEGE

- Counselling now available from 8:30 a.m. to 4:30 p.m. and 6:30 p.m. 'til 9:00 p.m.
- Admission applications now being accepted.
- Classes commence September 7, 1971.

(a) College Preparatory-Secondary School Completion

(b) Career programs:
1. Technologies leading to 2nd Year B.C.I.T.
2. Commerce.

(c) University Transfer at First and Second Year level

(d) Native Indian Programs

Previous offerings of the Adult Education Division of the Greater Victoria School Board will now be available through the Community Services Division of the College. Admission to the courses of this Division will not entail formal application to the College. A supplement detailing these courses will be available in August.

PHONE FOR COLLEGE INFORMATION
592-2478
CAMPUS — CORNER LANSDOWNE AND RICHMOND ROADS

Draft Bill Seeks 'Final Date'

WASHINGTON (AP) — A two-year military draft bill, also urging President Nixon to negotiate with Hanoi a "final date" for total United States withdrawal from Indochina, has been approved by House of Representatives and Senate negotiators.

Anti-war senators immediately set to work trying to organize a filibuster to block Senate passage at least until Congress returns from a month-long summer recess in September. The bill does not include the Senate's nine-month deadline for an end to the Vietnam war.

Democratic Leader Mike Mansfield, who wrote the controversial nine-month deadline Senate amendment, was expected to decide today whether he will even call the bill up in the Senate before recess begins next Friday.

Senate conferees led by armed services chairman John C. Stennis (Dem. Miss.), gave in to the House negotiators' adamant stand against the deadline, breaking a deadlock that has left the United States military draft in limbo a month already.

Previous draft authority expired June 30.

House armed services chairman F. Edward Hebert (Dem. La.) said he expects the House to pass the bill Tuesday and send it to the Senate.

But Senator Mike Gravel (Dem. Alaska) said he will then filibuster "as long as necessary to prevent reinstatement of the draft."

Financial Firms Eyed

LONDON, Ont. (CP) — The Free Press says the Canadian Labor Congress has approached 10,000 office workers in financial institutions in a bid to organize them.

The newspaper said at least one company, London Life Insurance Co., increased wages "as much as 28 per cent when word leaked out the CLC had this city's financial institutions as targets."

Of more than 180,000 office workers in Canadian financial institution, 98 per cent are not organized, the story says.

The newspaper said the labor organization is trying to convince blue-collar workers "that a $1.5 million war chest is required for organizing in selected cities."

McDOWELL LTD.
Mc LTD.
CHEVRON HEATING FUELS
Mc LTD.
McDOWELL LTD.
911 Fort St. 383-4138

Engagements and Weddings

Engagements

Askew — Gotto

Mr. and Mrs. John D. Askew, 8020 Arthur Drive, Saanichton, are pleased to announce the forthcoming marriage of their daughter, Kathryn Jean Elizabeth, to Mr. John Thomas Irving Gotto, eldest son of Lieutenant Commander R. N. (Ret'd) and Mrs. Mark S. Gotto, 6432 Pat Bay Highway, Victoria. Miss Askew, a member of Beta Sigma Phi Sorority, will attend the University of British Columbia, to complete her University of Victoria degree. Mr. Gotto will graduate from the British Columbia Institute of Technology next June.

The wedding will take place on Saturday, August 28, 1971, at 2:30 p.m. in St. Andrew's Church, Sidney. Reverend Robert Sansom and Father William Mudge officiating.

Sturdy — Tait

Dr. and Mrs. John M. Sturdy, 753 Pemberton Road, are pleased to announce the engagement of their younger daughter Deborah Ann, to Mr. James Emmett Tait, only son of Mr. and Mrs. W. L. Tait, 1443 Brooke Street.

The wedding will take place Saturday, August 21, 1971, at 7 p.m. in St. Andrew's Presbyterian Church, Dr. J. Lewis McLean officiating.

Pearson — Fordham

Mr. and Mrs. Ivor D. Pearson, 951 Claremont Avenue, are pleased to announce the engagement of their eldest daughter, Christine Ann, to Mr. Christopher Fordham, son of Mr. and Mrs. Edward A. Fordham of Ottawa.

The wedding will take place Saturday, August 21, 1971, at 6:30 p.m. in Brentwood College Memorial Chapel, Archdeacon E. H. Maddocks officiating.

Cree — Sutton

Mr. and Mrs. J. Cree, 1725 Beach Drive, are pleased to announce the engagement of their youngest daughter, Shirley Anne, to Mr. Kenneth George Sutton, son of Mr. and Mrs. R. S. Sutton, 1535 Prospect Place.

The wedding will take place August 21, 1971, at 8 p.m. in St. Mary's Anglican Church, Archdeacon Hywel Jones officiating.

Clarke — Ryves

The engagement is announced of Miss Aileen A. M. Clarke, 2816 Dufferin Avenue, and Mr. Dennis G. Ryves, 842 Canterbury Road.

The wedding will take place on Saturday, August 28, 1971, at 2:30 p.m. in St. Mary's Church, Archdeacon Hywel Jones officiating.

Heshedahl — Wilson

Mr. and Mrs. Walter M. Heshedahl, 1283 Astoria Street, Victoria are pleased to announce the engagement of their only daughter, Gayle Ann, to Mr. Ronald Gary Wilson, son of Mr. and Mrs. Joseph C. Wilson, 4014 Glanford Avenue, Victoria.

The wedding will take place Saturday, September 4, 1971, at 6 p.m. in St. Aidan's United Church, Reverend J. R. Allan will officiate.

Hodacsek — Charlton

Mr. and Mrs. John Hodacsek of 1792 Fairfield Road, are pleased to announce the engagement of their eldest daughter, Janis Darleen Elizabeth to Mr. Wayne Robert Charlton, youngest son of Mr. and Mrs. Donald Charlton, 720 Rogers Street.

The wedding will take place on August 7, 1971, in First United Church, Quadra at Balmoral.

Clarke — Martin

Mr. and Mrs. Frederick J. Clarke, of Mill Bay, B.C., are pleased to announce the engagement of their eldest daughter, Patricia Eileen, to Mr. Brian Edward Martin, son of Mr. and Mrs. Thomas Martin, Victoria, B.C.

The wedding will take place on August 21, 1971, at 3 p.m. in Sacred Heart Church, Father Lehane officiating.

Campbell — Sturgeon

Mr. and Mrs. A. F. Nelson, 1190 Bewdley Avenue, Victoria, are pleased to announce the engagement of their daughter, Lorraine Ellen Campbell, to Mr. William Taylor Sturgeon, son of Mrs. M. L. Sturgeon, of Ottawa, Ontario, and the late Lieutenant-Commander C. A. Sturgeon, R.C.N. (Retired).

Wedding plans to be announced later.

Melson — Hales

Mr. and Mrs. J. Melson, Sproat Lake are pleased to announce the engagement of their daughter Sandra Jean, to Mr. Gary Arthur Hales, son of Mr. and Mrs. A. R. Hales, 3709 Blenkinsop Road, Victoria.

The wedding will take place at 2 p.m. August 28, 1971, in the Metropolitan United Church with Dr. A. E. King officiating.

Beecroft — Ollson

Mr. and Mrs. Frederick Beecroft, 4010 Grange Road, are pleased to announce the engagement of their youngest daughter, Lynda Arlene to Mr. Ralph Gordon Samuel Ollson, son of Mr. Gladys Ollson, 2519 Ludgate Street.

The wedding will take place on August 21 at 7 p.m. in Centennial United Church with Reverend E. W. MacQuarrie officiating.

Meder — Smith

Mr. and Mrs. Ronald Meder, 3135 Bute Street, Victoria, are pleased to announce the engagement of their youngest daughter, Darlene Alice, to Mr. David Smith, son of Mr. and Mrs. J. C. Smith, Suite 503-373 Newcastle Avenue, Nanaimo, B.C.

The double-ring ceremony will take place on Saturday, August 21, 1971, at 8 p.m. in St. Alban's Church, Reverend F. W. Hayes officiating.

Anstey — McGregor

Mr. and Mrs. R. S. Anstey, 352 Moss Street, are pleased to announce the engagement of their eldest daughter, Lynda Francis, to Mr. John Andrew McGregor, son of Mr. and Mrs. A. McGregor, 4633 Prospect Lake Road.

The wedding will take place Saturday, August 21, 1971, 8 p.m., in Emmanuel Baptist Church, Reverend N. Archer officiating.

Hamilton — Peatt

Mr. and Mrs. B. Hamilton, 3611 Happy Valley Road, are pleased to announce the engagement of their daughter, Lenora Ruth, to Ernest Alfred Peatt, son of Mr. and Mrs. A. Peatt, 2116 Sooke Road.

The wedding will take place Saturday, August 21, 1971, at 7 p.m. in Gordon United Church, Goldstream Avenue, Reverend Stivens officiating.

Doell — Paterson

Mr. and Mrs. J. C. Doell, Victoria, have the pleasure of announcing the forthcoming marriage of their daughter Barbara Joan, to Mr. Robert Allen Paterson, son of Mr. and Mrs. R. W. Paterson of Nelson.

The wedding will take place Saturday, August 7, at 2 p.m. in St. Helen's Anglican Church, Vancouver.

Hicks — Izard

Dr. and Mrs. Albert Rogers Hicks, Princeton, B.C., are pleased to announce the engagement of their daughter, Janet Louise, to Mr. John William Patrick Izard, son of Mr. and Mrs. J. Arthur Izard, 9386 Ardmore Drive, R.R. 2, Sidney, B.C.

The wedding will take place on Saturday, August 21st, 1971, at 2:30 p.m. in St. Cuthberts-St. Paul Church, Princeton, B.C.

Phelps — Elrose

The engagement is announced of Mary, only daughter of Mrs. Edward Phelps, 1411 Arm Street, and the late Edward Phelps, to Melvin Alfred Elrose, younger son of Mr. and Mrs. Simon G. Elrose, 1327 Arm Street.

The wedding will take place Saturday, August 28, 1971, at 7 p.m. in St. Saviour's Anglican Church, with Reverend Patrick Atkinson officiating.

Kirzinger — Saunders

Mr. and Mrs. Wilfred Kirzinger, 2045 Cedar Hill Cross Road, Victoria, are pleased to announce the engagement of their daughter, Thelma Margaret, to Mr. Harry Dustin Saunders, son of Mr. and Mrs. W. A. B. Saunders of Edmonton, Alberta.

The wedding will take place August 28, 1971, at 3 p.m., in Queenswood House of Studies Chapel, Father Jackson officiating.

Peterson — Liberto

Mr. and Mrs. C. E. Peterson, 1218 Juno Street, are pleased to announce the forthcoming marriage of their second daughter, Dianne Angeline, to Mr. Nicholas Richard Liberto, eldest son of Mr. and Mrs. N. L. Liberto.

The wedding will take place on Saturday, August 21, 1971, at 7 p.m. in St. Joseph's Catholic Church, with Father B. Hanley officiating.

Crothall — Birtwistle

Mr. and Mrs. William Crothall, 1277 Fairfield Road, are pleased to announce the forthcoming marriage of their second daughter, Jean Mary, to Mr. James Etherinton Birtwistle, eldest son of Mr. and Mrs. Frank E. Birtwistle, 665 Baxter Avenue.

The wedding will take place August 28, 1971, in Christ Church Cathedral.

Weddings

Hamilton — Page

A double-ring ceremony was solemnized on July 3 at 7:30 p.m. in Gordon United Church when Nancy Jean, only daughter of Mr. and Mrs. John Page, of Metchosin, exchanged marriage vows with Mr. Donald Hartgill Hamilton, son of Mr. Donald Hamilton of Victoria, and Mrs. Gladys Hamilton of Langford. Reverend David Stivens officiated. During the signing of the register, Mr. Robert Hall sang "Till There Was You" accompanied at the organ by Irene McBeath of Chemainus.

Given in marriage by her father, the bride was lovely in a floor length empire gown of white chiffon over moire peau d'elegance. White daisies accented the pill box which held her four-tiered veil of silk illusion. She carried a colonial bouquet of white marguerite daisies. Maid of honour, Miss Heather McBeath, and the bridesmaids, Miss Susan Priestley and Miss Debra Wright, cousins of the bride, wore empire gowns of embossed flowered sheer over yellow taffeta complemented with mauve picture hats and bouquets of white daisies. Best man was Mr. Art Frost and Messrs. David Page and David Fletcher ushered the guests.

Reception was held in Metchosin Hall. Mr. Fred Willing gave the toast to the bride. Music for the evening was supplied by "The Olympics."

After a honeymoon trip to Mount Rainier, the young couple will reside in Vancouver.

McGregor — Cottier

Reverend E. Laura Butler officiated at a double ring ceremony in Metropolitan United Church on July 2, 1971, when Susan Grace Cottier, daughter of Mrs. George Grieve, Victoria, exchanged vows with Mr. Thomas Jeffery McGregor, son of Mr. and Mrs. John McGregor, Lantzville, B.C.

Given in marriage by her brother, Peter Cottier, the bride wore a floor-length gown with lace bodice trimmed with pearls and full skirt of georgette chiffon. A white flower headpiece held the full length veil trimmed with lace. The bride carried a cascade bouquet of yellow roses and white carnations. Miss Mary Cottier, sister of the bride was Maid of Honour, and bridesmaids were Miss Linda Holland, and sisters of the groom Miss Elizabeth McGregor and Miss Jessica McGregor. The bridesmaids wore floor length chiffon gowns, turquoise, pink, yellow and mauve, respectively, with matching picture hats, and carried colonial bouquets of white daisies. Mr. David McGregor, brother of the groom, was best man and ushers were Mr. Peter Wiebe, Mr. Ted Millbrant and Mr. Chris Cottier, brother of the bride.

A reception followed at The Inn. Mr. Jim Barber, uncle of the bride proposed the toast. Miss Jeannie Mackenzie attended the Guest Register.

Mr. and Mrs. McGregor are now residing at 2238 Belmont Avenue, Victoria.

Jensen — Petryshyn

Mr. and Mrs. Walter Jensen, 2731 Dorset Road, are pleased to announce the marriage of their eldest son Lawrence William Jensen, to Karen Ida Petryshyn, eldest daughter of Mr. and Mrs. Adam Petryshyn, Ontario, which took place in Sudbury, Ontario, July 24, 1971. Mr. and Mrs. Jensen and daughter Marcia flew to Sudbury for the wedding.

Also present was Mr. and Mrs. Howard Evans, formerly of Victoria, now residing in Ottawa, Ontario.

Mr. and Mrs. Jensen will be residing in Sudbury, Ontario.

Easton — McClure

The marriage of Mrs. Isabelle McClure and Mr. Thomas J. Easton, both of Victoria, took place July 9, 1971, in Edmonton. The ceremony was witnessed by Mr. and Mrs. Gordon Oscroft of Edmonton.

Following a motor trip to Eastern Canada, Mr. and Mrs. Easton will reside in Victoria.

Spratt — Sklaruk

A double-ring wedding was solemnized at 5:30 p.m. on June 26, 1971, in Bethlehem Lutheran Church, Vancouver, when Lois Marie, daughter of Mr. and Mrs. L. W. Sklaruk of Vancouver, became the bride of Mr. Thomas Andrew Spratt, son of Mr. and Mrs. C. Y. Spratt of Victoria. Pastor F. Gabert officiated at the ceremony.

Given in marriage by her father, the bride was lovely in a white floor-length gown of lace over taffeta with Juliette sleeves. Her full-train organdy overskirt was trimmed with daisies, and her finger-tip veil, that flowed from a cap of lace, was trimmed with daisies and pearls. Her bouquet was pink roses. She was attended by her sister, Mrs. Nadine Gabert, and bridesmaid Miss Judy Thiessen. Eight-year-old Gillian Spratt, sister of the groom, was flower girl. They wore long pink and white flowered sheer gowns and carried bouquets of pink carnations with pink ribbon streamers. Little Larry Penn, nephew of the bride, was ring-bearer, and Mr. Eric Spratt, brother of the groom, was best man. Ushers were Mr. Tim Styles and Mr. David Schultz.

Following a reception with over 200 guests at the Ukrainian Hall, the couple left for a honeymoon in Hawaii. They will reside in Vancouver where they will both be teaching school.

Out-of-town guests included the groom's grandmother, Mrs. C. M. Smyth, his sister Elizabeth and cousin Judy MacDonald, all from Montreal, and sister Patricia from Victoria. Other guests came from Victoria, Courtenay, Quesnel, Kamloops, Bridal Falls, B.C., Wilkie, Stenman and Yorkton, Sask.

Waite — Parton

Reverend J. L. W. McLean officiated at the wedding ceremony in St. Andrew's Presbyterian Church on July 17, 1971 at which Mary Francine, daughter of Mr. and Mrs. Stanley Parton, Victoria, became the bride of Mr. Garry Roy Waite, son of Mr. and Mrs. James Waite, Mission.

Given in marriage by her father, the bride was attended by Miss Joanne Thompson as Maid of Honour. Bridesmatron was Mrs. Carol Whyte and bridemaid Miss Barbee Hallberg. Little Miss Deanna Massey the groom's niece, was flower girl. Mr. Dennis Schmidt was best man while Messrs. Brian Vecqueray and Wayne Kendall were ushers.

A reception followed a Holyrood House. Mr. Lee Hallberg proposed the toast to the bride. Following their honeymoon, the happy couple will reside at Woss Lake.

Johnson — Lamorie

Chaplain Hare officiated at a pretty double-ring ceremony at the Church of The Apostles CFB Gloucester, Ottawa, Ontario, on July 26 at 7 p.m., when Linda Susan, daughter of CWO and Mrs. Norrie Lamorie CFS Gloucester, exchanged marriage vows with Glen Patrick, son of Cdr. and Mrs. Pat Johnson, 3393 Addington Place, Victoria.

Given in marriage by her father, the bride chose a full-length white satin gown with bell sleeves and empire waist. Her veil, which was full-length, was held in place by a white satin ring and stephanotis. She carried a bouquet of white daisies and stephanotis. The bride was attended by her aunts Mrs. Nancy Lynch as matron of honor and Miss Nadia Pace as maid of honor. They chose white gowns with blue and pink flowers and carried baskets of pink roses, white button mums and blue carantions. Miss Laina Lynch was the flower girl wearing a white and blue long dress and carried a miniature basket of flowers same as the other attendants. Masters Kevin and Glenn Lamorie were the ring bearers. Best man was Mr. Leonard Cormier and the usher was Mr. Jeff Walker.

A reception was held in the Senior NCO's mess CFS Gloucester where Lt. Terry Lynch proposed a toast to the bride. After which the bride and groom cut the cake with Cdr. Johnson's sword. Following the reception, the happy couple left on a motor trip to Nova Scotia. On their return they will live at 2666 Norberry Crescent, Ottawa. For going away the new Mrs. Johnson wore a yellow lace pant outfit with white accessories. Her corsage was made of yellow and mauve spring flowers.

Out of town guests included Lt. and Mrs. Terry Lynch, Miss Nadia Pace, Mrs. Albert Lamorie, Mr. and Mrs. Jack Lamorie, Mr. and Mrs. Don Lamorie, Cdr. and Mrs. Pat Johnson, Mrs. Ethel Cox and Mrs. Robert Barker.

MacDonald — Nash

Reverend J. Rae Allan officiated at a ceremony in St. Aidan's United Church on June 26, 1971, at 2 p.m. when Nancy Lucille, daughter of Mr. and Mrs. Daniel A. Nash, exchanged wedding vows with Mr. Roderick William MacDonald, only son of Mr. Kenneth W. MacDonald.

Given in marriage by her father, the bride was lovely in a floor-length gown of elegant Sata-peau featuring a chapel train with matching headpiece and veil and she carried a colonial style bouquet of yellow roses. The matron of honor, Mrs. Paul Tucker, sister of the bride, and bridesmaids, Misses Tannis Nash and Linda Nash were attired in identical floor-length yellow colonial style viole gowns and carried purple Chrysanthemums. The little flower girl, Miss Tianne Tucker, niece of the bride, was captivating in her colonial style viole frock. She carried a basket of purple mums. Best man was Mr. David Slater and Messrs. David Hutchings, James Henderson and James Norris ushered the guests.

A reception was held at the Olde England Inn. Mr. Walter Sharples gave the toast to the bride. Following the reception the young couple left on their honeymoon to Orcas Island. They now reside in Victoria.

Gordon — Robinson

A double-ring ceremony on July 10, 1971, united Margaret Lesley, daughter of Mr. and Mrs. Ken Robinson, with Richard William Gordon, son of Mr. and Mrs. James Gordon. Father Lehane officiated in Sacred Heart Church.

The bride wore a gown en train of Chantilly lace and three-tiered chapel veil. Her colonial bouquet was Johanna Hill roses. Flower girl Teresa Wheeler wore a long white gown and carried yellow roses. Attendants Mrs. Sylvia Sessions, Mrs. Janice Robinson and Miss Karen Robinson wore soft green floral gowns, floral headdresses, and carried colonial bouquets of yellow roses and white mums. The groom, best man Ron Sessions and ushers Jim Gordon and Victor Prior wore white dinner jackets and yellow boutonnieres.

The reception was held at Craigdargoch College where Gordon Robinson, master of ceremonies, introduced Commander Ted Semmens who proposed the toast. The bride's going-away outfit was of white, Vogue designed, with navy accessories. The couple spent their honeymoon in the Rockies and will reside in Victoria.

Trill — Jacksteit

Mr. and Mrs. S. K. Jacksteit of 212 Linden Avenue, Victoria, B.C., announce the marriage of their daughter, Verena Elisabeth of Goettingen, West Germany, to Mr. Peter Ney Trill of Toronto, Ontario.

The wedding took place on July 24, 1971, in Victoria, B.C., in Grace Lutheran Church.

They will reside in Toronto, Ontario.

Fors — Vessey

A pretty double-ring ceremony was solemnized July 9 in a quiet setting in First United Church Chapel when Judith Lee, daughter of Mr. and Mrs. Thomas C. Vessey exchanged marriage vows with Donald Felix Fors, son of Mrs. Anna Starrett of Surrey, B.C. and the late Felix Fors. Reverend R. J. D. Morris officiated.

Given in marriage by her father, the bride was lovely in a floor-length traditional gown of French Chantilly lace over satin. The high collar and deep cuffed sleeves were trimmed with seed pearls. The detachable watteau train of the same material as her dress was trimmed with seed pearls completed with a large satin bow adorned with a dimante clasp. Her four-tiered chapel-length veil of silk illusion tulle was caught into an arrangement of organza roses and lily of the valley. She carried a colonial bouquet of deep blue cornflowers and gypsyllnia centred with white roses. The maid of honor Miss Bonnie Lamport and the bridesmaid Miss Louise Vessey, sister of the bride, wore identical floor-length gowns of deep pink peau de soie fashioned in slim empire lines. They carried colonial bouquets of pink cornflowers and gypsyllia. Mr. Dave McKenzie attended as best man.

The mother of the bride was attired in a light blue ensemble with white accessories and a corsage of white carnations. The mother of the groom chose a mint green ensemble with matching accessories. Her corsage was of golden yellow carnations.

After a family dinner at the Empress Hotel, a reception was held at the home of the bride's parents. A honeymoon trip to Toronto in October is planned. The young couple will make their home in Victoria.

Antonsen — Hawes

The wedding took place at St. Paul's Anglican Church, July 17 of Linda Sharon Hawes, daughter of Mrs. Betty Hawes, 472 Head St. and Mr. Steven Hawes, 4139 Interurban Road, and Mr. Robert Lyle Antonsen, son of Mr. and Mrs. Roy Antonsen, 810 Railway Street, Richmond, B.C. Canon G. H. Greenhalgh officiated at the double-ring ceremony.

The bride wore a floor-length white lace dress over mauve taffeta, and a tulle shoulder-length veil. She carried a bouquet of yellow roses. Her bridal attendants Miss Chris Mountain wore a mauve polyester batiste gown and carried yellow chrysanthemums. Karen Antonsen, sister of the groom wore a mauve floral chiffon gown and carried white chrysanthemums. Mr. Larry McGillivary was best man. Mr. and Mrs. C. J. Lamport of Brentwood, grandparents of the bride, were in attendance.

A reception was held at the Carlton Club, Esquimalt Road.

Mr. and Mrs. Lyle Antonsen will reside in Victoria.

Gaskell — Biggs

Mr. and Mrs. Raymond F. Biggs of 1707 Island Highway, Victoria, announce the marriage of their eldest daughter, Brenda Elaine, to Mr. George Allan Lindsay Gaskell, son of Mr. and Mrs. John Gaskell of Fernie, B.C. The wedding took place on Saturday, July 24, 1971, at 4 p.m. in Gordon United Church, Victoria. Reverend D. Stivens officiated at the ceremony.

The bride was attended by her two sisters, Collen and Deborah. Mr. Brad Walker of Nanaimo was best man and Mr. Wayne Josay of Sparwood ushered the guests.

The bride and groom will reside in Fernie, B.C.

Rates for publication of Wedding or Engagement Notices, with or without pictures, available on request from the Advertising Department. (Special forms to assist you in writing copy also available.) Copy for weekend editions should be in the Victoria Press office no later than 5 p.m. the Wednesday prior to publication date.

BUSINESS OFFICE OPEN
8 a.m. to 5:30 p.m. Monday to Friday.
(Closed Saturday and Sunday)

386-2121

Victoria Daily Times

Vancouver Island's Largest Shopping Centre in Print

CLASSIFIED ADVERTISING

BOX REPLIES

All replies to private box numbers available from 8:00 a.m. to 6:00 p.m., Monday to Friday, inclusive.

OFFICE HOURS

Classified Counter, 8:00 a.m. to 6:00 p.m. Business Office, 9:00 a.m. to 5:30 p.m., Monday to Friday, inclusive.

CLOSED SATURDAY

TELEPHONE HOURS

8:00 a.m. to 8 p.m., Monday to Saturday, inclusive.

CLASSIFIED COPY DEADLINES

Regular classified advertisements may be placed at the counter, 8 a.m. to 5:00 p.m., on the day prior to publication, Monday to Friday inclusive. By telephone, 8:00 a.m. to 5:00 p.m., Monday to Saturday, inclusive.

All classified semi-display copy must be in the possession of Victoria Press Ltd., 2631 Douglas Street, by 4:00 p.m. on the day prior to publication, with the exception that copy for Monday Times must be in by 4:00 p.m. Friday.

FULL COVERAGE CLASSIFIED RATES

AGATE TYPE ONLY

One day 8c per word per day.
Three consecutive days, 7c per word per day.
Six consecutive days, 6c per word per day.

Agate headings and white spaces can be charged at the word rate (5 words per line).

Minimum advertisement 10 words and $1.00.

Each initial, sign, group of figures and abbreviations counts as one word.

All ads requiring a style other than that mentioned above will be charged by the measured agate line (14 agate lines equal 1 inch).

One day 38c per line, $5.32 per inch.
Three consecutive days 33c per line, $4.62 per inch.
Six consecutive days 28c per line, $3.92 inch.
National rate 43c line per day
Ten per cent surcharge if more than one size type is used.

Birth Notices, $2.00 per insertion.

In Memoriam Notices, Cards of Thanks, Death and Funeral Notices, not exceeding 12 lines, $3.25 first insertion and $2.40 subsequent insertions. Each additional line 33c daily.

Births, Deaths, In Memoriam Notices, Cards of Thanks not accepted by telephone.

SUBSCRIPTION RATES

Wherever carrier service is maintained, $3.00 per month.

By mail—
Canada, $2.50 per month, $10.00 per 3 months, $39.00 per year.
United States, $4.00 per month.
Saturday Only—
Canada, 25c per copy, $13.00 per year.
United States, 30c per copy, $15.60 per year.
Commonwealth and Foreign rates upon request.
Mail subscriptions are payable in advance.
Authorized as second class mail, Post Office Department, Ottawa.
Member Audit Bureau of Circulations

TERMS OF PUBLICATION

The Victoria Press Ltd. shall not be liable for non-insertion of any advertisement beyond the amount paid for such advertisement.

In the event of an error occuring the liability of Victoria Press Ltd. shall not exceed the charge for the space actually occupied by the item in question.

All claims on error in publication shall be made within 12 hours thereafter and if not made shall not be considered. No claim will be allowed for more than one incorrect insertion nor for errors not affecting the value of the advertisement.

All estimates of cost are approximate. Advertisers will be charged with space actually used.

All advertising copy will be subject to the approval of the Victoria Press Ltd., who reserve the right in its sole discretion to classify, reject, or insert copy furnished.

Advertisements must comply with the British Columbia Human Rights Act which prohibits any advertising that discriminates against any person because of his race, religion, sex, colour, nationality, ancestry or place of origin, or because his age is between 44 and 65 years, unless the condition is justified by a bona fide requirement for the work involved.

While every endeavor will be made to forward replies to box numbers to the advertiser as soon as possible, we accept no liability in respect of loss or damage alleged to arise through either failure or delay in forwarding such replies, however caused, whether by negligence or otherwise.

CIRCULATION REPRESENTATIVES

Duncan, Chemainus—
P. J. Rogess 746-6181
Lake Cowichan—
P. Edwards 749-6771
Nanaimo—
R. Lakey SK 3-2766

United States Representatives
MATHEWS SHANNON and CULLEN, INC.
New York, Boston, Chicago, Detroit, Philadelphia, Pittsburgh, Cleveland, Syracuse, Charlotte, Atlanta, Cincinnati.

DUNCAN BUREAU
262 Station Street (Hamilton Electric Building). Office and telephone hours 9 a.m. to 5 p.m. Monday to Friday, inclusive.
PHONE DUNCAN 746-6181

CLASSIFIED SERVICE FOR DUNCAN COWICHAN VALLEY CHEMAINUS RESIDENTS
Classified Ads phoned in to our Duncan office 746-6181 before 3:30 p.m. will appear in the following day's papers.

PHONE DIRECT 386-2121 TO PLACE YOUR CLASSIFIED AD

1 BIRTHS

DICKENSON — Born to Mr. and Mrs. Cecil Dickinson, 7076 Maber Road, Saanichton, at the Royal Jubilee Hospital on July 26, 1971, a daughter, Elizabeth Alexandra; a sister for Maira. Thanks to Dr. Gibson.

5 DEATHS, FUNERALS

CHISHOLM—At the residence, 463 Fraser St., on July 29, 1971, Mr. George Alexander Chisholm, aged 80 years, resident in Victoria for 17 years, formerly of Edmonton (C.N.R. Retired). He is survived by his loving wife Marion at the residence; son, George, of Edmonton; daughter, Mrs. T. T. (Georgina) Vaulkhard, of Victoria; 2 grandchildren; brothers and sisters. He served with the Canadian Army in the First World War.
PRIVATE service will be held in McCall Bros. FAMILY CHAPEL on Monday, August 2, at 3:30 p.m. with the Rev. Dr. E. A. Wright officiating. Followed by cremation (Flowers gratefully declined.)

COX—James, of 475 Maple St., Nanaimo, passed away in Nanaimo Regional General Hospital, July 30, age 58 years; he is a former resident of Victoria and had been the national vice-president of the Letter-Carriers Union in Victoria and Vancouver for a number of years. He is a veteran of the Second World War, member of Branch No. 256 Royal Canadian Legion, Nanaimo. He is survived by his wife Elizabeth.
Funeral services will be held on Tuesday afternoon, August 3, at 1 p.m. in the Westwood Chapel of Flowers (Sands). Rev. Dr. E. G. Flagg will officiate. Interment Cedar Valley Memorial Gardens. Flowers gratefully declined. Donations to the Poppy Fund, Branch No. 256, Royal Canadian Legion, Nanaimo.

FURBER — In Victoria, B.C., on July 27, 1971, Mrs. Winnifred Furber, aged 77 years. Born in Walker, Iowa, and a resident of Victoria for the past 10 months, late residence 338 Paul Bay Road; formerly of Tisdale, Sask. She leaves her sons, Ray and Leo, Victoria, B.C., and Fred, Rossland, B.C.; 9 grandchildren; 4 great-grandchildren and her sisters, Mrs. Wilma Wilson, New Westminster, B.C. and Mrs. Zira Booth, Victoria, B.C.
Service will be held in the Sands Funeral Chapel of Heather, Colwood, B.C., on Monday, August 2, 1971 at 1:00 p.m., Rev. David Stiven officiating. Interment in the Royal Oak Burial Park.

CLASSIFICATION INDEX

VITAL STATISTICS
1 Births
5 Deaths and Funerals
8 Cards of Thanks
9 In Memoriam
10 Funeral Directors

NOTICES
11 Monumental
14 Announcements
15 Coming Events and Meetings
16 Catering, Banquet and Reception Rooms
17 Restaurants
18 Places to Visit
20 Lost and Found

EMPLOYMENT
21 Male Help Wanted
25 Male or Female Help Wanted
26 Female Help Wanted
27 Teachers Wanted
29 Situations Wanted Male
30 Situations Wanted Female
31 Situations Wanted Male or Female

BUSINESS SERVICES AND DIRECTORY
36 Business Services and Directory

PERSONAL SERVICES
32 Trade Schools
33 Bands, Musicians and Orchestras
38 Travel
39 Personals
40 Business Personals
42 Education
43 Dancing
71 Music Teachers

MERCHANDISING
60 Fuel
63 Timber
65 Building Supplies
70 Musical Instruments
77 Motorcycles
78 Bicycles
80 Boats and Marine
83 Aeronautical
92 Sporting Goods
93 Stoves and Furnaces
96 Cameras, Supplies and Photo Finishing
97 Furniture
98 TV, Stereo, Radio Sales and Service
99 Groceries, Meat and Produce
100 Miscellaneous for Sale
103 Miscellaneous Wanted
109 Miscellaneous to Rent
112 Wanted to Rent, Miscellaneous
115 Swaps
117 Antiques
119 Florists
120 Garden Supplies
125 Pets and Supplies
127 Chicks, Poultry, Hatching Eggs, Supplies
128 Livestock and Supplies
130 Heavy Equipment, Machinery
135 Farm Implements

AUTOMOTIVE
150 Cars for Sale
151 Foreign Import and Sports Cars
152 New Car Directory
154 Trucks and Buses
156 U-Drives and Auto Washing
158 Tires
162 Parts, Accessories
162 Auto Repairs, Service and Towing
164 Auto Body Work and Painting
166 Cars and Trucks Wanted
168 Campers and Trailers
169 Mobile Homes and Parks

ACCOMMODATION
175 Hotels
178 Summer Resorts
181 Tourist Accommodation
185 Convalescent and Rest Homes

RENTALS
190 Room and Board
191 Room and Board Wanted
193 Rooms to Rent
194 Rooms Wanted
197 Housekeeping Rooms to Rent
199 Housekeeping Rooms Wanted
200 Apartments to Rent, Unfurnished
201 Apartments to Rent, Furnished
202 Apartment Furniture to Rent
203 Apartments Wanted
206 Duplexes to Rent
207 Duplexes Wanted to Rent
210 Houses to Rent, Unfurnished
211 Houses to Rent, Furnished
212 Houses Wanted to Rent
213 Houses Wanted to Rent
215 Halls, Warehouses, Stores and Offices to Rent

FINANCIAL
155 Automobile Financing and Insurance
230 Personal Loans and Insurance
233 Mortgage Loans and Insurance
234 Mortgages for Sale
235 Wanted to Borrow

REAL ESTATE
240 Business Opportunities
241 Business Opportunities Wanted
244 Revenue Property
245 Revenue Properties Wanted
247 Commercial or Industrial Properties
250 Houses for Sale
253 Country Homes and Properties
256 Waterfront Properties
258 Condominiums and Townhouses
263 Garages for Sale, Rent, Wanted
266 Houses Wanted to Buy
268 Listings Wanted
270 Exchange Real Estate
271 Lots for Sale
273 Property for Sale
274 Property Wanted
280 Acreage for Sale and Wanted
285 Up-Island Properties
290 Farms for Sale and Wanted
293 Gulf Islands Properties
295 Listings Cancelled

NOTICE OF COPYRIGHT

Full, complete and sole copyright in any advertisement produced by Victoria Press Ltd. is vested in, and belongs to, Victoria Press Ltd.; provided, however, that copyright IN THAT PART AND THAT PART ONLY of any such advertisement consisting of illustrations, borders, signatures or similar components which is, or are, supplied to Victoria Press Ltd. by the advertiser in the form of engravings, matrices, casts, etc. and incorporated in said advertisement shall remain in and belongs to the advertiser.

5 DEATHS, FUNERALS

HASLAM—In Victoria on Thursday, July 29, 1971, Mr. Albert Haslam, born in Moorside, England, and a resident of Victoria for the past 14 years. He is survived by his loving wife Joyce, at the residence, 586 Prince Robert Drive; his mother and father, Mr. and Mrs. William Haslam, of Cooksville, Ont.; his sister, Mrs. Elsie Hilditch of Port Credit, Ont., and brother Samuel of Cooksville.
A PRIVATE service will be held in McCall Bros. FAMILY CHAPEL with the Rev. Angus Cameron of Lundavra officiating, followed by cremation. (Flowers gratefully declined.)

HENDERSON — In Victoria on July 29, 1971, Mr. Thomas Henderson, formerly of 1336 Grant St., aged 84 years; born in Leven, Fife, Scotland, and a resident of this city for the past 35 years. He is survived by 4 sons, Donald and William of Victoria, Wayne of Calgary and James of Bagotville, Que.; 9 grandchildren; one sister, Miss Kate Henderson in Scotland. He served in the First World War in the First Canadian Mounted Rifles.
PRIVATE funeral service in McCall Bros. FAMILY CHAPEL on Tuesday, Aug. 3, with the Rev. B. Molloy officiating. Interment at Royal Oak Burial Park.

HEARN — On July 29, 1971, at Duncan, B.C., Mrs. Jennie Hearn, beloved wife of Walter Frederick Hearn, of Fisher Road, Cobble Hill, B.C., aged 76 years. Born in Lancashire, England, Mrs. Hearn came to Canada in 1905 residing first at Keephills, Alberta; from 1919 till taking up residence in the Cowichan valley in 1945 a resident of Gennesse, Alberta. Mrs. Hearn was a member of the Cobble Hill Baptist Church, the Old Age Pensioners Association, and the Cobble Hill Mother's Union. Mr. and Mrs. Hearn had celebrated their golden wedding anniversary in 1969. Predeceased by a daughter, Mrs. L. Shulaika (Edna) in 1970. Mrs. Hearn is survived by a son, Walter, Jr. of Cobble Hill, and a daughter, Mrs. D. A. Horton (Winnifred) also of Cobble Hill; seven grandchildren. Also surviving is a brother, Fred Greenhough of Gennesse, Alberta; numerous nieces and nephews in Canada.
Funeral services will be held on Tuesday, August 3, 1971, at 2:00 p.m., in the Cobble Hill Baptist Church, with Rev. H. Saul officiating, to be followed by interment Hirst Funeral Chapel, Duncan in care of arrangements.

JOHNS — In Victoria on July 29, 1971, Mr. Edgar George Johns, formerly of 2125 Lansdowne Rd.; born in Abergavenny, Monmouthshire, England, and a resident of Victoria since 1946, formerly of Red Deer, Alberta. He is survived by his wife, Sadie; three daughters, Mrs. W. J. (Margaret) Yule of Calgary, Mrs. W. J. (Doris) Brignham of Vancouver and Mrs. V. G. (Mary Lou) Holland of Edmonton; five grandsons; one granddaughter; one brother and sister in England.
A PRIVATE service will be held in McCall Bros. FAMILY CHAPEL on Monday, August 2, with the Rev. Dr. F. E. H. James officiating. Interment at Royal Oak Burial Park. (Flowers gratefully declined).

KNOWLES—In Victoria on July 30, 1971, Mr. James Knowles, aged 85 years, late of 11410 West Saanich Rd., formerly of Esquimalt for many years; born in Liverpool, England. He is survived by his son and daughter-in-law, James and Hazel Knowles at the residence; 2 grandchildren, Valerie Mickelson and Bill Knowles; 5 great-grandchildren; also a sister in Liverpool, England. He was an Imperial Veteran of the First World War serving with the Black Watch.
Funeral service in McCall Bros. Chapel, Johnson and Vancouver Sts., on Tuesday, August 3, at 2:15 p.m., with the Rev. J. A. Roberts officiating. Interment at Royal Oak Burial Park. (Flowers gratefully declined).

MALCOLMSON—At his residence, Bay View Avenue, Vesuvius Bay, Salt Spring Island on July 30, 1971, Mr. Robert Malcolmson, age 67 years. Born in Banogue, County Down, Northern Ireland, and had been a resident of Salt Spring Island for the past 23 years. Predeceased by his son, Robert, in 1958. Survived by his wife, Florence, and daughter, Florence Roberta, at home; brother, William, Northern Ireland; sisters, Mabel and Clare, Northern Ireland, and Ethel, Donegal, Eire; nieces and nephews.
Service will be held in the sands Mortuary Limited "Memorial Chapel of Chimes" on Monday, August 2, 1971, at 3:00 p.m., Rev. F. Anderson officiating. Interment in Royal Oak Burial Park. Flowers gratefully declined. Those so desiring may contribute to the charity of their choice.

MAYHEW — The Honorable Robert Wellington Mayhew, 3005 Rutland Rd., at the Royal Jubilee Hospital on July 28, 1971, in his 91st year. Born in Ontario and a resident of Victoria since 1912. He leaves his son, Logan of Victoria; his daughter, Mrs. Alex (Jean) Lawrason of Toronto, and 13 grandchildren.
Funeral service in First United Church, Quadra St., on Monday, August 2 at 2:30 p.m., Rev. Dr. R. J. D. Morris and Very Rev. Dr. Hugh A. McLeod officiating, followed by cremation. (Flowers gratefully declined. Friends, if desired, may contribute to the YM-YWCA, 880 Courtney St., or the First United Church, 932 Balmoral.) McCall Bros. Funeral Directors in charge of arrangements.

McDONELL — Suddenly on July 29, 1971, Mrs. Carrie McDonell, aged 72 years, born in Grenfell, Saskatchewan and a resident of Langford, B.C. for the past 10 years; formerly of Saskatoon and Grenfell, Sask. She leaves her loving husband, Walter J. McDonell, at home; daughter, Mrs. Don (Shirley) Ingalls and 4 grandchildren, Colwood, B.C.; brothers, Will Hobson, Grenfell, Sask. and Jack L. Hobson, Nelson, B.C.; sisters, Miss Ella Hobson, Grenfell, Sask. and Mrs. Sarah Welch, Regina, Sask. Mrs. McDonell was a member of the Ladies Auxiliary to The Royal Canadian Legion, Prince Edward Branch No. 91 and President of the 20 and Up Club, Langford, B.C.
Arrangements will be announced later by the Sands Funeral Chapel of Heather, Colwood, B.C.

McPHIE—Kit, Vera Florence of Muir Creek, passed away July 29, 1971. Survived by her loving husband, Allan; two sisters and three brothers. Born in Vancouver, she had lived in the Sooke area for over 30 years. Through her friendly personality and her remarkable kindness toward children she became and will remain "Aunt Kit" to people of three generations.
Funeral service in McCall Bros. Chapel, Johnson and Vancouver Sts., on Monday, August 2, at 10:00 a.m., with the Rev. B. Molloy officiating, followed by cremation. (Flowers gratefully declined)

PASSMORE—In Victoria on Thursday, July 29, 1971, Mr. George F. Passmore, aged 85 years. Formerly of 248 Beechwood. Survived by his loving life Annie, pre-deceased by his son Leonard in 1956.
Funeral service in McCall Bros. FAMILY CHAPEL Tuesday, August 3, at 1:15 p.m., with the Rev. F. Gowing officiating. Interment at Royal Oak Burial Park.

PINKERTON—In the Missericordia Hospital, Edmonton, on July 25, 1971, Mrs. Vera Pinkerton (nee Behson), widow of Harold Pinkerton. She leaves to mourn her loss: one daughter, Mrs. Allan Knight, Toronto; 4 sisters, Mrs. Ruth Ferguson, Mrs. C. W. Carry, Edmonton, Mrs. Hector E. Macdonald, Victoria, Mrs. Betty Kay, Manchester, England; nieces, Mrs. A. R. Hurst, Cordova Bay; nieces and nephews in Canada, United States and England.

5 DEATHS, FUNERALS

PREOULX—In Victoria, B.C., on July 30, 1971, Mr. Leonard William Joseph Preoulx, born and resided at Trail, B.C., late residence, 1737 Circle St., Trail, B.C. Service will be held in Trail, B.C. Interment in the Mountain View Cemetery. Arrangements by the Sands Mortuary Limited.

RESIDE — At Campbell River, on July 28, 1971, Mr. Robert James Reside of 244 Glenairlie Drive, aged 29 years; born in Winnipeg and a resident of this city for the past 28 years. He is survived by his loving wife, Sharon; son, David; and daughter, Dawne Michelle and his mother, Mrs. Ethel Reside, of Victoria, all at the residence.
Funeral service in McCall Bros. Chapel, Johnson and Vancouver Sts., on Monday, August 2, at 11:00 a.m. with the Rev. D. Stiven officiating. Followed by cremation. (Flowers gratefully declined. Friends, if desired, may contribute to the Cancer Fund, P.O. Box 202, Victoria.)

SANDSTROM — Accidentally at Shawnigan Lake, B.C., on July 27, Mr. Une Alexander Sandstrom, beloved husband of Sylvia Sandstrom, of Munns Road, R.R. No. 7, Victoria, B.C., aged 57 years, born in Finland. Mr. Sandstrom came to Canada in 1927, directly to B.C. He had been employed as a shipwright till his retirement in 1969. He is survived by his wife Sylvia; a sister, Mrs. M. Knowles of Burnaby; two brothers, George and Einari of Vancouver; several nieces and nephews; also surviving are a brother and sister-in-law, Mr. and Mrs. George Trueman, of Mill Bay, B.C.
Graveside services will be held on Monday, August 2, at Mountain View Cemetery, Duncan; Pastor V. Hergesheimer will officiate. Hirst Funeral Chapel, Duncan, in care of arrangements.

ROSE—Suddenly July 29, Victoria Ann, beloved triplet daughter of Dr. and Mrs. David J. Rose, 119 Balboa, Oak Ridge, Tenn., at the age of 17. She is survived by her parents; sister, Elizabeth; brothers, Hugh and Andrew; paternal grandfather, Mr. D. A. Rose, and maternal grandmother, Mrs. Ethel Fox; aunt and uncle, Mr. and Mrs. Don Ewan, and cousins, all of Victoria.
Funeral services were held in St. Stephen's Episcopal Church, Oak Ridge on July 30, 1971.

STRAWSON — At her residence, 4548 Rocky Point Road, Metchosin, B.C., on July 28, 1971, Mrs. Elsie Agnes Strawson, age 57 years. Born in Kelliher, Sask., and had been a resident of Metchosin for the past 30 years. Survived by her loving husband, Percy, at home; son, Gerald R. Strawson, Colwood, B.C.; daughters, Mrs. G. (Evelyn) Petrie, Glen Lake, B.C., Miss Janice Strawson, at home; 5 grandchildren; her mother, Mrs. Louise Matt, Melville, Sask.; sister, Mrs. H. (Mary) Creaser, Metchosin, B.C.; brothers, Art, Metchosin, B.C., Edwin, Willie, Reinhold and Theodore, Kelliher, Sask.
Service will be held in the Church of St. Mary The Virgin, 2560 Metchosin Road, Metchosin, B.C., on Monday August 2nd, 1971 at 3:00 p.m. Rev. Henry Silvester officiating. Interment in the Church Cemetery. Arrangements by the Sands Funeral Chapel of Heather, Colwood, B.C.

9 IN MEMORIAM

TRELOAR — In loving memory of a beloved husband Art, who passed away Aug. 1, 1968.
Treasured forever with love
Sincere ...
Deep in my heart your memory is kept,
I loved you too deeply to ever forget.
—Always remembered by his loving wife Elsie, Ida, Ett, Fred.

10 FUNERAL DIRECTORS

WE CARE
Four Chapels Dedicated to Service.

SANDS MORTUARY LTD.
"Memorial Chapel of Chimes"
1808 Quadra, Victoria, B.C.
388-5155 - 388-5156 - 383-7511

SANDS
"CHAPEL OF ROSES"
9838 Fourth St., Sidney, B.C.
656-2932

WESTWOOD
"CHAPEL OF FLOWERS"
(SANDS)
No. 1, Newcastle Ave., Nanaimo, B.C. - 753-2032

SANDS
"CHAPEL OF HEATHER"
317 Goldstream Ave., Colwood, B.C. - 478-3821

Independent, Family Owned and Controlled. Sands since 1912.

McCALL BROS.
Funeral Chapels
1400 Vancouver Street
385-4465 — 385-4466 — 385-4467
The Wishes of All Concerned Fulfilled With Good Taste

PRIVATE SERVICE
HASLAM, Mr. Albert
FAMILY CHAPEL

MONDAY

McPHIE, Kit, Vera Florence
10:00 a.m.—FLORAL CHAPEL

COLBAN, Mrs. Nada L.
10:30 a.m.—ST. STEPHEN'S CHURCH, Mt. Newton X Rd.

RESIDE, Mr. Robert J.
11:00 a.m.—FLORAL CHAPEL

JOHNS, Mr. Edgar G.
PRIVATE SERVICE
FAMILY CHAPEL

MAYHEW, Hon. Robert W.
2:30 p.m.—FIRST UNITED CHURCH

CHISHOLM, Mr. George A
PRIVATE SERVICE
3:30 p.m.—FAMILY CHAPEL

TUESDAY

PASSMORE, Mr. George F.
1:15 p.m.—FAMILY CHAPEL

HENDERSON, Mr. Thomas
PRIVATE SERVICE
FAMILY CHAPEL

KNOWLES, Mr. James
3:15 p.m.—FLORAL CHAPEL

THOMSON & IRVING
Funeral Chapel
Est. 1906 — Formerly of Winnipeg
A Dignified and Understanding Service at Moderate Cost
PRE-NEED AT NEED
SHIPMENTS
1625 Quadra St. Phone 384-2612

HAYWARD'S CHAPEL
Ready to carry out the family's wishes, quietly, sympathetically, with efficiency and dignity.
386-3505
734 Broughton St.
A. W. FRANCIS, OWNER-MGR.

CHAPLIN'S FUNERAL CHAPEL
Kindness — Courtesy — Service
1155 Fort 384-5512

FIRST MEMORIAL SERVICE
Undertakers for the Memorial Society of B.C. — 384-7041

11 MONUMENTAL

STEWART MONUMENTAL Works Ltd.
ESTABLISHED 1896
Memorial of Distinction
Marble fireplace and tabletops
1403 May St. 384-3452

MORTIMER'S MONUMENTS
ESTABLISHED 1877
"The Finest in Craftsmanship"
633 DAVID ST. 385-6421

14 ANNOUNCEMENTS

LEGION OR CLUB MEMBERS Interested in winter bowling league at Trafalgar Branch please contact E. Durdle, 385-5828 or 592-9677, before August 1st.

THE DUKE'S RESTAURANT, 4558 Cordova Bay Road, next to Mt. Douglas Park, is opening on July 30th. 658-8922.

NEW BUSINESS HOURS during fire season. Open 12 midnight, closed 1 p.m. Millstream Landfill. 478-6212.

15 COMING EVENTS AND MEETINGS

ARMY, NAVY AND AIR FORCE
SUNDAY BINGO
CURLING RINK
AUGUST 1, 7 P.M.
No Games less than $20
All good Neighbors
1 GAME $50
1 GAME $100
EXTRA PRIZES
and Door Prizes
5 Extra Games 25c Card
ADMISSION $1
In Aid of Juvenile Sports, Veterans Ben., and Senior Citizens' Housing

COME TO SARAH COVENTRY'S fashion showing of exclusive jewellery. Free admission. Door prizes. Raffles and refreshments. Trafalgar Legion, Upstairs, 1417 Broad St., August 3, 8 p.m. Call 478-4769.

HUMANIST FELLOWSHIP PICNIC: August 1, noon till 6. Seabluff Farm, Wootton Road, Metchosin. We supply the coffee. Information, 386-7347.

PUNTERS SPECIAL BUS To Sancowne, each race day, $1.80 return. Reservations phone 384-6479.

BUY
SELL
TRADE
through
CLASSIFIED

20 LOST and FOUND

LOST: LADY'S GOLD WRIST watch, part gold and jade band. Between Beacon Park-Princess Mary Restaurant. Reward. Victoria Press, Box 109.

LOST: LARGE SEALPOINT SIAMESE, Marigold Park area, wearing red collar and bell attached. Finder please contact 479-1411. Reward.

LOST ON SUNDAY, WHITE female Persian cat, answers to "Puff." 3151 Glasgow-Woodwards area. Please return. Sadly missed. Reward. 386-2873.

LOST: BLACK AND WHITE male cat, Caledonia-Cook area. Very much loved and missed. Reward. 383-5743 nights.

LOST: MONDAY, TAN COLORED female Chihuahua near 3200 Shelbourne. Reward. 598-3388 or 598-5479.

LOST LAST FRIDAY, VICINITY of Eaton's, Persian goatskin wallet. Initials M.A.M. Reward 598-4725.

REWARD FOR RETURN OF building materials lost on Finlayson, Blanshard or Tolmie streets Friday afternoon. Phone 384-5625.

LOST: 4-MONTH MALE KITTEN, grey-black stripes, Cedarwood-McKenzie. Reward. 477-6206.

LOST: VICINITY FORT AND Douglas, bundle of keys. Please phone 592-1261.

LOST: MALE GERMAN SHEPherd puppy, Hudson Bay Parcel pickup. 388-4802.

LOST 8-MONTH SIAMESE CAT. Gordon Head-Arbutus Road. Reward. 477-4635.

LOST IN 4-H BUILDING, Saanichton Fairground, Agfa camera in leather case. 477-5291.

FOUND: BIRTH CERTIFICATE reading Susan Mae Mullins. 385-4665.

FOUND, GOLD BAND IN BIRKS case and box Carnarvon Street area. Identify initials. 592-2687.

LOST YOUR PET? — HOMES wanted, found, SPCA. 383-0514.

HAVE YOU LOST YOUR CAT? Homes wanted. CPL. 598-5731.

LOST: STEEL FRAMED HAND dolly with rubber wheels. 384-9381.

21 MALE HELP WANTED

ADVERTISEMENTS IN THIS CLASSIFICATION MUST COMPLY WITH THE BRITISH COLUMBIA HUMAN RIGHTS ACT SEE COLUMN 1

ASSISTANT SHOP FOREMAN
Required for second shift by Gold River logging operation. The successful applicant should be familiar with the maintenance of logging equipment and capable of supervising a crew of approximately 12 workmen. Interested persons should send resume outlining employment history, experience and salary expected to:
PERSONNEL SUPERVISOR
TAHSIS CO. LTD.
Gold River Logging Division
P.O. Box 220,
Gold River, B.C.

WANTED: DRIVER-OPERATOR for commercial and domestic Power Vac mobile unit. New equipment and must have mechanical knowledge. Victoria Press, Box 116.

TOP COOK AND MANAGER required for cafe and Dining Room in Campbell River Hotel. Good business and opportunity for right party. Apply Victoria Press, Box 696.

EXPERIENCED SHINGLER-roofers needed for steady employment by old-established company. Good contract to qualified men. 382-4432, 8 a.m.-5 p.m.

CERTIFIED NURSING orderly required. For permanent position at James Bay Lodge. Phone director of nursing, 388-6457.

EXPERIENCED CAT OPerator. Must be familiar with excavating, land clearing, etc. Apply 386-8215.

EXPERIENCED MACHINE taper wanted. Steady work. Empress Drywall. 479-4973 or 382-4540.

SINGLE, PREFER OLDER MAN, non-drinker, room supplied. Light janitor work. Victoria Press Box 662.

MAN REQUIRED TO WORK IN plastic sign manufacturing and installation. Apply Victoria Press, Box 677.

CAPTAIN WITH PAPERS, diesel engineer and cook, for 136' ship. Send full resume, stating wage to 4384 Robinwood, Victoria.

SEMI-RETIRED SHEET METAL mechanic. Must be creative. For more information call ED, 382-5321.

ARTENDER FOR COCKTAIL lounge. Must be fast with a pleasant personality. Victoria Press, Box 605.

21 MALE HELP WANTED

ATTENTION CABINETMAKERS!!

One of the West's largest and most modern shops is looking for men with a minimum of 3 years experience as a journeyman cabinetmaker. You must have the hand tools required of the trade and be able to work from detail drawings and stock bills.

We offer:
Paid Holidays
Paid Vacation
Paid Medical and Hospital
Paid Life Insurance
Steady Employment
Excellent Wages

If interested, please contact:
SARGENT SHOWCASE AND FIXTURE CO., INC.
P.O. Box 7397
Reno, Nevada 89502

GOLF COURSE GREENS SUPERINTENDANT
Required by a lower Vancouver Island 18 hole course. Applicants must be prepared to work with proven experience, in all phases of turf and grass management, weed and fungicide controls, fertilization programming, fairway, tee and drainage construction, equipment maintenance, and the ability to programme and supervise work schedules of greens-keepers. Address reply with resume and salary expected to Victoria Press Box 1122. Applications will be treated confidentially.

OPPORTUNITY
We are looking for a potential salesman — no high pressure, rather an earnest man who will welcome a permanent position. Above average salary with benefits and training will be given to the right man. Reply by letter giving complete information. All replies strictly confidential. Victoria Press, Box 690.

SALES CAREER
This position offers security, advancement and prestige. Successful candidate will receive strong financial backing and intensive training program. Candidate should be over 25, married and a resident of Victoria and districts. Write stating background and income desired to Victoria Press box 639.

Wanted for Central Vancouver Island Mill, experienced SHINGLE SAWYERS and PACKERS. Victoria Press Box 685.

C.H.Q.B. REQUIRES EXPERIenced salesman for its Vancouver Island Office, previous air experience desired, but not essential. Salary basic, plus commission. Resume to Sales Manager, C.H.Q.B., 1342 Island Highway, Campbell River.

THE TOWN OF SIDNEY
Invites quotations for waterproofing and painting the exterior of The Town Hall, Sidney, B.C. Specifications are available at the Municipal Office. Quotations must be received no later than August 13,1971.

PARTSMEN
Wholesaler of automotive and industrial supplies requires experienced partsmen for its stores in Port Alberni, Campbell River and Courtenay. Apply to Hartman's Auto Supply Ltd., Box 3400 Courtenay.

NATIONAL MERCHANDISING firm requires 4 aggressive men to assist local manager in developing new area. Preferably with no previous sales experience, and willing to travel. For interview only call 592-6997, between 9-11:30 a.m.

LIFE INSURANCE SALESMAN required immediately. No previous experience necessary. Must be bondable, excellent salary plus commission and fringe benefits. For appointment please call 388-6681.

SEVERAL FULL OR PART time men with cars needed to complete our sales force. Excellent opportunity to become associated with well established Victoria firm. Phone after 6:30 p.m., 386-7320.

NATIONAL PAINT COMPANY has an opening in local branch for full-time sales clerk. Excellent opportunity for advancement. Reply in own handwriting giving full resume to Victoria Press, Box 106.

WANTED: AUTO BODY MAN, experienced journeyman, flat rate and guarantee. Good working conditions. Excellent fringe benefits. Apply or phone Cornell Chevrolet Oldsmobile Body Shop, 385-5777, Local 32.

WANTED IMMEDIATELY, cabinet maker or 3rd-year apprentice for local cabinet shop. Wages depending upon experience. This is a steady job for the right man. Victoria Press Box 667.

25 MALE OR FEMALE HELP WANTED

ADVERTISEMENTS IN THIS CLASSIFICATION MUST COMPLY WITH THE BRITISH COLUMBIA HUMAN RIGHTS ACT SEE COLUMN 1

REAL ESTATE SALES EXPERIENCED OR INEXPERIENCED

People in Victoria like to do business with a well-established real estate firm. It means they can be assured of integrity and service. P. R. Brown and Sons Limited have been giving and guaranteeing this kind of service since 1900. Why not help yourself by becoming associated with our progressive organization.

We offer many advantages: generous commission, complete mortgage facilities, full-time sales-manager to assist you, modern office facilities in the centre of downtown.

We will sponsor and train selected applicants for the next Real Estate Salesman's Pre-licensing course.

For further information or confidential interview, please call:
Jim Murdoch, 385-3435
P. R. Brown and Sons Ltd.
762 Fort St.

BERRY PICKERS WANTED

Persons interested in picking berries or those now registered are asked to contact the Farm Labor Section.

Canada Manpower Centre
Belmont Building
614 Humboldt St.
Phone 385-6711

MARRIED COUPLE REQUIRED immediately (live-in) to perform caretaking duties in apartment complex. Apply Victoria Press Box 104, giving experience and references.

EXCELLENT EARNINGS FOR mature experienced sales person on commission basis with a draw. Mandel Interiors Ltd., 3995 Quadra. 479-7121.

VIOLIN PLAYER FOR orchestra being formed. Must read music and play international pieces. 385-6681.

RELIABLE COUPLE WANTED as resident caretakers for 40 suite apartment block in James Bay. Victoria Press Box 121.

EXPERIENCED COOK required by Tudor House Restaurant, day shift. Apply in person or phone 385-2623.

WANTED: TUTOR, MY HOME, to prepare grade 10 student for supp. in September. 478-2544 details.

25 MALE OR FEMALE HELP WANTED

COMMUNITY WORKER — TO work as a detached worker, using Centennial United Church as headquarters. The successful applicant should have special organizational abilities, especially with young people; experience in family counselling; a good Christian background is essential and general knowledge in assisting people of all ages to cope with the ever-increasng social problems that exist, especially among "low-income" families.
The initial employment contract will be for a 12-month period, commencing September 15, 1971. Please apply in writing, stating qualifications, age and salary expected to:
Official Board,
Centennial United Church,
612 David St.,
Victoria, B.C.

YEAR OF DECISION
IF YOU HAVE BEEN CONSIDERING ENTERING THE REAL ESTATE PROFESSION, NOW IS THE TIME. CANDIDATES ARE BEING SELECTED FOR THE PRE-LICENSING COURSE COMMENCING IN AUGUST. CANDIDATES MUST BE REGISTERED BY AUGUST 23RD, 1971. CALL INTO OUR OFFICE FOR A CONFIDENTIAL INTERVIEW WITH SALES MANAGER, MR. R. D. McKENZIE, PHONE NOW, 386-7521 OR 479-5047.
BOORMAN INVESTMENT CO. LTD.
1111 GOVERNMENT STREET

LADIES AND GENTLEMEN
Let me teach and show you how you can earn executive income (commission plus bonus). Selling beautiful Oak Bay residential properties. Just for fun call me now — you may be pleasantly surprised how easy Real Estate can be with the right teacher. Dial 598-3321 ask for Eric Seffer, Personnel Manager, Jack Mears Oak Bay Realty Ltd.

TELEVISION REPAIR MAN REquired by a local charitable organization. Applicants must have some experience and training. Must be able to repair most makes and models of late model TV. This is a part-time position (4 hours daily, Monday-Friday). Prefer qualified handicapped person. Reply in full to Victoria Press Box 113.

REQUIRED BY VICTORIA Paint Co., two experienced paint sales clerks with good knowledge of paint. Experience in color consulting also handling credit helpful. Top wages, steady employment for right person. Advancement to store manager. Apply Victoria Press, Box 700.

Experienced cook in Chinese food wanted. $3 per hour. Please apply in person Little Harry's Restaur

30 SITUATIONS WANTED FEMALE

Catering

FOR THE BEST IN BANQUET and weddings, let us prepare a plate for you. Alcove Caterers. 385-3595, 382-1025.

Cement

DE GENDT BIRKET — Cement contracting, diamond saw cutting, industrial and commercial. Free estimates. 388-6960, 385-5020.

BENITO BROS. SPECIALISTS. Cement finishings. Chimneys fireplaces, rock walls and rock house facings. 386-0049, 385-7886.

384-8306 Frank Politano 383-3495
DRAINS — CEMENT — SEWERS

Cleanup Service

$5 AND UP
Two young responsible men have large truck. Basement, attics, Composts, etc. Tree removal, very reasonable. Butch, 386-7316.

FRUSTRATED!!
Sick of trying to make your way through your attic, basement, garage, backyard? Don't wait for your husband's energy spurt. Call us now for fast removal. 384-0912.

BACKYARD AND BASEMENT clean-up and hauling, lawn mowing. Free estimates. Reasonable. 388-4678.

FREE ESTIMATES
Hauling, clean up yards, basements and repair work. Walter Hanson, 386-9618 anytime.

Contractors

HOME IMPROVEMENT IS OUR BUSINESS

The SHAWNIGAN MAN offers a complete renovation service which takes care of all details including installation. First, he visits the homeowner, takes measurements, makes recommendations and draws up a tentative plan — with firm prices for each item — for the owner to study at leisure, with no obligation.
Once go-ahead is given, we take over. Owners simply stand back and watch it happen. Terms, of course. Which cabinet style to use? Visit our fine display upstairs, you'll be happy you did. For an appointment in your home, call

SHAWNIGAN BUILDING SUPPLIES LTD.
2000 Government 382-7261
Serving Victoria Since 1880

SIMPSONS-SEARS
CITATION KITCHEN CABINETS

Let our planning and design experts plan your "Dream Kitchen." Superbly crafted cabinets in luxurious hardwood finishes. Phone for free no-obligation estimate.

When you remodel rely on the experts at SIMPSONS-SEARS 388-9111

CUBBON'S HOME IMPROVEMENT SERVICE
Improve your home now, by making additions, rebuilding, remodelling, renovating. We offer a complete Home Improvement Service. A new patio or sundeck could be yours in time for summer enjoyment. Have the family rec. room completed, the kitchen remodelled, or any part of the house rebuilt or enlarged. Add a carport or garage, a porch ... or give your house a complete new appearance. We have the experts available to make alterations that blend perfectly with your present home.
Counselling, designing, prompt estimates, building materials and first-class workmanship — all details are handled by

CUBBON'S HOME IMPROVEMENT SERVICE
PH. 384-8181—NO OBLIGATION

FILIPOVIC CONSTRUCTION
Thinking of having a home built? I am sure you would want the best,
Give me a call, I'll do the rest
The Contractor who cares.
386-2334.

RENOVATE YOUR KITCHEN counter, rebuild, arborite, free estimates. For best price and job call 384-1777, 6-7 p.m.

Alterations — Repairs — Cabinets.
WILLIAMS, BRAY AND WILLIAMS LTD.
853 CORMORANT ST. 386-7741

W. CAMPBELL LTD.
General Contractors
Building Consultants
479-3904

RENOVATING — SUNDECKS, building, repairs in general. New homes designed and built to order. Telephone Sam Harris, builder, 652-1578.

G.S.W. CONSTRUCTION
Repairs, Alterations, Additions
PHONE 477-1712

FARMER CONSTRUCTION
Design — Renovations
388-5121

WE HAVE LOTS AVAILABLE TO build your home on Seaboard Construction Ltd. 652-2578.

RIPPLE CONSTRUCTION LTD. Home improvements, remodelling and additions. 477-8622.

ALTERATIONS AND FRAMING. Doors and windows. 385-4875 anytime. 598-1415 evenings.

ALTERATIONS, ADDITIONS, cabinets, repairs. Free estimates. Alright Builders, 479-1160.

STATUS DESIGNS. DESIGNERS, estimators and building consultants. 382-9196.

G. H. WHEATON LTD.
Repairs — Alterations — 382-2159

CARPENTRY, PLUMBING, WIRING, $4.50 per hour. 477-6568.

Delivery and Transfer

SMALL MOVING JOBS, DAYS and weekends, experienced man. 592-0484.

Dressmaking

SEPT. 13 — PARTICIPATION. Dressmaking — stretch sewing classes. Sawyer Sewing Centre, 388-6228.

FASHION CRAFT SHOP
28 West Burnside — 385-1542

Drywall

WALLBOARD APPLIED, TAPED and finished. Texturing. Free estimates. 478-4973 or 382-4540.

Electrical Contractors

RESIDENTIAL REWIRING
Electric heating, appliances installed. Hydro financing.
BUCKLE ELECTRIC
479-3941 385-8082

OLDER HOMES REWIRED — NO down payment. We finance through B.C. Hydro Plan.
EDDY'S ELECTRIC — 385-7666

McCOY ELECTRIC
New and Older Homes
Rewiring Expert—Electric Heating
386-0822 or 479-7561 Eves.

Fencing

CHAIN LINK FENCING
—Free Estimates—
SIMPSONS-SEARS
388-9111

PACIFIC FENCING — 592-4161
Most types, including screen block. Estimates. Materials, installations.

CHAIN LINK FENCING
D.D.P. ENTERPRISES—385-1512

Flooring and Sanding

ISLAND FLOORS LTD. WORK guaranteed, free estimates, laying, sanding, finishing. Old floors made new. 479-6121, 652-1805.

FLOOR SANDING, FREE ESTIMATES. 1950 Prairie prices. 656-4795 after 6.

JIM DUNCAN
Floor sanding and finishing. Experienced workmanship. 385-0293.

Furniture Refinishing

BEDROOM-DINING ROOM suites, Pianos like new. 383-5521, Alpha Finishers Ltd., Eves 479-3640.

36 BUSINESS SERVICES and DIRECTORY

Gardening

YOUR GARDEN CLEANED AND maintained. Reliable service. Free estimates. 383-8363.

RELIABLE MAN FOR GARDENing and odd jobs, $1.75 hour plus bus fare. 383-7106.

PRUNING, LANDSCAPING, REdesign, garden clean-up, etc. 382-0201.

A COMPLETE GARDEN SERvice fully equipped to do any garden work. Phone 479-3926.

Gutter Cleaning and Repairs

GUTTERING
Use our 20-year guaranteed white aluminum guttering.
SIMPSONS-SEARS
388-9111

WINDOWS AND GUTTERS cleaned, repaired. Moss removed. We install plastic eavestroughs. Markem. 384-0881.

Landscaping

HARVEY'S LANDSCAPING
New lawns, lawn care, etc. Experienced, Efficient Chinese landscaper. 479-7078.

VAN VEEN LANDSCAPER
Re-arranging, new designs, shrubs, brick work, rock walls, 592-1972.

BARKER LANDSCAPING
Rock work, patios, etc. Lawn specialists. Terms. 382-8323.

LANDSCAPING, REDESIGNING, gardening, rock work, new lawns, cleanup. 592-6140.

PRUNING, LANDSCAPING, REdesign. Garden clean-up etc. 382-0201.

Lawn Service

YARD CARE SERVICE
Lawn cutting; power raking; aerating; filling; clean-up. A Service of:
GARDEN CITY SPRINKLERS
834 Johnson 383-4244

Masonry

JOE MARTINS, STONE MASON, any type of rock work. Free estimates. 383-0458.

FIREPLACES, CHIMNEYS AND repairs. Ron Henson, 478-1557.

FIREPLACES, ROCK OR SLATE Veneers. Sipkes Masonry, 479-7348.

Moving

LARGE FURNITURE VANS fully equipped for local moving with experienced drivers. $8.50 hour.
NORTH WEST MOVING LOCAL AND LONG DISTANCE MOVERS
Phone 383-4423
Find us Fast in the Yellow Pages

FURNITURE MOVING, TRANSfer etc., fully equipped, very reasonable. 384-7217, 478-1254.

2 MEN WITH 16' COVERED van, $12 hour. Butch, 386-7316.

Painters and Decorators

ISLAND DECORATORS
Painters Paperhangers
Spray Painters
Plaster Repairs
Convenient Time Payments
383-9059 Eves. 382-1479

CLARK AND PATTISON PAINTING CONTRACTORS LTD.
Brush or spray. Paperhangers. Texture and vinyl work. Will do all or part of any job. Paint store. BAPCO, GENERAL and PRATT AND LAMBERT paints, and rentals of all painters' equipment. Terms if desired. Phone 384-0443. 760 Bay St.

SAVE 50% SAVE
Have us spray your shingles, stucco, siding, fences, etc., and you paint the trim. You'd be surprised how reasonable the price. Phone Ted Hill-Tout, at 598-4012, 9 a.m.-5 p.m. for free estimates.

QUALITY RE-DECORATING
At most reasonable prices
Please call 598-4012
TED HILL-TOUT
1920 Oak Bay Avenue
"We care for your home"

BROTHERS PAINTING AND DECORATING
Free appraisals, color consultant. All types of painting. All types of repairs. Commercial, farm, residential. Lowest rates. Terms. Work guaranteed. 383-8112.

PAINTING AND DECORATING, spray or vinyling, free estimates. Immediate service. Reasonable price. Call Michael's Painting, 383-5344 (after 6, 384-8572). All work guaranteed.

WEBB AND SON
384-6827 — Paperhanging, painting. Quick, clean, reliable. First-class workmanship. 30 years experience Victoria. Terms if desired.

NON-UNION
Professional painters will paint your house inside or out at lowest possible rates available. 385-0626.

PROFESSIONAL DECORATING
Personal Service
"The Dutch Painter"
1909 Duchess St. 592-4033

PAPER HANGING—PAINTING
Personal service. You are sure when you call Tommy Harker, 383-2474. Low rates.

CLARK'S PAINTING AND decorating. Free estimates. Reasonable. Phone 385-2313 after 6 p.m.

PAINTING AND DECORATING
Reasonable rates. Satisfaction guaranteed. Terms. 382-7885, 479-2473.

W. E. FERRIDAY PAINTING AND DECORATING LTD.
House and apartments, 26 years in Victoria. Ph. 383-8333.

EXTERIOR AND INTERIOR
Special low prices. For clean job. Phone Douglas, 477-5207.

FOR YOUR PAINTING AND repairs, by an experienced workman, call Mac, 598-4096.

PAINTER HAS OWN EQUIPment. Reasonable 382-5624 or 383-5261.

SCANDINAVIAN
Painters and Decorators—382-0713

SUN TREE PAINTING AND decorating. 383-1794.

Plasterers

FRED BLANCHARD AND SONS
Plaster, stucco, drywall
Repairs, our speciality
656-3638 477-4953

STUCCO AND PLASTERING, quality work, reasonable price. Coleman Plastering Ltd., 598-3433.

STUCCO, DRYWALL AND imitation granite stone. Stan Olson, 383-0897 after 5 p.m.

STUCCOING, PLASTERING Alterations. Reasonable. 479-4779.

Plumbing and Heating

LEAKY TAPS, WATER LINES Repairs, Renovations, New Work Reasonable, easy terms "NO JOB TOO SMALL" Osborne Sales and Service Ltd. 386-7891

ELECTRIC SEWEROOTER, cleans drains, fast and efficient. Jim Nott Plumbing and Heating Ltd., 382-9300.

S and M PLUMBING
New Work
Alterations Repairs
479-1312 Reasonable 383-951

S. H. BROWN, 382-2747
Repairs. Remodelling — New Work.

ROY'S PLUMBING REMODELling, new work, repairs. 383-6931.

BUY
SELL
TRADE
CLASSIFIED
"Victoria's Largest Proven Marketplace"

36 BUSINESS SERVICES AND DIRECTORY

Roofing and Siding

SIMPSONS-SEARS
ASPHALT SHINGLES
Supplied — Installed
Ask about our exclusive heavy duty 250-lb. Superlock, 15-year guarantee.
SIMPSONS-SEARS
Roofing Materials
388-9111, Local 264.

VICTORIA ROOFING AND INSULATION CO. LTD.
All types of asphalt and cedar shingles.
"Garlock Shingles"
917 Fort St. 382-2331

PARKER JOHNSTON LTD.
1314 Broad Street 382-9181
Roofing, Insulation, Eavestroughs
"Our experienced workmanship to stand the test."

EXPERIENCED ROOFER. Free estimates. Fair deal. Ken 384-6724 before 3.

Sheet Metal

CUSTOM SHEET METAL WORK. Reasonable prices. No job too small. Pans, tote boxes, planters; window boxes, etc. Zoel Enterprize Ltd., 863 Catherine St., 382-5321 or evenings 592-4355.

Tailors

ALTERATIONS
REMODEL RESTYLE
Suits, slacks, coats
BRITISH CUSTOM TAILORS
1311 Blanshard 383-2632

Tree Service

KINGHORN AND SMITH TREE Service. Topping, Limbing, Felling. Insured, free estimates. Satisfaction guaranteed. 478-2754 or 478-4436.

MT. VIEW TREE SERVICE
Everything in Trees
Telephone answering. Insured. 479-3873.

TREES TAKEN DOWN AND REMOVED. Very reasonable. Free estimates. Butch. 386-7316.

HOUSTON TREE SERVICE
Free estimates. Insured. 388-9515

Upholstery

FURNITURE RE-UPHOLSTERY
For samples and free estimates in your home call J. Worden or G. Hodgson, 382-5111.
Standard Furniture, 737 Yates

Window Cleaners

BRENT'S WINDOW CLEANERS, expert work done. Call 382-7982.

38 TRAVEL

— VICTORIA'S ONLY —
CHARTER FLIGHT INFORMATION OFFICE
CHARTER FLIGHT CONSULTANTS
323 Yarrow Bldg., Victoria
386-2485

CHARTER FLIGHT
Information Centre
Listings of all charter flights. One-way flights to and from Europe. Also relative flights from Europe to Vancouver return.
Contact Vancouver 687-2321 or Suite 1105 - 736 Granville St., Van. 2, B.C.

—FOR SINGLES ONLY—
Fun tours to Hawaii, Caribbean, Mexico — Travelworld 382-3121.

39 PERSONALS

ANYONE HAVING ANY INFORmation as to Lawrence, son of Lawrence Enman Long, or other next-of-kin of Lawrence Enman Long, late of Wishart, Saskatchewan, on 30th September, 1939, is asked to communicate with the Official Administrator, 302—612 View Street, Victoria, B.C.

BUSINESS MAN, LATE 50S, wishes to meet woman 50 to 65, who would be interested in a good home life and travel. Companionship or marriage if both suited. All replies will be answered. Snap appreciated. Victoria Press, Box 107.

WIDOWER, 60'S, FINE HOME wishes to meet healthy widow 50-65 with means. Enclose recent snap. Object matrimony. All replies answered. Victoria Press, Box 684.

SEATTLE BUSINESSMAN OF means, vacationing for two weeks seeks young lady for companionship, social, theatre, dinner dates, etc. Have late car. Victoria Press, Box 108.

WIDOW, LATE FIFTIES, DEsires companionship respectable, unattached gentleman 50s-60s. No dependant person, please. Victoria Press, Box 681.

ANYONE KNOWING THE whereabouts of John and Brenda Gallant please contact Victoria Press, Box 686. Matter of urgent personal concern.

WOULD ANYONE KNOWING the whereabouts of Arthur Fewings kindly reply to Victoria Press Box 676.

MALE 21, WOULD LIKE TO meet girl for shows and outings, object companionship. Victoria Press Box 118.

SINCERE MALE, EARLY 50, seeks female companion. Outings and companionship. Victoria Press Box 120.

ANYONE SEEING CAR ACCIdent at Blanshard and Bay Street on Saturday, July 17, 1971 at 8:10 a.m. please phone 384-7355.

DRINKING PROBLEM IN YOUR home? Al-Anon, 383-0415. Box 1651, Victoria, B.C.

ALCOHOLICS ANONYMOUS
If you have a drinking problem and want to quit, phone 383-0415.

PREGNANT AND DISTRESSED? We can help you. Phone Birthright. 384-1431.

40 BUSINESS PERSONALS

DIVORCE GROUNDS?
PRESENTLY SEPARATED?
CURIOUS ABOUT CANADA'S NEW DIVORCE LAWS?
As a public service, Universal Divorce Financing Ltd. is offering at no cost, a limited number of copies of Canada's new
DIVORCE ACT
Only 1 per enquiry. Write for your free copy to:
Universal Divorce Financing (Victoria) Ltd.
420 Yarrow Bldg., 388-7385
645 Fort St., Victoria

EMOTIONAL PROBLEMS? Autogenic Therapy may be the answer. After 30 years in my profession, am now semi-retired in Victoria and accepting limited number of patients. Miss E. Reid, 384-9880.

FAMILY COUNSELLING
Mr. Reg Clarkson, B.A., M.S.W., R.S.W., a private social work practice for marriage counselling, alcohol and youth drug problems Phone 384-0912.

HERBAL REMEDY TREATments available for all diseases. Contact your local herbalist, 819A Broughton, back entrance or call 384-8742.

CLAIRVOYANT AND TRANCE medium. Questions answered, advice given. Mrs. Payn-Jones, 386-3603.

BEFORE YOU BUY A HOME
All structure and services thoroughly inspected, very reasonable. 598-1077, 598-4092, ask for Bill.

NURSING CARE BY QUALIFIED nursing orderly, conscientious. Victoria Press Box 670.

J. J. BRAMHAM, CHIROPRACtor, 2186 Oak Bay Avenue, business 592-1621; Res. 382-4697.

VICTORIA HYPNOSIS CENTRE Ltd., 8-819 Fort St., 388-9722.

42 EDUCATION

FINISH HIGH SCHOOL AT home. Canada's leading school. National College (B.C.), 1707 Carnegie Cres., Victoria. Ph. 477-4490.

TUTORING — PROFESSIONAL help by experienced teacher. French, Math, new and old method. 598-2331.

42 EDUCATION

Register Your Child Now for September at
JIMINY CRICKETS
3410 SHELBOURNE ST.
Half day or all day classes for Nursery 3s and 4s.
Kindergarten, Grade I and II. Fully qualified teachers following an excellent developmental program.
Hours: 7:30 a.m. to 5:30 p.m.
Call 592-2488

DOES YOUR CHILD HAVE A January, February, or March birthday? Jiminy Crickets has a special program for your child. Call us today and ask for details. 592-2488.

60 FUEL

Wood and Sawdust

WOOD — WOOD: Fir, dry land wood. Not been in salt water.
2½ cords, $14.95
Mixed wood, 2½ cords $10
Shavings, $12 per truck load. 384-5524. Best Fuel Company.

100% ALDER FIREWOOD. CORD and ½ cord orders, $24 cord delivered. 6 months seasoned. Cut to your specifications. 20 cords left. 642-3662.

ORDER NOW FOR WINTER. Maple stove or fireplace wood, delivered. 478-6750.

63 TIMBER

WANTED: TIMBER STANDING or felled. Top prices paid. Barclay Logging and Excavating. 388-5704.

WANTED: TIMBER
Houston Tree Service, 388-9515.

65 BUILDING SUPPLIES

STEWART and HUDSON
Building Supply Centre
SAVE ON FENCING!
WOVEN SLAT FENCE
½x4 Red cedar slats.
Complete with posts, nails

10 boards high	46c. lin. ft.
12 boards high	57c lin. ft
14 boards high	64c lin. ft.
16 boards high	75c lin. ft.
(min. 48 lin. fence)	

LOG RAIL FENCE
Complete with posts and nails

3 rails high	29c lin. ft
4 rails high	32c lin. ft.
(min. 48 lin. fence)	

ROUGH CEDAR BOARDS, POSTS

Sizes	6'	8'	10'	12'
1x6	.42	.56	.70	.84
1x8	.56	.75	.94	1.12
2x6	.84	1.12	1.40	1.68
2x8	1.20	1.60	2.00	2.40
2x10	1.50	2.00	2.50	3.00
4x4	1.20	1.60	2.00	2.40
5x5	1.92	2.56	3.20	3.84
6x6	2.70	3.60	4.50	5.40

GREEN VINYL COATED
CHAIN LINK FENCING

36" high, lin. ft.	55c
50 ft. roll	21.99
42" high, lin. ft.	65c
50 ft. roll	24.97

7:30 to 5:30 MON. - SAT.
STEWART and HUDSON.
400 Gorge East 386-3211

S. J. PEDEN LTD.
BIFOLD DOOR SALE

2-6x6-8 full louvered	$18.95
3-0x6-8 full louvered	$20.95
4-0x6-8 full louvered	$33.50
5-0x6-8 full louvered	$37.50
6-0x6-8 full louvered	$41.50

CITATION WOOD GRAIN PANELS

4x8 Misson Oak	4.25
4x8 Eldorado Oak	4.25

FIR PLYWOOD

4x8x½ sanded	6.95
4x8x11-16 sanded	7.80

INSULATION
2½" Fibreglass, 100 sq. ft. $6.25

Building a Camper or Trailer? Plans and all Materials in Stock at Reasonable Prices
8 to 5 Mon. Through Sat.
S. J. PEDEN LTD.
2855 Quesnel St. 386-3464

BUTLER BROTHERS
2046 Keating Cross Rd.
652-1121

Are now delivering ready-mixed concrete six days a week. No extra charge for Saturday delivery. Give us a call for those weekend concrete jobs.
FREE ESTIMATES.
BUTLER BROTHERS
652-1121

why pay more?

1500 lin. 2x4 economy	$29.95
2x4 economy studs	.29
1"x12" shelving lin. ft.	.16
4'x8' prefinished mahogany	$2.95
4'x8'x⅜ no. 1 gyprock	$2.35
4'x8' exterior sheathing	$2.49
corrugated plastic — 5 colors 26"x8' $1.75 26"x10'	$2.25
log cabin fence rails, 8'	.29
48" basket weave, lin. ft.	.59
1x10 ranch panel shorts, lin. ft.	.09
4'x8' counter topping, reg. $17. Sale	$11.95
concrete waterproofing, gallon	.75
interior latex, gallon	$3.95

tangford building supply and hardware
open seven days a week
940 goldstream ave. 478-1724

READY-MIX CONCRETE
GRAVEL
SAND
For Free Estimates
Phone 478-1701
Res. 478-1086
860 Attree Rd.
Open Mon. Thru Sat.
(6 Days)
CALL COLUMBIA READY-MIX LTD.

LUMBER SALE—LUMBER SALE
2x4 — 2x6 — 2x8 —2x10 — 2x12
At prices you can afford from $38 per FBM and up.
Shiplap and Boards from $45 and up.
This is all new lumber, come and see for yourself.
Corner of Hillside and Bridge St.
385-0441
Free Estimates
7 a.m. to 6 p.m.
IDEAL SAWMILLS CO. LTD.
2735 Bridge St. 385-0441

SABOT KIT $37
12'x20' carport, sundecks (attachel), approx. $177.50
12'x20' garage (plus roofing) $253
Lawn fence, 50' $29
Picket fence, 50' $33
All purpose garden sheds from $51
SAANICH LUMBER YARDS
3041 Douglas St. 385-2486
Night phone 479-1423

SPECIAL DISCOUNTS
LUMBER — PLYWOOD
HOME BUILDING SUPPLY
220 ESQUIMALT RD. 382-2211
IMMEDIATE DELIVERY SERVICE TO ALL GULF ISLANDS POINTS.

Bay Concreteblock Co.
Concrete Incinerators $9.80
3022 Jutland 382-9436

SUMMER SACRIFICE
See our ad in Misc. for Sale.
CARPET TREND

USED RED BRICKS, SAND AND GRAVEL. OK TRUCKING CO. LTD. 760 TOPAZ. 386-3414.

4" CONCRETE DRAIN TILE, 16C. 670 Sumas St., 384-8744

USED BRICKS, STONE AND good used 2x4 and 4x4. 385-2916.

2 ALUMINUM WINDOWS, 6'X3', 5'x2', $25. 478-2469.

YOU'LL LIKE THE FINE HOMES ADVERTISED IN TODAY'S CLASSIFIED

RADIO LOG

All Stations—Victoria: CJVI, 900; CFAX, 1070; CKDA, 1220. Vancouver: CJOR, 600; CBU, 690; CKNW, 980; CKWX, 1130; CHQM, 1320; CKVN, 1410. Seattle: KIRO, 710; KOMO, 1000; KING, 1090. Bellingham: KARI, 550.

FM Stations—Victoria: CFMS, 98.5. Vancouver: CKLG, 99.3; CFQM, 103.5; CBC, 105.7; CBUF, 97.7 (French Speaking). Seattle: KLXI, 95.7; KLSN, 96.5; KING, 98.1; KIRO, 100.7; KETO, 101.5. Tacoma: KTNT, 97.3; KLAY, 106.1 Edmonds: KBIQ, 105.3. Bellingham, KERI, 104.3.

Most stations broadcast news bulletins on the hour and on the half-hour at early morning and evening peak periods.

Major Newscasts: CBU, 9 a.m.; BBC news, 4 p.m. Monday to Friday, and 9 a.m. Saturday; National news: CFAX, CKDA and CJVI, 8 a.m., 12 noon (noon report), 5:30 p.m. (news hour); Saturday and Sunday, 8 a.m., 12:30 p.m., 6 p.m. and 10 p.m.

65 BUILDING SUPPLIES

CUBBON LUMBER
1720 Cook Open 6 Days 384-8181
515 Alpha Closed Wed. 386-3288

4x8 FIR PLYWOOD

Rough.		Sanded	
5/16"	$3.00	¼"	$3.53
⅜"	$3.25	⅜"	$5.11
½"	$4.09	½"	$6.95
⅝"	$5.15	⅝"	$7.86
¾"	$5.95	¾"	$8.20

Arborite 4x8 from $16.95

LUMBER VALUES

25 pcs. 2x4 - 6 Econo	$5.95
25 pcs. 2x4 - 8 Econo	$6.95
25 pcs. 2x4 - 10 Econo	$9.95

CEMENT MIXES	Reg.	Sale
Cement	$2.15	$1.85
Topping Mix	$1.75	$1.59
Concrete Mix	$1.75	$1.59
Mortar Mix	$1.75	$1.59
Kayak Boat Kit	—	$15.95
Pre-Cut Cedar Picnic Tables		$19.95
4'x6' Compost Boxes 1"		$ 2.79
Ceramic Tiles 95c sq. ft.		.79c

WE CUT GLASS ON COOK STREET
CUBBON LUMEBR
515 Alpha Closed Wed. 386-3288
1720 Cook Open 6 Days 384-8181

70 MUSICAL INSTRUMENTS

HALL-FAIRFIELD MUSIC CENTRE LTD.
For all your musical needs
Summer hours 8:30 - 5:30 daily
Closed Friday nights July and Aug.
728 Fort St. 385-8342

TALISMAN'S
5TH ANNIVERSARY SALE
All Merchandise Discounted
Victoria's largest selection of guitars, amps., stereo equipment.
TTTTTTTTTTTTTTTTTTTTTT
FREE GUITAR
With Every Dual 1219 Turntable
TTTTTTTTTTTTTTTTTTTTTT
939 YATES 384-9222

BELL UPRIGHT PIANO, STEEL back, $300. Fender microphone, University microphone, case, $50. Guitar amplifier, 35 watts, R.M.S., two 12" Jensen Lifetime speakers, Hammond reverb, $175. Wah wah pedal, $15. Boosey and Hawkes Imperial trumpet and case, $60. 384-6878.

PIANOS PROFESSIONALLY tuned and repaired. Rent to purchase. Good sound, reconditioned pianos, regulated, refinished and de-mothed. Low prices. Cec King Piano Service. 477-3918.

GIBSON ELECTRIC GUITAR, Fender telecaster, Framus 12 string guitar, Fender amp. Vox Fuzz tone, all in excellent condition. Highest reasonable offers. 479-4023.

EVERETT ELECTRONIC TRANsistorized organ, 2 manual, 13 pedal, reverb, touch percussion, $650. Mason and Risch, Schubert model Spinnet piano, $550. 382-4068.

USED PIANOS FROM $225 TO $495. Including Heintzman. Buy on convenient budget terms. Call EATON'S MUSIC CENTRE, 382-7141.

WANTED: GOOD MEDIUM SIZE piano, also auto harp; have to trade or sell new floral quilted chesterfield and chair, value $700. Phone 384-8702.

RENT TO OWN
Top selection of pianos now in stock.
Gleeson Music, 707 Fort, 388-9632.

NELSON'S MUSIC CENTRE
Sales - Service - Instruction
1320 Broad St. 385-5242

A QUALITY ORGAN FOR $1395? YES, CONN. "PRELUDE SERIES"
REGINALD STONE
1517 QUADRA. 383-0239

UNUSUAL SELECTION OF USED grand pianos by Bluthner, Yamaha, Challen, Bell. Priced from $695 to $2495. Woodward's Mayfair, 2nd floor.

SOUND SOURCE MUSIC
Authorized dealer for Shure microphones and P.A. equipment
2250 OAK BAY 598-3514

WURLITZER "FUN MAKER" organ tape deck, automatic rhythm at $1525. Scott Piano and Organ, 612 Fort St. 384-4623.

BERNIE PORTER MUSIC
Instruction - Repairs - Instruments
1724 Douglas 382-9542

WHITE UPRIGHT MASON AND Risch, practice piano, $300. 592-6004, 12 to 5.

HOHNER ELECTRIC PIANO, brand new, excellent condition, best offer. 383-2156 after 6 p.m.

WE BUY USED PIANOS FOR CASH. Phone EATON'S MUSIC CENTRE. Dial 382-7141.

THE CHOICE OF MUSICIANS around the world: Yamaha Musi Centre, 707 Fort. 384-9131.

GIBSON J-45 6-STRING ACOUstic, between 6 and 7 p.m., 598-3064.

PARAGON MUSIC CENTRE
Gulbransen Organs
2508 Douglas St. 385-5275

SET OF DRUMS FOR SALE, $125 or nearest offer. 383-8502.

PIANO TUNER—TECHNICIAN
NORMAN DUCKWORTH 383-3083

1 ELECTRIC GUITAR, BEST offer. 384-5102.

FULL SIZE PEARL DRUM SET. Extras. $300. 246-9147, Chemainus.

YAMAHA SNARE, $35
386-3744

DE LUXE ALCOA CORD organ, $100. 478-2019.

PIANO FOR SALE. NICE TONE. 477-2162.

USED UPRIGHT PIANO
479-6529

71 MUSIC TEACHERS

LEARN FROM ONE OF NORTH AMERICA'S LEADING MUSICIANS
Professional instruction from multi-instrumentalist of TV, radio and stage.
—PIANO —ORGAN
—ACCORDION —GUITAR
—SAXOPHONE —CLARINET
—VIBES —BASS
Classical or Popular — your home or studio. Register now, and be sure of the best.
GERRY McHALE OLYMPIC MUSIC SERVICES
478-6723 or 478-1463

77 MOTORCYCLES

MUST SELL 1969 SUZUKI Hustler 250. Good condition. Offers. 656-4628.

'67 SUZUKI HUSTLER 250, 6-speed trans, engine excellent, $450. 382-0638.

1964 HONDA 305 DREAM, $275 or nearest offer. Phone 477-2864.

'68 450 HONDA, GOOD RUNing order, best offer. 592-1904.

1966 HONDA 160, GOOD CONDItion, $200 or offer. 385-8873.

COMPETITION HODAKA SALES
33 Camden Ave. 479-5298

77 MOTORCYCLES

P — E — A — R — S — O — N
MOTORCYCLE DIVISION

Z 50	— HONDA	— QA	50
CT 70	— HONDA	— SL	70
CT 90	— HONDA	— ACT	90
SL 100	— HONDA	— CB	100
SL 125	— HONDA	— SL	175
CB 350	— HONDA	— SL	350
CL 450	— HONDA	— CB	450
CB 500	— HONDA	— CB	750

H — O — N — D — A
MINI-MINI-MINI
There's dozens
H — O — N — D — A
MIDI-MIDI-MIDI
Sizes and Shapes
H — O — N — D — A
MAXI-MAXI-MAXI
Color after Color
We need your trade URGENTLY!
GOLDEN RULE SERVICE
We're not always perfect, but we do intend to try
ALL TRADES WELCOMED
EASY INSTANT CREDIT
Bank Terms Available
Every budget consideration
P — E — A — R — S — O — N
"World of Pleasure"
MOTORCYCLE DIVISION
3388 Douglas — 382-2222
9 A.M. — OPEN — 9 P.M.
Sat. till 5:30
"NEXT TO RED LION"

USED ENDUROS
'68 YAMAHA, 250 c.c. $450
'69 YAMAHA, 250 c.c. $525
'70 YAMAHA, 175 c.c. $525
'70 YAMAHA, 250 c.c., as new $750
'70 YAMAHA, 360 c.c. $725
'71 YAMAHA, 175 c.c. $595
11 USED
500-650 c.c.
MACHINES
MANY, MANY MORE AT
MULLINS MARINE SALES LTD.
(Motorcycle Division)
925 Yates 382-1928
EASY TERMS AVAILABLE ON ALL MACHINES

FREDERICK MOTORS
YOUR SUZUKI DEALER
TRADE-INS NEEDED
Now is the time to deal. Easy terms — nothing down. Service special for Honda and Suzuki owners, complete ignition tune-up, twin cyl. models only $5.95 (by appointment).
Tired of High Pressure Salesmen? See the FRIENDLY Men
FREDERICK MOTORS
SERVICE TO ALL MAKES
616 Queens Ave. 383-0823

HONDA
500 "4"
"What the COMPETITION has been dreading"
$1595
Plus many others
See them now at
BROOKLAND'S MOTORCYCLE SALES
937 Fort St. 383-5926

CASH—Immediate—CASH
P — E — A — R — S — O — N
Needs your motorcycle
100 c.c. to 750 c.c.
All makes and models
P — E — A — R — S — O — N
"World of Pleasure"
MOTORCYCLE DIVISION
3388 Douglas 382-2222

'69 HONDA CB 175, IMMACUlate, grand new top end by qualified mechanic. Excellent school transport. $450 or offers. 905-B Delwood Rd., after 5 p.m., 382-2725.

1971 HONDA CB750 MOTORcycle. Brand new. Slightly damaged. Call A. J. Goode at 388-2327 business or 385-1183 home.

1969 HARLEY DAVIDSON ELECtroglyde 1200 c.c. Like new, $2200. Phone 724-4171 George Cameron, Port Alberni.

1966 YAMAHA 305. LOW PIPES, 11,000 miles. Swap for? Offers? 386-0768 evenings or see at 28-1224 Balmoral.

MOTO GUZZI, AS NEW. TAKE car or motorcycle in exchange. LES BLOWS, 2940 Douglas, 384-7843.

250 ROAD SUZUKI, 1965, sticker, licence, new tires, good condition. $350 or offer. Chris, 384-4647.

1969 YAMAHA 350 MC TWIN PLUS helmet. High bar. Low mileage. Tested until July '72. $650 or offers Phone 592-4363.

HELMETS, FACE SHIELDS, windshield, snowmobile suit, mirror, gas can. 656-8217.

MUST SELL 1969 175 CC Yamaha Enduro (Trail), $425 or best offer. 479-6815.

1968 BONNEVILLE CHOPPER. New chrome, rebuilt engine. Asking $1,200. 748-1488.

MUST SELL YAMAHA 350 HIGH pipe twin. A-1 condition. Best offer. 598-4711.

1970 YAMAHA 175, AS NEW, automatic clutch scooter. Plus helmet, $265. 592-2695, 5-7 p.m.

1970 SUZUKI 350, 4800 MILES. Excellent condition and very reliable. Call Nanaimo collect, 754-7396.

LEAVING TOWN. MUST SELL 1969 Bultaco 250 Street. First reasonable offer. 592-6114 after 6.

HONDA 990. GOOD SHAPE, $130. 652-3246.

1971 SUZUKI 185 C.C. ENDURO, must sell. 656-2604.

100 CC 1967 YAMAHA TWIN, good condition, 382-6932 or 385-1583.

1968 HARLEY DAVIDSON Electra-Glide, excellent condition, $2000. 656-8673.

1968 HONDA 175, $300 OR BEST offer. 592-7076.

1970 YAMAHA 250, EXCELLENT condition. Phone 477-2401.

YAMAHA TWIN 100. GOOD running condition. Offers. 477-4541.

1970 500 KAWASAKI, 3,300 miles. 592-2170.

KEYSTONE MINI BIKE, GOOD condition. $100. 479-6503.

1969 SUZUKI 100 CC TRAIL bike, $275. New condition. 479-4347.

MUST SELL 69 BONNEVILLE, high bars, custom seat. 743-2447.

1970 TRIUMPH TIGER. OFFERS. 477-5613, after 4.

77 MOTORCYCLES

CYCLE CENTRE
KAWASAKI "ENDURO" Models
100 cc; 125 cc; 175 cc; 250 cc; 350 cc
ALL available at a PRICE you can afford
Les Blow's Motorcycles
2940 Douglas 384-7843

MINI BIKES and KITS
VIC. LAWNMOWER HOSPITAL
834 Johnson 386-8338

100CC 1969 SUZUKI IN NEW condition, mechanically and in appearance. Windshield and leg guards. 2400 miles. Sacrifice $275 cash. S. Hall, 642-3442 or 2092 Otter Point Road, Sooke.

WANTED: CYLIND

80 BOATS AND MARINE

P—E—A—R—S—O—N
PLEASURE DIVISION

GREW — CHRYSLER — COBRA
MARLIN—ISLANDER—SEADOO

BOATS — MOTORS — TRAILERS
MARINE SUPPLIES

EXECUTIVE SPLENDOR
24' GREW
Truly the ultimate and a sleek beauty. All in white 215 h.p.-IO. Two 6'8" forward berths, sleeper seats aft. Head. Full camper top. Complete and ready to go. Horns. Searchlight. Tach. Bow rail. Wall-to-wall carpet and mahogany trim.
Now Only $11,222

ULTIMATE
17' MARLIN
Full top, roomy, rich and racy. Here's safe, seaworthy luxury $2495

SEA STYLE
17' BOWRIDER
Full top. It's hard to believe that it's so pretty and yet practical too $2390

FAMILY FISHING
16' COBRA
Full top, dosen't take a lot of power and very, very smart $1845

FAMILY FUN
15' COBRA
Full top, lots of room and style. Ideal for getting away $1529

CUSTOM
14' MARLIN
Full top, it's a beauty and ready for comfort and fun $1395

SMARTEST
14' COBRA Super Sport
Probably the best looking boat for its size anywhere $1393

WATER JET
SEA DOO Sport
Very, very fast and safe too. Fun for everyone and unusual $1395

ECONOMY
14' ISLANDER—Sleeper
Deep V. Pretty and practical. Couldn't ask for more $975

CAR TOP
12' MARLIN—Fibre
Safe and sound, easy to handle on sea and land $445

ALUMINUM
12' PRINCECRAFT
The royal one in aluminum light and comfortable $358

INFLATABLE
DINGHY RAFT
Easily inflated and just great to have aboard any craft $19.95

CHRYSLER OUTBOARDS
3.6-6-8-9.9-12.9-20-23-45
55-70-85-105-120-135
Standard or Longshaft
Manual or Electric

E-Z LOADER

700 lb.,	$289 —	900 lb.,	$399
1000 lb.,	$349 —	1200 lb.,	$359
1400 lb.,	$399 —	1600 lb.,	$529
1700 lb.,	$599 —	1800 lb.,	$679
2000 lb.,	$719 —	2200 lb.,	$895
2400 lb.,	$869 —	2700 lb.,	$939
3000 lb.,	$1039 —	3500 lb.,	$1139

USED BOATS
More coming in each day at low prices.

ALL TRADES WELCOMED

EASY INSTANT CREDIT
Bank Terms Available
Every Budget Consideration

P—E—A—R—S—O—N

"World of Pleasure"
PLEASURE DIVISION
3388 Douglas — 382-2222
9 A.M. — OPEN — 9 P.M.
Sat. 'til 5:30

"NEXT TO RED LION"

BUILDING A BOAT?

BUILD YOUR NEXT BOAT ON A

PELAGIC
FIBREGLASS HULL
—Deep Vee 36
—Pacific 20 sailboat
—Highliner 40
—Pelagic 28 cruiser

STYROFOAM
—URETHANE FOAM
—EPOXY PAINT
—EPOXY RESIN
—PLEXIGLASS

BAPCO MARINE PAINT

Closed "Saturday" mornings for the month of "August."

PELAGIC PACIFIC IND. LTD.

HURON ST., VICTORIA, B.C.
PHONE 386-1811

FOR ALL YOUR PLASTIC NEEDS

ACT NOW!!!

BEST DEALS On Outboards

From 4 h.p. — 135 h.p.

M-E-R-C-U-R-Y

MULLINS MARINE SALES LTD.

925 Yates

382-1928

STILL NO SIGN BUT you are welcome to KINGFISHER COVE MARINA, 2270 Harbour Road, Sidney. Many brokerage boats, power and sail. Grampian 26 and 30 demos; House Boat demo.

SPECIAL—
24 Fibrefoam San Juan used under 40 hours. Save Nearly $2,000.
29 Deluxe Twin Screw Command Bridge Cruiser, 2 years old. Must sell.

EXECUTIVE YACHTS
(Ex. Oak Bay)
2270 Harbour Rd., Sidney
656-1212 or 598-4515 (24 hrs.)

WEST BAY MARINA
453 HEAD ST., ESQUIMALT

17' cabin, 10 h.p. clinker; 15' open, 8 h.p. clinker; 14' open, 6 h.p., Carvel; one rowboat; 15' runabout; 17' with 35 h.p.; 18' cabin cruiser; 22' cabin cruiser, Brandimayr design; 16' inboard with cabin.
PHONE 385-4552

26' EX-NAVY CUTTER IN TOP condition, $2,995. Bunks, head, carpeted galley, alcohol stove, large water tank and stainless steel sink. 60 h.p. Graymarine engine, skiff and outboard engine. 656-1855.

FIBREGLASS SLOOP, 25 FT. Cat. With dinette. Sleeps 5. 2 years old. Excellent condition. Sport Yak dinghy included. $9500. Phone 658-5145.

12 FT. FIBREGLASS OVER plywood runabout and 6-hp Viking outboard. Boat new, motor used 2 hours. Together or separately. 383-2533 anytime.

14½ FT. BOAT. 18 H.P. JOHNSON. Wood trailer. All for $225 or nearest offer. In good condition. 656-1660.

A BEAUTY, 14' CLINKER, 10 H.P. Johnson, tilt-boom trailer with spare, life jackets, etc. Complete, like new, $650. 477-4638.

18' NORWESTER, TOILET, shower, oven, hot water heater, furnace, gas electric fridge. Pressure tank, rockguard. New hitch and brake control. $3500. 658-8386.

CANOES AND CARTOPPERS—
Buy direct from the factory and save. 4377 Metchosin Road. 478-3502.

AL'S BOAT TRAILERS FOR THE BEST PRICE AND THE BEST DEAL IN TOWN. 214 DUNDAS. 383-8233.

WANTED: 3½ OR 5-GALLON gas tank for older model Johnson outboard. 382-8424.

CAL 20 LIKE NEW. ALL extras. Don't miss this one. Private sale. 656-3159.

80 BOATS AND MARINE

OAK BAY MARINE
SALES & SERVICE

NEW BOATS

K and C Thermoglass
from 14' to 21'

STARCRAFT
from 16' to 21'

COLUMBIA YACHTS—
Evinrude — OMC
MOTORS

SHORELINE Trailers

ASK ABOUT
OUR SPECIAL
PACKAGE DEALS

USED BOATS
and
BROKERAGE

Many to choose from at low, low prices.

598-3393

Open 7 days a week.

WANTED: DEEP-V GLASS hull, with suitable motor, 14'-16' on trailer. 598-4219.

12' ALUMINIUM CARTOP AND Evinrude 4 horse. Both new: $475 with car top carrier. 388-9491.

83 AERONAUTICAL

FOR SALE: CESSNA 120-140, 600 SMOH airframe and engine. VHF radio, very, very clean, mechanically perfect. $3,700. 385-4371.

92 SPORTING GOODS

RIFLES — SHOTGUNS — PISTOLS

500 dble. Nitro express hammer $550; Eagle 10 ga. 3½" dble. $139; 30-06 BDL, pump-4x $199; 30 mi. $79; 30-06 Mannlicher $139; 20 ga. eagle dble. $99; 12 Rem. pump $75; 410 dble. $49; 8 mm Globe $49; 270 BSA $89; .357 Ruger $135; 25 Colt $39; 32 Beretta $59.

ROBINSON'S
1307 Broad 385-3429

CATCHING ANY FISH
these days?
Maybe we can help
ROBINSON'S
1307 Broad 385-3429

ROYAL OAK SPORTING GOODS
1200 HOCKEY STICKS in SIX leading brand names. Skates, gloves, pants, socks, sweaters.
ROYAL OAK SHOPPING CENTRE

SWIM FINS, MASKS AND snorkies. Largest and best selection in town, at the
SCUBA SHOP 832 Fisgard

GOING TO HOCKEY SCHOOL?
Be ready and get your equipment now at RAY'S SPORTS CENTRE.
1692 Douglas 385-6312

TORRO GOLF MASTER ELECTric golf cart. New batteries, windshield and canopy. Top shape, $700. 382-3253.

SINGLE STAGE DOUBLE HOSE regulator. Double stage, single hose regulator. $40 each. 385-0380.

BROWNING 300 H AND H Magn. 6x scope and 5 boxes ammo. $250. 382-6662.

CASH FOR GUNS, RIFLES AND pistols. 383-6224.

WET SUIT AND ACCESSORIES, $120. Medium size. 386-7442.

2 LARGE WET SUITS COMplete, excellent, $45 each. 479-4023.

93 STOVES AND FURNACES

SEIGLER FURNACE AND tank, $75. Wood stove, $30. 386-6605.

40" ELECTRIC STOVE, EXCELlent condition, $50. 477-5340.

26" VIKING ELECTRIC RANGE, excellent condition. Offers. 382-8971.

$30 FOR OIL RANGE, 60 gallon fuel tank and hot water tank. 478-3103.

96 CAMERAS, SUPPLIES AND PHOTO FINISHING

WE'VE GOT IT!

USED SANKYO CM 400 movie camera

USED BELL AND HOWELL movie camera

USED SUPER TAKUMAR f3.5 24 mm wide angle

USED KONICA HEXANON f3.5 135 mm preset telephoto

USED CANON f2.5 35 mm wide angle lens

USED SOM-BERTHIOT 75 mm telephoto for Bolex

USED ELGEET 13 mm wide angle for BOLEX

USED SOLIGOR 180 degrees FISH EYE LENS — fits most cameras

USED SONNAR f1.5, 58 mm lens for LEICA

USED SOLIGOR 3x TELECONVERTER for PENTAX

USED Close-up lenses in most sizes

USED BRAUN flash gun

USED BOLEX 155 super Macro-zoom

USED de luxe flash bracket

USED ROLLIEFEX 2.8 Planar

USED ROLLIECORD

USED YASHICA — Mat 2¼ camera

USED YASHICA-A 2¼ camera

USED MIRANDA SENSOREX 1.4 lens pistol grip — immaculate

USED 8 mm BELL AND HOWELL Projector

USED SEKONIC, ARGUS, KODAK 8 mm projectors

USED LEICA

USED 35 mm cameras of all shapes, sizes and prices

USED 8 and super 8 editors

USED DARKROOM items of all sorts

MANY MORE
WE CAN'T LIST THEM ALL!

There's much more
at

ELECTRIC EYE

WHERE USED GOODS ARE GUARANTEED FOR 90 DAYS

WE TAKE TRADES

ELECTRIC EYE
1006 Broad St. 386-0333

— OPEN —
9 'till 9 Mon.-Fri.
9-5:30 Saturdays

Helping YOU get better pictures is our business

COLOR PROCESSING
QUICK AND QUALITY GO TOGETHER
At Victoria Photo Supply. Your 12 exposure Kodacolor film processed to sparkling JUMBO prints only $2.99, only two working days! 20 exposures $4.49. Jumbo reprints, 25c. Bring your next processing order to us — we'll do it better for less!
VICTORIA PHOTO SUPPLY
1015 Douglas Street 385-3458

96 CAMERAS, SUPPLIES AND PHOTO FINISHING

SIMPSONS-SEARS

Headquarters for fine photo finishing and the superb

MINOLTA SRT-101
Simpsons-Sears has 5 photo finishing plans on all popular sizes of Kodacolor film. Fast Service — Satisfaction Guaranteed.

388-9111, Local 203

CUSTOM COLOUR ENLARGING
Having problems getting your colour enlargements printed the way you want them? If you want professional results - cropping, dodging, etc. Try us.
5x7 $1.50 11x14 $ 7.00
8x10 $3.00 16x20 $12.00
For further information 478-1046

HILTON
PHOTO SUPPLIES LTD.
Trans-Canada Highway,
Chemainus
Vancouver Island's Finest
Photo Supply Centre
Drawer 750 Ph. 246-3311

ROLLEICORD F3.5 XENOR, flash sync., case. Perfect condition. $75. 598-1587.

CANON F.T.Q.L. WITH 100 MM, 28 mm, 35 mm lenses. Jus Rite Photos. 384-8041.

97 FURNITURE

FURNITURE CLEARANCE

Prices are Slashed!

Chesterfield Suites
Dinette Suites
Recliner Chairs
Lamps
Coffee Tables
End Tables
Commodes

Everything priced to clear
Why pay more?

SLEGG BROS. LUMBER LTD.
3955 Quadra St.
479-7151

HAVE JUST PURCHASED Simpsons-Sears living room grouping. Have for sale 2-piece Krochler chesterfield suite, 2 years old, excellent condition, copper and gold color, nylon boucle. Asking $165. 652-3374.

4 CUSHION BROCADE chesterfield with chair, 5-piece dinette, Danish style, 21" T.V. Vilas maple single bed, 5-piece kitchen set, basket chairs, red drapes, racing set, with extra track. 382-8669, after 5 p.m.

REDUCED FOR QUICK SALE — as new, maple bedroom suite; RCA Super 80 dryer and washer; Inglis Citation frost free fridge, 15 cu. ft., 32" widex 26" deep. Regency reproduction china cabinet and buffet. 388-9844.

PAY CASH AND SAVE
See Our Ad Under Miscellaneous
PANDORA FURNITURE LTD.
NEW AND USED FURNITURE
1050 PANDORA AVE.
383-6319

KILSHAW'S
AUCTIONEERS
Buy — Sell — Appraise
1115 Fort 384-6441

LUNDS
AUCTIONEERS
WE BUY AND APPRAISE
926 FORT 386-3308

CANCELLED FINANCED SALE of furniture in apartment now. L.R., kitchen, 2 bedroom. Take over payments. Phone Lin 386-2450. Continental Home Supply, 851 Johnson.

5' PORTABLE BARS, ARBOrite top well for sink. Ideal for apartments, $125 delivered or rent to own, $25 down, $10 a month, no interest or carrying charges. 388-4840.

CLEANING
Upholstered furniture and carpets cleaned and demothed, your home. For Free Estimates Call 382-5532
Ambassador Home Service

MOVING FURNITURE FOR sale. 5-piece bedroom suite. Coffee table; chrome suite; radio; TV; living room bar; dining room suite; etc. 383-4307.

SALE. NEAR NEW DREXEL eight-piece dining room suite. Cost $1800. Asking $900. Victoria Press, Box 675.

BUFFET; CHINA CABINET; coffee tables; double bed; maple dresser, living room suite; lamps, etc. 652-3267.

BED SETTEE AND CHAIR, $40. Colonial dining room suite with buffet, good condition, $75. 1271 Centre Road.

WHITE AND GREY ARBORITE kitchen set, 4 chairs, good condition $25. 592-9694.

LARGE MAHOGANY DINING room table and buffet. $75. 598-4834.

3-PIECE BEDROOM SUITE, $80. Fridge, $15. Hide-a-bed, $10. 382-2589 or 479-2166.

WE BUY YOUR FURNITURE, household goods, pictures, tools, etc. Best cash prices. 386-0462.

7-PIECE CHROME DINING room suite, 21" Admiral T.V. and miscellaneous items. 383-5129.

3-PIECE WALNUT BEDROOM suite, also Sealy box springs and mattress. 386-3765.

COUCH AND CHAIR, REALLY good condition, $80. 382-0443 after 8 p.m.

54" BED, BOOKCASE HEADboard, walnut finish, like new, $25. 479-5412.

5-PIECE BEDROOM SUITE IN first class shape. Phone 598-4418.

CHROME DINETTE SUITE, 4 swivel chairs, as new, 478-4519.

AS NEW SIMONS HIDE-A-BED. Used twice. $135. 658-8849.

12-DRAWER DRESSER, 60x16x39, $25. 598-2578.

98 TV, STEREO, RADIO SALES AND SERVICE

RENT OR RENT
TO OWN
Rent a 1971 color or black and white TV, Zenith or Electrohome. Lowest prices in town.
CITY CENTRE TV
3970 Shelbourne
University Heights Mall
477-6971 658-8385

TV RENTALS
Summer Specials
from $7 per month
THE BEST TV
RENTAL SERVICE
MAIS FURNITURE
1821 Cook 385-2435

CLEARANCE SALE OF 1971 model Admiral color TVs, 25 and 26" screens. Reg. $860 now only $679.95.

SEE THEM NOW
ATLAS STEREO CENTRE
764 FORT 385-2712

YEAR-END CLEARANCE
Of all R.C.A. stereos, black-white and color T.V.s. Hottest prices in town. See the biggest Centennial cake in B.C. at night above Quadra Servicentre, 3514 Quadra 385-6422.

HAVE JUST PURCHASED Simpsons-Sears Silvertone black and white TV. Have for sale 21" black and white console TV, RCA, mahogany cabinet, good working condition. $30. 383-3024.

AM-FM STEREO RECEIVER and matching speakers, $275 or nearest offer. Homemade cabinets with RSC speakers, $50 firm. 384-9480.

FANTAVOX CASSETTE TAPE recorder, brand new, still in the carton, accessories — microphone, earphone, carrying case and batteries $15. 477-6612.

AUTHORIZED PHILIPS DEALER
TV RENTAL, SALES-SERVICE
ELECTRON
100 W. BURNSIDE RD. 383-5432

MOVING, MUST SELL 4-WAY combination, Electrohome 25" TV, tape deck, 3 band radio, and stereo. As new. 384-3308 evenings.

PHILLIPS 3-WAY COMBINATION 23" black and white TV., AM-FM SM stereo, turn table, 2 years old. Beautiful cabinet, $450. 7" tape recorder, $20. 384-9281.

EXCELLENT MODELS. COLOR TV and black and white for rent — BUTLER BROTHERS, 1720 Douglas. 385-3832.

98 TV, STEREO, RADIO SALES AND SERVICE

DUMONT 25" COLOR TV
Walnut console model.

REGULAR $895
NOW $660

While they last
5-year warranty on picture tube. 1 year parts and service.

EASY TERMS

CONTINENTAL HOME SUPPLY LTD.
851 Johnson St. 386-2458

LIMITED OFFER!

STR 6050 RECEIVER
WAS $399.95
NOW $299.95

TC 366 TAPE DECK
WAS $299.95
NOW $239.95

DUAL 1216 COMPLETE
With Shure magnetic cartridge
WAS $155.95
NOW $129.95

ASK ABOUT 20% SAVINGS
on many other items.

STEREO WORLD
726 YATES ST.
388-7233
SALES AND SERVICE

NEW SHIPMENTS
JUST ARRIVED
1972
ZENITH, RCA, ELECTROHOME, COLOR SETS
AT NEW LOW PRICES

SERVICE FOR MOST MAKES TV AND STEREO

SALES—SERVICE—RENTALS

KENTS LTD.
742 FORT 383-7104, 383-3513

PANASONIC REEL TAPE RECorder, worth $140, sell $60. 382-0075.

DYNA SCA 35 AMPLIFIER, Craig 4-track tape recorder, 2 speakers. 658-5109.

STUDENT MUST SELL PAIR AR3a speakers. Near new. $700. 592-3679.

GRUNDIG 20-BAND AM-FM AND shortwave radio. $185. 382-1307.

99 GROCERIES, MEAT AND PRODUCE

HARVEY'S MEATS

Delicious breaded pork cutlets	75c lb.
Harvey's potato salad	45c lb.
Rib veal chops	$1.29 lb.
Standing rib roasts	99c lb.
Sliced side bacon	49c lb.

Freezer Specials

STANDARD SIDES OF BEEF—GUARANTEED TENDER 69c lb.
BEEF FRONTS 53c lb.

BUDGET Terms Available
Turn in to our free parking lot while shopping
Closed Wednesdays

HARVEY'S
2709 Quadra St. 383-2031

THE WAREHOUSE WHOLESALE Food distributors, 47 Songhees Rd., First turn left — 100 feet past Johnson St. Bridge. Prices effective Thurs., Fri., Sat. Open to the public daily, 9 a.m. to 9 p.m. Open Saturday 'Til 6 p.m. We reserve the right to limit quantities. Fresh ground beef, lb. 55c; fresh, lean pork chops, lb. 49c; wieners, No. 1 quality, doz. 39c; Mom's margarine, 3 lbs. 69c; Nabob jelly powder, all flavors, 6 pkgs. 49c; Sun Ryse Blue Label, pure apple juice, 3 48-oz. tins, 97c; bananas, No. 1 golden ripe, lb. 8c; potatoes, No. 1 new, local, 10 lbs. 29c.

WHY PAY MORE?

Chuck steaks	59c lb.
Front quarters	49c lb.
Hind quarters	69c lb.

ALBERTA MEAT
DISTRIBUTORS LTD.
1811 Cook St. 383-3012

THE B. WILSON CO. LTD.
MEAT DEPARTMENT

25-lb. variety packs, $19.95 and 50-lb. variety packs, $35.95

TOP RED BRAND BEEF
Cut and wrapped—sides 67c lb.

FREE LOCKERS
Budget terms, 100% guaranteed

Open Monday-Friday, 9-5
536 HERALD ST. 382-3444

VICTORIA BAKERY
15 Loaves for $3.15
NEW
Locally made
frozen "BREAD-O"
Bake your own
5 loaves for 89c
822 Yates 382-0221

SUPER LOW COST
Canada choice, Canada good, sides of beef 67c lb.; hind quarters 79c lb.; front quarters, 57c lb. 25-lb. meat freezer pack, $22.98.
899 Esquimalt Rd. 382-8196

BLUEBERRIES
Corn
News spuds — 10 lbs., 29c
Tomatoes
Maltick's Farm
5325 Cordova Bay Rd.

CHERRIES
Choice Lamberts, 25c lb. Pick your own at 2540 Tanner Rd., corner Pat. Bay Highway. Bring own containers. 652-1704.

FRESH LOGANBERRIES
PICKED DAILY
Uplands Farm, 4 miles north of Duncan, Trans-Canada Hwy. 746-7262.

FIRBANK FARM
1180 ROYAL OAK
Fresh vegetables, eggs and oven ready poultry
Open Daily 9 a.m.-5:30 p.m.

SHOP AT "THE WAREHOUSE" Wholesale Food Distributors, 47 Songhees Rd., first turn left — 100 yr. past the Johnson St. Bridge. Open daily, 9 to 9; Sat. til 6 p.m.

WESTERN MEATS
"Freezer Meat Specialists"
3553 Happy Valley Road
478-1621 Eves. 478-2820

RASPBERRIES. PICK YOUR own, Monday, Wednesday, Saturday from 8 a.m.-7 p.m., 6154 Pat Bay Highway. 25c lb.

CHERRIES
Finally we have a good supply of cherries at Saanich Orchards. 652-2009.

CHERRIES
Pick your own, 25c a lb. Everyday and evenings. 577 Doyle Rd., 5300 Block Old West Road.

CHERRIES FOR SALE. PICK your own. No children. Minmum 5 lbs. per person going into orchard. 790 Haliburton Road.

TOMATOES FROM 10C LB. END of season sale. LeCOTEAU BERRY FARM, 304 Walton Place off Oldfield Road.

CHERRIES, PICK YOUR OWN. Saturday and Sunday from 9 to 5. Four Winds Farm, 759 Haliburton.

BING AND LAMBERT CHERries, picked or pick your own. 6476 Oldfield Road.

VICTORIA MEAT MARKET
S-T-R-E-T-C-H-E-S your food dollar
625 JOHNSON STREET

CHERRIES 30C A POUND. Transparent apples 15c a pound. 385-2540.

CHERRIES, EATING, PRESERVing and cooking. 760 Goldstream Ave. 478-3824.

LOGANS, PICK YOUR OWN. 6506 Oldfield Road.

CHERRIES
658-5966

CHERRIES, PICK YOUR OWN. 658-5376.

99 GROCERIES, MEAT AND PRODUCE

WILLIAMS QUALITY MEATS
Can. Choice sides of beef, 65c lb.
795 Fort St. 384-1613

NEW POTATOES, $2 PER SACK. 652-1868.

RIPE LAMBERT CHERRIES, 20c lb. 5040 Santa Clara.

WEEKEND CHERRY SPECIAL. Saanich Orchard. 652-2009.

AMERICAN PEACHES; 48 IN crate. 9 to 1 and 6 p.m. 383-9604.

100 MISCELLANEOUS FOR SALE

ATCO 14" BATTERY POWERED lawn mower with built-in charger, only $100; unicycle $20; family Racquet Club shares, offers. 384-9906.

GEM ROCK, GEM CUTTING machinery, carpenters tools, 2-piece chesterfield suite, etc. 384-7459.

CARRIAGE, $30; WALKER, $5; Jolly Jumper, $5; car bed, $5; car seat, $8; nurser, $5; girl's bike, $22. 384-4450.

SPEED QUEEN AUTOMATIC washer, good working order, $60. Osterizer-Blender, $10. 598-5578.

YALE FORK LIFT; 3,000 LB. capacity, very reasonable. 592-4562.

FOR SALE: DOUBLE BED, coffee table, bed tables and home articles. 384-6661.

100 MISCELLANEOUS FOR SALE

UNDER THE YELLOW SIGN

USED SELECTION

Armless converto	$49.95
Studio lounge	$29.95
Odd Easy Chairs, from	$ 5.95
2-Pc. Chester. Suites, from	$59.95
Naughahide Recliner	$49.95
Walnut Vanity and Mirror	$29.95
Walnut Buffet	$19.95
White Vanity Desk	$39.95
White 3-Dr. Chest	$39.95
White Frame Mirror	$19.95
White Night Table	$19.95
White Bed, 39"	$29.95
Walnut 4-Dr. Chest	$29.95
Odd Dinette Chairs, from	$ 6.95
Hostess Rocker	$29.95
5-Pc. Dinette Suites, from	$19.95
Oval Coffee Table	$29.95
Wringer Washer, Like New	$49.95
Automatic Washer	$39.95
G.E. Frig. Very Clean	$79.95
Electric Range, 30"	$79.95

NEW SELECTION

Hostess Chairs, from	$19.95
Cogswell Rockers, from	$59.95
2-Pc. Chester Suites, from	$159.95
Recliners, from	$79.95
Credenza walnut	$49.95
Walnut Desk, Single Pedestal	$49.95
Walnut Desk, Double Pedestal	$69.95
Occasional Tables, from	$ 9.95
Carpets, 9x12, Nylon with Heavy Rubber Backs	$69.95

Further large selection of new and used goods now on show.

Free Delivery
To Your Home From
STANDARD FURNITURE
BARGAIN ANNEX
753 VIEW ST.
382-5111

STEWART and HUDSON
Building Supply Centre

"FLAMENCO"
SAVE! LUXURY SHAG
100% NYLON CARPET

ONLY $6.99 SQ. YD.
Galaxy of decorator colors: — Blue-Green, gold, Birch, Moss, Rust, Red, Green-Gold.
—Immediate delivery from stock
—Installation arranged at competitive price!

INDOOR-OUTDOOR
CARPET: $2.69 SQ. YD.
12 ft. wide - 6 colors.

CARPET REMNANTS
SAVE 20% OFF REG!
Bring in your measurements! We have many remnants in all types and colors of carpet (linoleum too!)

7:30 to 5:30 MON-SAT.
STEWART and HUDSON
400 Gorge Rd. East 386-3211

100% PURE WOOL
ENGLISH BERETS
Be sure to tell your tourist friends about this! Genuine pure wool English berets.

CLOSE-OUT PRICED
$1.49 Up

SPENCER'S STORES LTD.
1110 Gov't St.- Downtown

HAVING A BABY IN SEPTEMber? Third week August we will sell: crib, $14; high chair, $8; wicker changing table, $14; unused potty, $2.50; Also rocker-recliner, $45; brass table lamp $13 telephone table, $5; ironing board, $6. Reserve now. 598-8302.

HAVE JUST PURCHASED Simpsons-Sears freezer. Now wishing to sell 3.5 cu. ft. Danby freezer. Used only 18 months, like new. Stainless steel lined, wood grain outer finish. $150. 598-1160.

MCCLARY-EASY RANGE, DELuxe model, rotisserie, etc., perfect condition. Sacrifice, $130. Phone 479-3325.

THE ROCKHOUND SHOP
All rock-hobby items and genuine stone jewelry. 850 Tolmie. 386-5341. (Closed Mon., open Fri. to 9 p.m.)

LANGFORD TRADING POST
865 STATION AVENUE
Home furnishings, collectables. Hours 10:30-5. Tuesday to Sunday. Closed Monday.

REMINGTON KARDEX LINDEX stock control and filing systems. Fireproof safe files. Remco Office Systems, 1812 Government St., 385-6796.

HUDSON'S TAPE CENTRE
Philips AC-DC cassette recorder $49.95 with 6 free 1 hour cassettes. 543 Fort at Pandora 382-0923

OLIVE GREEN PROPYLON rugs, 2 runners, 16' long, 17" long, 7'x9', 9'x7'; 3 scatter, good condition, $160. 479-4681.

MOVING, MUST SELL, DINETTE suite, large walnut finished table, 4 swivel bucket chairs. 384-3308 evenings.

VIKING WRINGER WASHER with pump, clean, good condition, $35. 478-4802.

COMPLETE LIVING ROOM SET including Ming-style bar, also linens and kitchen ware. 383-4726.

VICTORIA DINERS' TICKETS, now over $70 in dining value for $7. 382-1510.

HUB FURNITURE
Buy and sell good used furniture.
715 Johnson 384-6425

GOOD USED APPLIANCES
VAN ISLE VARIETY
945 Kings 384-4336

ALL BABE'S HONEY IS PURE, organic, and not pasteurized.

6'X12' BRUNSWICK BILLIARD table, offers over $995. 656-4221.

100 MISCELLANEOUS FOR SALE

BROADLOOM
SUMMER SACRIFICE

Very heavy plush
Nylon scroll,
2 colours $7.95 sq. yd.

Crossley come alive
Nylon shag,
1 colour $10.85 sq. yd.

22 oz. Nylon shag
2-tone, 1 colour 5.85 sq. yd.

Harding Tahiti
Very heavy 2-tone
shag, 1 colour $8.95 sq. yd.

Tight gauge tufted
2-tone kitchen carpet
with sponge rubber and
moisture barrier.
3 colours $5.85 sq. yd.

Tight gauge tufted
commercial carpet
$4.45 sq. yd.

THESE ARE NOT ROLL ENDS!
WE HAVE REASONABLY LARGE YARDAGES.

We also supply underlays vinyl floors, tile, and installations. MANY QUALITIES NOT LISTED HERE!

FREE ESTIMATES!

CARPET TREND
185 Langford St.
386-7501

TO SERVE YOU BETTER
BEGINNING AUGUST 2ND
NOW OPEN 6 DAYS A WEEK!
MON., TUES., WED. AND SAT.
9 A.M. TO 6 P.M.
THURSDAY AND FRIDAY
9 A.M. TO 9 P.M.

BETTER-BUY every-day low sale prices on brand new appliances, furniture, TV and stereo, carpeting and good used trade-in items.

BETTER-BUY
HOME FURNISHINGS LTD.
704 View (Downstairs Basement)
Tel. 385-4345

PEOPLE'S TRADING POST

50 p.h. Johnson; hide-a-bed, mahogany wardrobe; antique oak chair; antique stove; rifles; banjo; oak office chair; Duncan Phyfe suite; wood range; propane range, wood heater; fridge equipment for hunting trailer; 50-ton jack, etc, etc, etc.

2510 Trans Canada Highway
478-3933
Open Sunday, 1-6 p.m.

"THE POST WITH THE MOST"

IS THE SUN GETTING YOU down? Unable to use your patio or sundeck? Need extra shade? Have a new modern, all aluminum patio cover installed today. Also complete line of aluminum roll-up window awnings. For further information call 478-4047.

BEAUTIFUL SQUARE GRAND piano, inlaid mother of pearl, $1500 or closest. Large stereo-TV combination. Also 2 small stereos; stained windows; doors; barbeque; chandeliers; barn shakes; miscellaneous articles. 3580 Cedar Hill Road.

CLEARANCE BY CARPET DISTributor of 100% wool shag carpet. Roll ends and remnants. 8 decorator colors. Reg. $13.95 sq. yd., now only $10.40 sq. yd. Mr. Bell, 386-2458 or 384-9668 eves. Continental Home Supply, 851 Johnson.

CENTENNIAL DOLLARS
1971 Uncirculated B.C. Centennial Royal Canadian Mint Dollars in satin-lined presentation case. Send $2.95 (cheque or money order) to S.S. Beaver Kiwanis Club, P.O. Box 863, Victoria, B.C. Orders for 10 or more "2.50 each. Please allow 3 weeks for delivery. Proceeds to Kiwanis Charities.

UNCLAIMED MUST BE SOLD AT FRACTION OF COST. Radios, tools, DIAMOND RINGS, rifles, etc.
B-J TRADING CENTRE
OPPOSITE Pet Shop
617 Johnson St. Tel. 383-9512

RUGS LOOK "NEW." IT'S SO easy with RUG-MATE stain removing rug shampoo. Rent electric shampooer for $1.00, plus materials. Clark and Pattison, 760 Bay St. See our ad under Painters for other supplies.

JOHN DEERE 3-HP TILLERS $195. 5-h.p. tiller $232. 5-h.p. riding mower $475. 7-h.p. tractor with mower $985. One used reel mower, one used rotary 12-h.p. tractor with sickle bar. Victoria Jeep, Hillside and Rock Bay.

AUTOMATIC WASHER, $115; fridge, $85; 2 British India Rugs, $95 and $75; desk; chest of drawers; china cabinet; car rack; console sewing machine and miscellaneous. 479-3209.

HOURIGAN'S
CARPETS AND LINO'S LTD.
715 Pandora 386-2401
Do it yourself. Armstrong shag carpet tile. Reg. $8.95. NOW $5.95 per 6 sq. ft. package.

SEALY DOUBLE BED, COMplete unit with headboard, $22; used toilet tank, wash bowl chrome stand, $10; folding ironing board, $3. 598-1543.

ELECTRIC GUITAR AND amplifier, $45. Ladder jack, $15. Metal camping trailer, $125. Boy's carrier bike, $12. Miscellaneous items. 477-1959.

ADMIRAL FREEZERS 7-16-19-22 cubic ft models at new, low prices. BUTLER BROTHERS, 1720 Douglas across from The Bay. 383-6911.

SHAMPOO BASIN AND CHAIR, styling chair and dryers, etc. plus 19" R.C.A. portable T.V. 2726 Blackwood.

OIL PAINTINGS; ¾ HOLLYwood bed; oval braided and ivory rugs, 9x11. 3046 Valdeg Place. 592-0717.

5'3 FORD PANEL, $295. BLACK naughahyde easy chair, new, $129. 8' children's pool, $15; Jam-pickle jars, bottles, etc. 385-0010.

EDDY'S USED FURNITURE
Glass, China, Books, etc.
414 Craigflower 385-5219
Open Sundays 1-6 p.m.

DEMOLITION SALE
2640 Cook. Fridges, stoves, antenna, bricks, doors, sinks, furnace, etc. Sat. and Sun. 9 to 9.

MENS NEW CLOTHING: camel coat, size 38; pants, 30" waist; vest, size 34-35. 128 Ontario St.

9X12 OMAR CABIN TENT, $60. Car-top carrier, complete with lid, $10. 652-1657.

RED VILAS SINGLE BED, spring, like new, mantel radio. 383-1424.

DOUBLE OVEN STOVE, $250. Regular range, $125. Refrigerator, $40. 386-8618.

ATTRACTIVE CONCRETE PATIO screen walling. Free estimates. Casco masonry. 592-4161.

OLDER AUTOMATIC DEFROST fridge. Good condition. $35. 592-0659, after 5.

KENMORE WASHER — SPIN dryer, with arborite top, as new. $125. 478-2597.

DIAMOND SOLITAIRE AND diamond chip wedding band. Offers. 384-3841, 477-2058.

EATING CHERRIES PICKED, 25c lb. Phone 658-8171, after 12 noon.

CHAIN LINK FENCING. FREE estimates. D.D.P. Enterprise, 385-1512.

RCA 22" CONSOLE TV, WALNUT cabinet, excellent condition, $115. Girl's CCM bicycle, $30. 592-6137.

USTOM MADE STUDIO EASEL, the artisl's dream. $35. Phone 382-7891.

LARGE DEEP FREEZE. HAND winch, 3-speed. 642-5192, 6-8 p.m.

9X12 FAMILY TENT AND 3 sleeping bags. 592-2506.

100 MISCELLANEOUS FOR SALE

X X X X X X X X X X X

EATON'S

WAREHOUSE

STORE

749 VIEW ST.

Remember You Can
Budget Charge
Through Our
Customer's Accounts
Office, 3rd. Floor

X X X X X X X X X X X

STOCK TAKING
CLEARANCE
furniture and appliances
NEW AND USED
everything
must go at
DRASTICALLY
REDUCED PRICES

ROYAL FURNITURE
AND APPLIANCES
"The Bright Red
Warehouse"
733 Johnson 388-9021

WE'LL

OPEN IT!

Whatever's locked and you can't unlock, PRICE'S Opens quickly without harm to mechanism or finish.

24-HOUR Service

PRICE'S
LOCK and SAFE SHOP
847 Fort St.
384-6221 384-0631

COMPARE!

TILLICUM FURNITURE
and APPLIANCES
Tillicum at Craigflower
384-1216

Hillside Shopping Centre
382-3331

BASEMENT SALE. 6-8 P.M. Friday, 12-8 Saturday. Luandry tub; cafe benches; lamps; electric kettle; iron; board; record player; tape recorder; dishes; clothes; etc., etc. 1220 Alturas, off Kathleen off Tattersall. 383-3962.

54" BOX SPRING AND FRAME. 4x8' plywood bed frame. Reel lawn mower, power lawn edger, tire chain, gas camp stove and lantern. Dining room suite. 30" folding door, trailer tow mirror, tools. 479-1383.

MOVING! GARAGE SALE, COPpertone McClary frost-free fridge. Maple three-quarter bed. Beauty Rest mattress, matching chest of drawers. Good quality miscellaneous items. 3322 Rolston Cres., 10 a.m. to 6 p.m.

BOOKCASE FULL VARIOUS ENcyclopedias includes Canadiana, Book of Knowledge, etc. I paid $1,200. Will accept nearest

100 MISCELLANEOUS FOR SALE

NOTICE — NOTICE

S.O.S. S.O.S. S.O.S.
S.O.S. S.O.S. S.O.S.

SALE OF SIMMONS

MATTRESS SALE
Limited Quantities

4'6" Simmons Deep Sleep quilt top 405 coil — mattress and box spring unit
Regular $79.95 each piece
SALE 2 PIECES $89.95

3'3" Simmons Sim-Quilt — Quilt top 312 coil — mattress and box spring unit
SALE 2 PIECES $69.95

Headboards — vinyl in choice of 6 finishes — seashell, boucle, walnut, cowhide, white or gold — include brackets.
3'3" ONLY $9.50
4'6" ONLY $11.50
Queen Size ONLY $17.50

Easy Terms
Convenient Parking

STANDARD'S FURNITURE BARN
804 VIEWFIELD RD.
ESQUIMALT — 383-5211

PRE-INVENTORY SALE
ITEMS MUST GO
PRIOR TO STOCK TAKING

1 only brand new Moffat gourmet
REG. $434.95
SALE PRICE $328

3 only
New Moffat Ranges
REG. $304
SALE PRICE $278

New
13 cu. ft. refrigerators
20% OFF

Many other items not advertised at sale prices

C. TAYLER LTD.
707 Johnson St.
Sales 383-3281 Service 383-2324

LO-COST
Small engine repairs. Lawnmowers, outboard motors.

SPECIAL
Four only — rotary lawnmowers. $19.95. Free pick-up and delivery; easonable 384-9079, 31 Regina Avenue.

G-E WRINGER WASHER WITH timer and pump, $50. 479-6162.

36' WOODEN EXTENSION ladder. 382-5006.

GIRL'S BICYCLE, $24. WANTED: 11x17' tent. 382-5095.

OLIVETTI ADDING MACHINE; typewriter. Phone 388-6970.

103 MISCELLANEOUS WANTED

MONEY IN A HURRY
CASH LOANS on tools, guns, musical instruments, cameras. We BUY also WEAPONS, INSTRUMENTS, etc., for READY CASH.
B-J TRADING CENTRE
OPPOSITE Pet Shop
617 Johnson St. Tel. 383-9512

—WANTED—
Quality household furnishings, china, glass, etc. By the individual piece or household. Thank You
ALLADIN'S COTTAGE LTD.
1857 Island Highway 478-6042
10:00 a.m. to 5:30 p.m.
CLOSED MONDAYS

WANTED
Used car batteries,
80c each
Industrial Iron and Metal
383 Tyee 384-6922

ABEL TRADING CO.
422 JOHN ST.
No. 1 copper 33c. Brass 20c. Batteries 65c. Rads 23c. Beer bottles 25c doz. We buy and sell local wine bottles. 422 John St. 388-6541.

SCRAP CARS, METALS
Car bodies — Reasonable charges. Complete U.S. Car—we pay $5.00. No. 1 Copper Wire 36c. car rads up to 25c. Batteries 75c each.
MORRIS GREENE INDSUTRIES
1832 Store St. 385-9703

CASH PAID FOR
— Cameras
— Projectors
— Darkroom supplies
— Anything photographic
ELECTRIC EYE
1006 Broad St. 386-0333

THE SALVATION ARMY
urgently needs your re-useable clothing, furniture and household goods to assist those in need. Family Thrift Stores, Victoria, Sidney and Langford. For pickup call 386-3295.

KILSHAW'S AUCTIONEERS
Buy — Sell — Appraise
1115 Fort 384-6441

FAMILY TRADING LTD.
Cash for furniture, tools, appliances, guns, etc.
731 Goldstream 478-5631
Mon. - Fri. 9 a.m. - 6 p.m.
Sun. 1-5 p.m.

LUNDS AUCTIONEERS
APPRAISE AND BUY FOR CASH
926 FORT 386-3308

SQUARE DEAL BUYS
Copper, Brass, Radiators, Bottles and Jars bought.
383-1221 1126 Hillside 383-1601

WANTED: 6-8 HIGH-BACK wooden dining room chairs. Send all particulars to Victoria Press, Box 672.

GOOD BOOKS ALWAYS BOUGHT
HAUNTED BOOKSHOP
845 Fort 382-1427

WE BUY YOUR FURNITURE household goods, pictures, tools, etc. Best cash prices. 386-0462.

REFRIGERATORS AND freezers bought. 384-7813. All Temp.

STUDENT WANTS BROKEN OR working televisions, haul away free. 386-2851.

WANTED: CAMPING EQUIPMENT including family tent. Also bunk beds. 386-7415.

WANTED: FAIRLY NEW fridge, stove and laundry tub in good condition. 385-2540.

WANT: GOOD FURNITURE, appliances and matching carpets for newer home. 479-1479.

WHEELCHAIR, 8" FRONT wheels, good condition. 592-2606, after 6 p.m.

WANTED: DARK ROOM CONTACT printer, good tripod and light meter. Phone 479-3916.

WET SUIT (GOOD CONDITION), reasonable. Suitable for boy 6', 150 pounds. 384-8822.

SPOT CASH
For good furniture-appliances
ROYAL FURNITURE 388-9021

2 OR 3 H.P. IRRIGATION PUMP. Phone 479-1586.

TENT, 9X12 IN GOOD CONDITION. 477-6460.

WANTED: MAN'S 10-SPEED bicycle. 592-4730.

SMALL GAS RANGE, GOOD condition, reasonable. 598-4071.

WANTED: FAMILY TENT. 477-2459.

109 MISCELLANEOUS TO RENT

RENT TO OWN
New sewing Machine, $2.75 Weekly, $9 monthly.
SAWYER SEWING CENTRES
840 Fort St. 388-6228

115 SWAPS

4 MALLARD-CROSS DUCKS; kayak; archery set; welders apron; telescope. Cash or swap for musical instruments or tools. 478-1609.

MAC MECHANICS TOOLS, HUGE complete set, everything conceivable. Cost $2,400. Sell or swap. 386-9667.

9' TRIUMPH TRIMARAN. Dacron sail, unsinkable. Swap for sport yak or similar. 384-3391.

TRADE OR SELL MY EQUITY in duplex for property or boat. 382-9014 or 388-7491.

1960 OLDS, 4-DOOR HARDTOP, for smaller car or station wagon. 478-7255.

1961 FORD SEDAN
Event rade for any type ½-t. Van
382-8308

SWAP 8' EL TORO SAILBOAT for mini motorbike. 382-9835.

117 ANTIQUES

KILSHAW'S
Buy for Cash
Appraise for all purposes.
1115 Fort 384-6441

DRIVING UP ISLAND? VISIT the Corner Cupboard. Antiques, curios, and better quality furniture, bric-a-brac. 8 miles past Duncan, follow the signs for Crofton. We are just past the Crofton Pulp Mill.

TOP CASH PRICES FOR OLD china, glass, silver, paintings, furniture, jewelry, B.C. Indian items, etc. BYGONES ANTIQUES, 1034 Fort. 383-8025.

120 GARDEN SUPPLIES

Fertilizer

ORGANICALLY FERTILIZED sandy loam top soil, delivered 4 yards, $16, or you pick up. Also bags. 478-4194.

CHICKEN MANURE WITH mulch, delivered or you pick up. Also bags. 478-4194.

CHICKEN MANURE WITH mulch, delivered or you pick up. Also bags. 478-4194.

FREE MANURE. OAKS POULTRY Farm 880 Downey, Sidney 656-2485.

Garden Needs

WE ARE MOVING. WHEELbarrow, $8. Excellent 22" Briggs and Stratton rotary mower, $45. 598-5302.

Plowing, Rotovating and Cultivating

JACK'S TRACTOR SERVICE
Fire hazard lots cut, rotovate, plow, level, brush cutting, post holes hay cut, raked and baled. 479-1586.

GORDON'S TRACTOR SERVICE
cut, rake and bale hay, rotovate, cultivate, level, plow, disc, post holes, top soil, fill, manure. 652-2759.

COOPER'S TRACTOR SERVICE
Gardens, yards tractor, rotovated, plowed, cultivated and levelled. Mowing. 382-9316.

CENTRAL SAANICH TRACTOR
Rotovate, plow, cult., level, etc. Loader and haying. 652-3306.

C. STARK, ROTOVATING, BRUSH and grass cut, post holes, etc., loading and hauling. 479-3157.

DON'S TRACTOR SERVICE
Rotovate, plow, cultivate, mow, loader and truck, blade. 477-3913.

Seeds, Bulbs, Plants, Trees, Shrubs

IMPORTED TULIP BULBS
Special pre-season sale. Everyday including weekend 8-5. 15 named varieties. Special price 20 for $1.20. Also many plants, etc. All wholesale prices. Johnstones, 2410 Styan Rd. off Central Saanich between Tanner and Keating.

Top Soil, Rocks and Fill

FREE FIR HOG FUEL
For gardens, fill, etc. Between 4123 and 4137 Glanford Avenue. Help yourself. 386-6193.

REALLY GOOD TOP SOIL, CONTACT LAYPITZ NURSERIES, 384-6943

NO. 1 TOP SOIL, CLEAN FILL, blasted rock. O.K. Trucking Co. Ltd., 386-3414.

SPECIAL, 1 WEEK ONLY, NO. 1 topsoil, $3.50 yard. C.O.D. 384-9624.

A-1 BLACK TOP SOIL, 10 YDS. load, $33. 479-1932.

GOOD TOP SOIL FOR SALE
592-4730

125 PETS AND SUPPLIES

POMPANO KENNELS (Reg'd)
Fluffy oriental Shih Tzu male pup. Miniature and toy poodles. Reg'd, tattooed and vaccinated. Also quality proven dogs for Stud service.
RR No. 3, NANAIMO. PHONE
754-5848

WHIPPET PUPPIES
Top Blood Line
Champion sire—near-Champion dam
Blostmoen 592-1729

SPECHT AQUARIUM AND PET SHOP
New shipment of marine tropicals.

2 REGISTERED SILVER Persian male kittens, the almost white cat with emerald green eyes, the cream of the Persians. Must be sold this week. Reduced price. Phone 383-0282.

BUD'S PETS, 100-C WEST Burnside, Tuesday to Friday, 1 to 9 p.m., Saturday 11 a.m. to 5:30 p.m. Breeding-age birds and unusual tropical fish. Piranha, shovel nose cat, Abramite.

ADORABLE REGISTERED Lhasa Apso pups, champion sired. Small fluffy perfect pets, $150. Lha-dobe-Kennels. (reg'd.) 478-1156.

MINIATURE AND TOY POODLE puppies, black, white or brown. Registered, $65-$150. Terms $25 per month. Stud service available. 743-2493, Duncan.

"Q" KENNELS
Formerly Quandella Kennels, boarding for all pets. We also have families wanting your puppies and kittens. 478-2397.

REGISTERED GERMAN Shepherd pups, black and tan, excellent temperament, outstanding pedigree. Shady Brook Kennels, 743-9447.

TROYLING TOY POODLES have for sale black and apricot puppies. Dogs at stud — all colours. Phone 479-2097.

GRAY PUREBRED POODLE for sale, male, had shots, been neutered. Best offer. Phone 388-4972, 10-12 a.m., 6-9 p.m.

CUTE LOVABLE, 16-WEEK-OLD, female silver toy poodle; also 13-week-old male apricot toy poodle, 383-4726.

REGISTERED GREAT DANE pups, Von Riesenhof strain, only 3 left. $200 and up. Garfdane Kennels, 478-5704.

HUNGARIAN VIZSLA PUPS. Registered with shots. Excellent pointer retrievers. Phone after 6:30 p.m., 743-2741.

FREE TO GOOD HOME, YEAR old spayed female dog, cross Lab-Border Collie, loves children. 384-1408.

KITTENS FREE TO GOOD homes. 592-6745.

GOOD MALE TOY POODLE puppy, $85. Shots. 479-4071.

TABBY KITTENS, FREE TO good home. Phone 598-2065.

FREE CAT AND KITTENS. 478-4356.

HOUSEBROKEN KITTENS, free to good home. 384-2140.

6 MONTHS, MALE, GOLDEN Lab, vaccinated, $100. 598-3433.

PERSIAN KITTENS, FROM registered stock. $35 up. 477-4030.

CAIRN TERRIERS OF MELITA. Raymond at Snelling. 479-2686.

WIREHAIRED FOX TERRIERS, Champion Registered Stock. Pet and Show puppies. ROYJEAN KENNELS, Box 3161, Courtenay, B.C. 334-3660.

TWELVE PUPPIES, DOBERMAN and Labrador cross. Take pick, no offer refused. Must sell, going on holiday. 4099 Wilkinson Rd.

WANTED, GOOD HOME FOR two 5 month-old kittens, 1 female (fluffy), 1 male. 478-7240 Sunday after 12.

SPCA CAUTION — IT IS MUCH better to buy puppies and kittens after they reach 8 weeks of age.

SMOOTH HAIRED TERRIER pup, 8 weeks old, $25 each. 382-7994.

GREATER VICTORIA DOG OBEDIENCE TRAINING CLUB
PHONE SECRETARY, 592-7310

SIAMESE BURMESE KITTENS, male, black or grey, $5. 652-2250 evenings.

EXCLUSIVE BOARDING, SMALL dogs and cats. Phone afternoons, McCoy, 479-7301.

QUALITY CKC REGISTERED dove silver miniature poodle at stud. 383-3903.

SEALPOINT SIAMESE KITTENS, trained. $10 each. 478-4216 or 478-2485.

REGISTERED ENGLISH BULL dog pup, female. Phone 746-5367 Duncan after 5 p.m.

REGISTERED SHOW-TYPE Maltese puppies. Beautiful dispositions. Ready now. 383-0127.

ADORABLE TINY BLACK AND silver grey poodles, $35 each. 383-5588.

5½ AND 10 GALLON AQUARIUMS fully equipped, $25. 384-7566 after 5.

SAMOYED PUPPIES, REGISTERED, first shots, females, $65, males $85. 479-4524.

PUREBRED BORDER COLLIE pups, one male, one female, $45. Phone before 12 noon. 479-6112.

DOGS BOARDED. AL-AN KENNELS. Registered. A. V. Andersen, Munn Rd. Phone 479-3510.

REGISTERED ENGLISH cocker spaniel pups. Male, black. 386-1558.

OPENING JULY 31ST BARKERS Pet Shop and Pet Beauty Parlour. 615 Yates St.

TINY CHIHUAHUA TERRIER puppies. Beautifully marked, $40. 478-5254.

MALE SEALPOINT SIAMESE kittens, 9 weeks, house trained, $10. 382-8497.

SEALPOINT SIAMESE, GENTLE, loving, housebroken, 10 weeks. 477-4161.

REGISTERED SCHIPPERKE small breed house pet. 479-1100.

RABBITS, ALL AGES, AND young ducklings. 652-3361.

2 CHIHUAHUA PUPS. $35 EACH. 382-1751.

FREE, 3 KITTENS TO GOOD homes. 479-6848.

SAMOYED-COLLIE PUPPIES. 478-1876.

HEATHERBELLE SCOTTISH Terrier puppies. Phone 479-2651.

GERMAN SHORT HAIR pointer puppy. 383-6505.

BEAUTIFUL SIAMESE SEAL point kittens. $15 each. 652-3361.

127 CHICKS, POULTRY, HATCHING EGGS, SUPPLIES

BROODY HENS, WITH CHICKS or eggs. Rhode Islands cross; Plymouth Rock goslings. Pekin ducklings. 652-1761.

TURKEYS, GEESE, DUCKS, poulets, and well started chicks. 462 Goward Road. 479-4674.

PEKING DUCK, 8 WEEKS OLD, $2.50 each; also 3 pair of geese, $10. 478-4098.

NEW HAMPSHIRE BROILERS, run outside during day. 50c each. 652-1944.

TRIOS-SILVER LACED WYANDOTTES, Silver spangled Hamburgs. 479-6307.

SIDNEY DUCK FARM
R.R. No. 2 Sidney, B.C. 656-4412

PURE NEW HAMPS FOR SALE, all ages. 652-2589.

128 LIVESTOCK, SUPPLIES, EVENTS

TOP BREEDING
Double registered 6-year-old quarter horse gelding started in cutting. Great potential. Open to offers. 112-748-9391.

BEAUTIFUL HAND-TOOLED western saddle, complete with Martingale and bridle, used once. Make a life-time gift. Original cost $375, asking $250. 479-5047.

MARE, 10 YEARS OLD, BEAUtiful family horse with good disposition, $250. Also three western saddles, used. 479-1146.

THE ISLAND'S LARGEST TACK SHOP
BUCKERFIELD'S LTD.
506 Pandora Ave. 384-7181

FOR RENT: 2 ACRES pasture, stall, riding ring for small horse or pony. On Feltham Rd. on share-cost basis. 383-1465.

6-YEAR-OLD ROAN GELDING, 16 hands, English or Western. Must sell. Also English saddle. Phone 748-1717, Duncan.

9-YEAR-OLD AMERICAN SADDLE bred mare, 15.2 hands. Want $175 or smaller mare. 478-5334 or 478-7205.

NEW PONY CART AND harness. All steel construction, attractive and comfortable. $210. 479-5433.

REGISTERED YEARLING quarter horse, 3 year Hereford cow with 3 month heifer calf. 478-2063.

BLACK ANGLO-ARAB, 16 hands, good show or dressage prospect. 477-2532.

FAMILY JERSEY COW WITH calf, $350; also year old Jersey heifer, $125. 479-1989.

PASTURE FOR RENT FOR pony or small horse. Phone 478-4631.

LIVESTOCK TAND D BOARDing and pasture. 3552 Wishart Road. 478-7492.

12 ACRES, GOOD SUPERVISED pasture for rent. $15 monthly per head. 478-6301.

CARVED BLACK WESTERN saddle, 15", bridle, studded collar, $150. 656-2390.

BOARDING VACANCIES, 2 rings, track. Training, instruction available. Yonge, 652-1992.

PUREBRED HAMPSHIRE sheep and feeder calves. Phone Duncan, 746-6838.

WASHINGTON GRASS MIX AND alfalfa second cut hay, $54 ton. Call 658-5241.

PUREBRED UNREGISTERED Appaloosa gelding, 1½ years, best offer over $150. 479-6780.

REGISTERED WELSH PONY, saddle and bridle. $200. Chevlor woaol. 642-3362.

CHOICE, CLEAN OAT HAY. Phone 652-1782.

HAY FOR SALE; ALSO HORSES. 652-1664 or 385-8650.

PINTO MARE, 13.1 HANDS. Good disposition, $150. 479-1586.

GREEN, GOOD CONDITION, oat hay. 652-1620. No Sunday calls.

7-YEAR-OLD GELDING, NEEDS experienced rider. 478-1583.

REGISTERED POLLED HEREford bulls. 479-6982.

7½ TONS HAY, $28 TON. PHONE 479-2796.

TWO -MONTH-OLD CALVES.
656-4192

WELSH MARE AND TACK. $175.
748-9494

HORSES FOR SALE
652-3270

Be Seen, Be Heard! Sell things you no longer use with low-cost Classified Ads. Dial 386-2121 now!

130 HEAVY EQUIPMENT AND MACHINERY

FINNING
THE FINNING LINE-UP
Finning has a line-up of used equipment that will win for you. These are top performing tractors, loaders, skidders and scrapers. Improve your team with a Finning machine.

1966 Cat D9G tractor w-power shift transmission and winch, dozer, canopy. Machine disassembled and brought to top-notch shape. Undercarriage new and rebuilt. Built for your heavy work! Bonded Buy, 100-day warranty, Vancouver.
FT-4446 $77,000

1965 Cat D8H tractor w-hyd-dozer, canopy, power shift transmission and winch. Unit in excellent operating condition an d appearance. Undercarriage rates 75% or better. Certified Buy, 90-day warranty, Vancouver.
FT-4380 $55,000

1968 Cat D8H tractor w-canopy, power shift transmission and winch, hyd. dozer. Undercarriage excellent New 22-inch track group, new sprocket segments. Machine repaired to excellent working order! Don't miss this one! Certified Buy, 90-day warranty, Vancouver.
FT-4377 $64,000

1968 D7E tractor w-power shift transmissin and winch, hyd. dozer, operator guard. Undercarriage rates excellent 80%. Minor repairs made. General appearance and operating condition are good. Certified Buy, 90-day warranty, Vancouver.
FT-4378 $46,500

1960 Cat D4C tractor w-hyd. dozer, winch, operator guard. Undercarriage in very good shape. Balance machine is excellent with repairs done. A real tough worker! Certified Buy, 60-day warranty. Nanaimo.
FT-4440 $10,000

1959 Int. TD15 tractor w-hyd. angledozer, and winch. Undercarriage in fair to good shape. Repairs and adjustments made. Lots of life left in this one! Fair buy, Vancouver.
FT-4243 $8,500

1969 Cat 955-K track loader w-std. bucket and new operator guard. Undercarriage in first rate condition. Unit looks and operates as new! Certified Buy, 60-day warranty, Vancouver.
FT-4447 $24,500

1966 Cat 950 wheel loader w-std. bucket, counterweight, cab. Machine repaired to first class running order. Good tires, 16.00x24 — 60%. A good value for a low price! Certified Buy, 60-day warranty, Chilliwack.
FT. 4495 $25,000

FINNING
YOUR CATERPILLAR DEALER
27 Crease Ave.
384-4144

CATERPILLAR and CAT ARE REGISTERED TRADE MARKS

CASE 580
Loader and backhoe, factory cab, O. and P.
$8000

CASE 580
with loader and 16-ft. backhoe.
$7900

CASE 530
with loader and backhoe.
$5000

BUTLER BROTHERS
Keating Cross Rd.
652-1121 Eves. 479-7481

JOHN DEERE 920 DIESEL tractor, new $4195. Also, good stock of garden tillers and mowers. Victoria Jeep, Hillside at Rock Bay.

WANTED — ALLIS CHALMERS Round Hay Balers — for cash. Advise condition, price. Bill Baker, Allis Chalmers Dealer, Mexico, Mo. 65265. Phone 314-581-2985 or 4080.

1 SACK CEMENT MIXER, NEW $1300. Sacrifice, $490. 382-9436.

135 FARM IMPLEMENTS

JOHN DEERE P.T.O. Windrower conditioner. Like new. $1750

Case 430 Diesel tractor with rotary mower. Both in like new condition. $3750

BUTLER BROTHERS
Keating Cross Rd.
652-1121 Eves. 479-7481

11-H.P. ENGLISH DIESEL IRRIgation outfit, $275. 384-2893.

150 CARS FOR SALE

1969 DODGE SUPER BEE, metallic green, 426 hemi, 4-speed, functional hood scoops. $2650 or best offer. 385-2924.

1967 FORD FALCON STATION wagon, 289 Auto, good tires. Only 38,000. $1,550. Phone evenings, 592-7162.

'65 INTERNATIONAL TRAVELall, 4x4. Good shape. $1300. 384-5554, phone between 5 and 7 p.m. only.

1955 OLDSMOBILE, 4-DOOR sedan, blue and white, repuilt motor good shape. $150. Jacques-Godin, 388-1436.

1965 4-DOOR RENAULT DAUphine, push button automatic. Excellent condition throughout. Tested. $500 or nearest offer. Phone 386-6814.

1962 FORD CONVERTIBLE V-8. New top, upholstery, power steering and brakes. Immaculate! $600 firm. 658-5564.

'64 DODGE, 2-DOOR HARDTOP, 318 automatic, radio, stereo, power brakes, $900. Can be seen at 1515 Vining. 384-2804.

1964 COMET CALIENTE, 2-DOOR hardtop. Radio, heater, tape deck, tach, new wide ovals. New 289, V-8, new automatic transmission. 384-6481.

'67 FORD GALAXIE XL; ALL power, vinyl roof, spotless, tested $1750. Some terms. 384-7013 evenings.

1967 CHEVELLE V-8 WAGON. NOTHING DOWN. $54 MONTHLY. ART'S CARS, 310 BAY ST.

1968 VAUXHALL VIVA MUST sell. 47,500 miles. Best offer. 592-7665 before noon.

1954 DODGE. GOOD RUNNING condition. Like new tires. $75. 385-0605.

'71 OLDS DELTA 88, FULLY equipped, only 1900 miles, good as new. 385-8411 after 6.

'69 MAZDA. EXCELLENT CONdition. Only 16,000 miles. Weekends 9-6. Phone 592-3648.

62 COMET, AUTOMATIC, 6, four-door, radio, in fair condition. Highest offer. 478-6112.

1963 STUDEBAKER AUTOMATIC convertible. Genuine rebuilt motor. $375. 385-9991.

1967 CHRYSLER 300, BUCKET seats, 4-door hardtop, radio, $3395 or best offer. 383-8997.

IMPALA '69 2-DOOR HARDTOP, looks and runs like new. $2650. 477-8164.

'61 OLDS F85 V8, STANDARD, government sticker, new battery. $150. 592-2491. 1866 Forrester.

'58 FORD, CONVERTIBLE, mags, hurst, beautiful shape. 592-3014.

WHOLESALE
1965 Chevelle 4-door automatic, radio. $675. 386-9684.

'65 CHEVELLE CONVERTIBLE, V-8, floor shift. 652-2801.

'55 ZEPHYR, FAIR CONDITION, good for parts or road. 478-2563.

2-DOOR 1957 CHEV HARDTOP, V-8, automatic, radio. 478-4861.

1966 CHEVELLE 2-DOOR H.T. 327, 4-speed. Offers? 479-4295.

150 CARS FOR SALE

XXXXXXXXXXXXXX
XXXXXXXXXXXXXX
XXXXXXXXXXXXXX
XXX
XXX
XXX CORNELL
XXX "CHEVROLET
XXX COUNTRY"
XXX
XXX
XXXXXXXXXXXXXX
XXXXXXXXXXXXXX
XXXXXXXXXXXXXX

"PUTTING YOU FIRST KEEPS US FIRST"

Y-EAR!
E-ND!
S-AVINGS!!

HARDTOPS

1970 MALIBU SS 454 4-speed transmission, power steering, power brakes, radio.
Y.E.S. $3795

1969 FORD Fairlane 500, 428, 4-speed, transmission, power brakes, radio.
Y.E.S. $2995

1969 DODGE Coronet 440 2-door hardtop, automatic transmission, power brakes, radio.
Y.E.S. $2695

1969 RIDEAU 500 2-door hardtop, automatic transmission, power steering, power brakes, radio. Vinyl roof.
Y.E.S. $2895

1969 MERCURY Marauder 2-door hardtop, full luxury power.
Y.E.S. $3495

1969 DODGE Swinger 340, V-8, automatic transmission, radio.
Y.E.S. $2495

1969 FIREBIRD 6 cylinder, automatic transmission, radio.
Y.E.S. $2695

1968 MUSTANG 289 V-8, 3-speed transmission, radio.
Y.E.S. $2295

1968 PONTIAC Parisienne 2-door hardtop, V-8, automatic transmission, power steering and radio.
Y.E.S. $2295

1968 BUICK Wildcat 4-door hardtop. Full luxury power including windows and seats.
Y.E.S. $2995

1967 PONTIAC Grande Parisienne. Full power, bucket seats, console shift, radio.
Y.E.S. $2195

1967 MUSTANG V-8, automatic transmission, power steering and brakes, radio.
Y.E.S. $1995

1966 OLDSMOBILE Cutlass 2-door hardtop, V-8, automatic transmission, power steering and brakes, radio, bucket seats, console shift.
Y.E.S. $1695

1965 PONTIAC 4-door hardtop, V-8, automatic transmission, power steering and brakes, radio.
Y.E.S. $1395

CONVERTIBLES

1969 BARRACUDA convertible, 6 cylinder, automatic transmission, radio. Console.
Y.E.S. $2495

1968 CUTLASS convertible, V-8, automatic transmission, power steering, power brakes radio.
YE..S. $2395

1967 DODGE convertible, V-8 automatic transmission, power steering and brakes, radio, power windows
Y.E.S. $1595

CORNELL
"CHEVROLET
COUNTRY"
3050 DOUGLAS STREET
(Opp. Mayfair)
385-5777 — 'til 9 p.m.

150 CARS FOR SALE

XXXXXXXXXXXXXX
XXXXXXXXXXXXXX
XXXXXXXXXXXXXX
XXX
XXX
XXX CORNELL
XXX "CHEVROLET
XXX COUNTRY"
XXX
XXX
XXXXXXXXXXXXXX
XXXXXXXXXXXXXX
XXXXXXXXXXXXXX

"PUTTING YOU FIRST KEEPS US FIRST"

1966 CHEVROLET Impala Super Sport convertible, full luxury power including power windows, bucket seats, console shift
Y.E.S. $1895

1965 FALCON Futura convertible, V-8, automatic transmission, power steering and radio.
Y.E.S. $1195

1963 COMET convertible, 6 cylinder, automatic transmission, radio.
Y.E.S. $895

STATION WAGONS

1969 DODGE 440 wagon, 9-passenger, V-8, automatic transmission, power steering and brakes, radio. Factory air conditioned.
Y.E.S. $2995

1970 CHEVROLET station wagon, 9-passenger, V-8 automatic transmission power steering and brakes, radio.
Y.E.S. $3795

1968 BEAUMONT station wagon, V-8, automatic transmission, radio.
Y.E.S. $2695

1967 METEOR wagon, V-8, automatic transmission, power steering and brakes, radio.
Y.E.S. $1995

1965 ACADIAN station wagon, 6 cylinder, radio.
Y.E.S. $1195

1965 FORD STATION WAGON, V-8, 3-speed.
Y.E.S. $1095

1962 CHEVROLET STATIN WAGON, 6 cylinder, automatic transmission
Y.E.S. $695

SEDANS

1969 FORD SEDAN, V-8, automatic transmission.
Y.E.S. $2195

1968 CHEVROLET Bel-Air sedan, 6 cylinder, automatic transmission, power steering, radio
Y.E.S. $1795

1968 PONTIAC sedan 6 cylinder, automatic transmission, radio.
Y.E.S. $1795

1967 ACADIAN sedan, 6 cylinder, radio
Y.E.S. $1295

1967 COMET sedan, V-8, automatic transmission, radio.
Y.E.S. $1295

1966 FORD sedan, V-8, 3-speed transmission, radio.
Y.E.S. $1095

1964 CHEVROLET Impala sedan, V-8, automatic transmission, radio.
Y.E.S. $995

1964 VALIANT sedan, 6 cylinder, automatic transmission, radio.
Y.E.S. $995

1964 BUICK Le Sabre sedan, full luxury power, radio.
Y.E.S. $1195

CORNELL
"CHEVROLET
COUNTRY"
3050 DOUGLAS STREET
(Opp. Mayfair)
385-5777 — 'til 9 p.m.

150 CARS FOR SALE

XXXXXXXXXXXXXX
XXXXXXXXXXXXXX
XXXXXXXXXXXXXX
XXX
XXX
XXX CORNELL
XXX "CHEVROLET
XXX COUNTRY"
XXX
XXX
XXXXXXXXXXXXXX
XXXXXXXXXXXXXX
XXXXXXXXXXXXXX

"PUTTING YOU FIRST KEEPS US FIRST"

1962 RAMBLER sedan, V-8, automatic transmission, power steering and brakes, radio.
Y.E.S. $495

1959 CHEVROLET sedan, 6 cylinder, automatic transmission, radio.
Y.E.S. $295

IMPORTS

1971 CAPRI hardtop. Only 9,000 miles. Vinyl sliding roof plus other options. COST NEW $3,400
Y.E.S. $3195

1970 RENAULT R10 4-speed transmission, radio.
Y.E.S. $1395

1969 VAUXHALL Viva 2-door, nice G.M. import.
Y.E.S. $1195

1968 CORTINA G.T Radio
Y.E.S. $1795

1968 VOLKSWAGEN de luxe, radio.
Y.E.S. $1695

1967 CORTINA sedan.
Y.E.S. $1195

1964 VOLVO 544 sedan, radio.
Y.E.S. $895

1964 VAUXHALL sedan.
Y.E.S. $795

1949 AUSTIN sedan
Y.E.S. $145

CORNELL
"CHEVROLET
COUNTRY"
3050 DOUGLAS STREET
(Opp. Mayfair)
385-5777 — 'til 9 p.m.

WILLE MOTORS

'69 PONTIAC, very nice	$1595
'69 PLYMOUTH Fury	$1795
'68 TORINO G.T.	$2295
'67 AUSTIN Mini AT.	$1295
'67 FUTURA Sp. coupe	$1595
'66 MONTCALM "S33"	$1795
'63 CHEV. Nice cond.	$425
'63 MERCURY compact	$395
'63 STUDEBAKER AT.	$295
'62 ACADIAN	$495
'57 IMPERIAL Hemi mtr.	$595
'57 VW, 62 motor	$395

Backed by one of the ISLAND'S largest Service CENTRES
3240 Douglas 382-2313

1967 ACADIAN
Premium condition. Economical six cylinder, automatic, radio, low mileage. Perfect second unit for the family.

Remember at METRO all reasonable offers accepted.

METRO TOYOTA LTD.
624 Finlayson
386-3516

1971 TRIUMPH GT 6 PLUS
British racing green with black interior, custom radio, radial tires. Buy this near new car and save hundreds of dollars.
$2995
BRIAN HOLLEY MOTORS
3319 Douglas at Cloverdale
Phone 384-1161

1969 FIREBIRD
2-door hardtop V-8, all factory equipment including many options. This unit must be seen.

Remember at METRO all reasonable offers accepted.

METRO TOYOTA
624 Finlayson
386-3516

WORKHORSE
Chevrolet station wagon, 1966 Bel Air, body rough, mechanically perfect. Asking only $795 or best offer. Call 658-8882 evenings or weekends.

IMMACULATE 1966 PLYMOUTH Belvedere, 2-door hardtop, 6 cylinder, automatic, 32,000 miles, tested. Your terms. Victoria Auto Wreckers, 631 Princess. 383-8444, 478-4238.

1970 CHEVELLE SS, 396, 4-speed, cowl induction, factory mag wheels, wide oval tires, vinyl interior. Radio, racing stripes etc. 14,000 miles, good condition. Offers. 478-2030.

1966 DODGE CORONET SEDAN, 318, V-8, automatic, power brakes, power steering, custom radio, good condition, 1 owner, $1295. 477-8259.

'63 FALCON, STANDARD 6, 18,000 miles on new motor, excellent condition. Owner has new car, $625 or offer. Can be seen at 413 Constance Avenue.

'66 METEOR MONTCALM, 10-passenger wagon, 33,000 miles, power brakes, steering and rear window; 2-way tail gate. $2,000. 652-2817.

150 CARS FOR SALE

SUBURBAN
N
O
R
T
H
ON DOUGLAS

"YOUR FORD SMALL CAR HEADQUARTERS"

CORTINA

CAPRI

COMET

YOUR CHOICE
$500 DOWN
CASH or TRADE

1969
FORD hardtop
x
1969
DODGE convertible
x
1969
BEAUMONT hardtop
x
1969
METEOR hardtop
x
1969
MONTEGO sedan
x
FULL RRICE
ON ABOVE
$2488
$500 DOWN

$1988 BALANCE
36 payments $67.67 per month
5% tax not included.

YOUR CHOICE!!
$500 DOWN
CASH or TRADE

1968
CHEVROLET sedan
x
1968 FORD hardtop
x
1968
COUGAR hardtop
x
1968
DODGE hardtop
x
FULL PRICE
ON ABOVE
$1888
$500 down

$1388 balance
36 payments $47.67 per month
5% tax not included

YOUR CHOICE
$500 DOWN
CASH or TRADE

1967
COMET sedan
x
1967
FORD sedan
x
1967
METEOR sedan
x
1967
PONTIAC sedan
x
FULL PRICE
ON ABOVE
$1388
$500 down

$888 balance
30 payments $37.97 per month
5% tax not included

L (O) (O) K
to
SUBURBAN

"YOUR FORD SMALL CAR HEADQUARTERS"

CORTINA!!

CAPRI!!

COMET!!

Telephone
386-6131

'71 VW; '71 CHEV ¾ P.U.; '68 FALCON Futura Sp. coupe; '68 CHEV ½-ton; '64 DODGE P.U.; '63 BUICK; '62 VW, clean; '61 PONTIAC sedan; '51 CHEV 1-ton.

LES BLOW'S
(BRITISH MOTORS)
2940 DOUGLAS STREET
PHONE 384-7843

TRANSFERRED
Must sell both of our truly immaculate automobiles. 1969 Grand Prix, offers. 1968 Austin, $1295 or nearest offer. 477-8784.

UNIVERSITY STUDENT MUST sell 62 Hillman Superminx, 1592 c.c., 40,000 miles. New generator, water pump, Whitewalls. Reliable. Offers. 388-5940.

'66 CADILLAC
Sedan de Ville, 4-door hardtop. Fully powered, excellent condition. Asking $2500. 385-4665.

1965 PARISIENNE SUPER sport 2-door hardtop. Rebuilt 327, mags, good interior. Must sell by August 1st. Offers. 478-5803.

1964 BEAUMONT SUPER SPORT 283, automatic, new tires, shocks, valve grind, tested, $995. 384-8259.

150 CARS FOR SALE

P P P P P P P P P P
P P P P P P P P P P P P

PLIMLEY
SINCE 1893

YOUR
BRITISH SPORTS CAR
HEADQUARTERS
1010 YATES

CASH!!!
For Top Quality
Used Cars

ALL CARS carry 1-year WRITTEN WARRANTY

1969 TOYOTA Corolla. Automatic transmission. Red in color. Excellent.
ONLY $2095

1969 DATSUN 510, tachometer. Excellent condition. Red in color.
ONLY $1695

1968 DODGE Monaco hardtop, V-8 automatic, power steering, power brakes, radio.
ONLY $1995

1961 OLDSMOBILE F-85 automatic, station wagon, power steering.
ONLY $600

1965 OLDSMOBILE Starfire hardtop, V-8, automatic, power steering, power brakes, power windows, radio, console floor shift with bucket seats.
ONLY $1595

1969 AUSTIN 1300 automatic transmission.
ONLY $1595

1965 JAGUAR 3.8-S automatic, radio, will be painted to a color of your choice.
ONLY $1675

1967 RAMBLER 440 2-door hardtop. Red and white. Special clearance price.
ONLY $1295

1963 MERCURY station wagon, V-8, automatic, radio, immaculate condition.
ONLY $1095

SALE PRICES
ON ALL
CARS

All Cars Government TESTED or GUARANTEED to PASS TEST

150 CARS FOR SALE

ENSIGN
CHRYSLER-PLYMOUTH
DOWNTOWN
YATES AT COOK

CHOOSE FROM OVER
75
TOP QUALITY CARS
AND TRUCKS
AT
SALE PRICES
EXAMPLES:

1965 FORD Custom sedan. V-8 motor automatic power steering, radio Stock No. 27081.
REG. $1495
SALE PRICE $1292
No down payment
$49 for 36 months

1966 PLYMOUTH Fury sedan. Slant 6 motor, automatic, radio. Stock No. 25022.
REG. $1495
SALE PRICE $1292
No down payment
$49 for 36 months

1967 CHEVROLET Biscayne 4-door sedan, 6 cylinder, standard transmission. Stock No. 90321.
REG. $1395
SALE PRICE $1195
No down payment
$40 for 36 months

1968 PLYMOUTH Belvedere 4-door sedan, 6 cylinder standard. Stock No. 7067.
REG. $1895
SALE PRICE $1650
No down payment
$58 for 36 months

1968 FORD custom 2-door sedan 6 cylinder, automatic. Stock No. 50291.
Reg. $1995
SALE PRICE $1750
No down payment
$61 for 36 months

1969 CHEVROLET Biscayne 4-door sedan V-8 motor, automatic. Ex RCMP staff car. Stock No. 50401.
SALE PRICE $1800
No down payment
$63 for 36 months

1969 PLYMOUTH Fury 4-door sedan, V-8 motor, automatic, radio. Low mileage. Ex B.C. Tel Car Carefully driven. Stock No. 8214.
SALE PRICE $2100
No down payment
$74 for 36 months

1970 VALIANT sedan slant 6 motor, radio. Stock No. 10411.
REG. $2495
SALE PRICE $2195
No down payment
$77 for 36 months

TRANSPORTATION SPECIALS

1954 ZEPHYR Zodiac
SALE PRICE $133

1958 PONTIAC automatic transmission, radio.
SALE PRICE $295

1961 PONTIAC Tempest
SALE PRICE $295

1962 CHEVY II sedan.
SALE PRICE $395

1963 ACADIAN sedan 6 cylinder automatic.
SALE PRICE $495

1963 CHEVROLET Impala
SALE PRICE $495

ENSIGN
CHRYSLER-PLYMOUTH
DOWNTOWN
YATES AT COOK
OPEN
WEEKDAYS
TILL 9 P.M.
386-2411

150 CARS FOR SALE

ENSIGN
CHRYSLER-PLYMOUTH
DOWNTOWN
YATES AT COOK

CHOOSE FROM OVER
160
1971 CARS and TRUCKS
ALL AT
SALE PRICES
EXAMPLES:

1971 VALIANT Duster sport coupe. Slant 6 motor, automatic transmission, rear window defogger, body protection mouldings, vinyl seats, 6.95x14. Stock No. 1204. Brand new car.
SALE PRICE $2995
$84 down $84 per month approved credit)

1971 VALIANT sedan Hi performance slant 6 motor, automatic transmission, custom radio, body protection moulding, vinyl seats, 6.95x14 whitewall tires, de luxe wheel covers. Stock No. 1031. Near new car.
SALE PRICE $2995
$84 down $84 per month approved credit)

1971 PLYMOUTH Satellite 4-door sedan, V-8 motor, power steering, power brakes, custom radio, body protection mouldings, vinyl seats, light package undercoat, tinted glass F78x14 whitewall tires, de luxe wheel covers. Stock No. 8246. Near new car.
SALE PRICE $3595

1971 PLYMOUTH Satellite 2-door hardtop V-8 motor, power steering, power brakes, custom radio, rear window defogger, vinyl seats, F78x14 whitewall tires, remote control mirror, vinyl seats. Stock No. 8281. Near new car.
SALE PRICE $3695

1971 PLYMOUTH Fury custom station wagon V-8 motor, power steering, power disc brakes, custom radio. Heavy duty suspension, body protection moulding, J78x15 whitewall tires, vinyl seats with centre arm rest. Stock No. 5009. Near new car.
SALE PRICE $4495

ENSIGN
CHRYSLER-PLYMOUTH
DOWNTOWN
YATES at COOK
OPEN
WEEKDAYS
TILL 9 P.M.
386-2411

1 OWNER FAMILY CAR 1966 PONTIAC LAURENTIAN 4 DOOR SEDAN 6 CYLINDER ONLY 49,000 MILES CALL CHARLIE PETERSON AT EMPRESS PONTIAC BUICK G.M.C. 382-7121 OR RES. 592-0458.

YATES STREET MOTORS
847 YATES STREET
384-5443 — 385-0031
'61 G.T.O., Hurst 4-speed, mags, buckets, 48,000 miles $1495
'57 FORD Ranchero V-8 top condition $795
'65 CORVAIR Sport Coupe $595
'63 PONTIAC Parisienne convert. V-8, A.T., P.S. $695

1965 VAUXHALL VIVA RADIO $750. May except older trade. 920 Falkland Road. 598-4758.

'62 RAMBLER, 4-DOOR, GOOD condition. Owner deceased. 479-4651, call after 6.

'67 RAMBLER AMERICAN 2-door hardtop. Clean inside and out. $895. 477-3626. 2536 Maynard.

1967 PARISIENNE CONVERTible. Good condition. Clean. $1450. 479-7429.

MUST BE SOLD. 1969 VOLKSwagen, immaculate condition, $1495. 477-8784.

1971 ACADIAN, V-8, STICK, bucket seats, vinyl roof, $3500. 477-8854.

ONE OWNER, 1969 DATSUN station wagon, $1700. 656-3358, 8 a.m.-6 p.m.

1965 METEOR CONVERTIBLE, asking $1100 or best offer. 2570 Asquith. 385-4893.

'59 ZEPHYR, GOOD CONDITION, tested, till June '72, $250. 477-6494, between 4:30-6.

1970 FIAT 850 SPYDER, DISC brakes, good shape, offers. 478-3234.

1964 T-BIRD CONVERTIBLE, all power equipment. Call Al, 388-1158 or Tom, 479-5332 after 4.

150 CARS FOR SALE

—McCALLUM MOTORS—
—DATSUN — VOLVO—

1968 FALCON Futura 4-door sedan, big six, automatic transmission, radio. Beautiful gold and black exterior.
ONLY $1495

1966 BUICK Le Sabre 4-door sedan. This is a 1-owner car with 47,000 miles. All power options. A very clean unit.
ONLY $1495

1963 CHEVROLET Impala 2-door hardtop, V-8, automatic transmission, red and white exterior. Must sell at this price.
ONLY $795

1969 AUSTIN Mach II "1000" this sporty looking unit has radial tires with tack and radio.
ONLY $1195

1965 VAUXHALL Viva 2-door sedan, great transportation at this price.
ONLY $595

1963 KARMANN GHIA hardtop. Just over 40,000 miles makes this a must sell item.
ONLY $895

OVER 35 MORE CLEAN TRADES TO CHOOSE FROM.

McCALLUM MOTORS
—DATSUN — VOLVO—
It Pays to
"TAKE a LOOK"
at YATES and COOK
386-6168

SPEEDWAY
VOLKSWAGEN

SELECTION
WITH
UNBEATABLE
PRICES

70 VOLKS de luxe	$1795
70 TOYOTA	$1795
70 TOYOTA (AT)	$1895
70 AUSTIN Mini wgn.	$1195
69 VW pickup	$2295
69 VOLKS (AT)	$1795
69 ROVER TC	$3295
69 DART G.T.S.	$2695
68 VOLKS de luxe	$1395
68 VOLKS de luxe	$1495
68 CORTINA (AT)	$1695
68 FAIRLANE 500	$2195
68 CORTINA	$1395
67 CHEV convert.	$1895
67 VW sunroof	$1395
67 WILDCAT	$2295
67 VW de luxe	$1295
67 MUSTANG	$1895
TANG	$1895
66 VALIANT HT	$1495
66 CHEV 4-dr. (AT)	$695
66 PONTIAC	$795
66 VOLKS de luxe	$1195
66 RAMBLER convert.	$1295
66 VW de luxe	$995
65 VW wagon	$695
65 VW wagon	$695
65 DATSUN wagon	$995
65 ACADIAN Hardtop	$895
65 ACADIAN Hardtop	$895
65 TOYOTA Crown	$895
65 FORD ½-ton	$995
64 OLDS	$200
64 VW notchback	$895
63 RAMBLER (AT)	$295
63 DODGE Pickup	$795
63 VW wagon	$895
63 ACADIAN (AT)	$895
61 COMET	$395
60 MINI	$395
50 MORRIS Oxford	$100

SPEEDWAY
VOLKSWAGEN
—FOR 18 YEARS—
UNDER THE REVOLVING
VOLKSWAGENS
BOTH SIDES OF YATES
385-2415

1969 FORD COUNTRY SEDAN, 390, power disc brakes, radio, tinted windshield, 2-way tail gate, new belted tires, 25,000 miles, super condition. 382-5601.

1968 CHEVELLE SS 396. EXCELlent condition. Standard transmission, plus many extras. $1995. Phone 592-2218.

LIKE NEW, 1969 MAZDA 1500 wagon, 19,000 miles. $1950 or best offer. 592-6771 or 382-3397.

1960 PONTIAC SEDAN, GOOD shape. Offers. 478-5602.

'57 CHEV CONVERTIBLE, IMmaculate, new upholstery, paint, motor, top. 479-2659.

1969 SUNBEAM IMP. NOTHING DOWN. $32 MONTHLY. ART'S CARS, 310 BAY ST.

'55 CHEV. GOVERNMENT tested. $200. 477-1786.

1966 BLUE FORD ECONOLINE, $800. 598-2128, anytime.

1956 DODGE V-8 REBUILT motor, $150. 385-1928, after 5 p.m.

1965 HILLMAN, GOOD SHAPE. $350. 479-5262, after 5 p.m.

'59 OLDSMOBILE. GOOD CONdition, $250 or offers. 656-4560.

150 CARS FOR SALE

—HORWOOD MAZDA—

1971 VOLKSWAGEN Super Beetle, radio, yellow. Save on this nearly new unit.
ONLY $2195

1971 MAZDA 1200, automatic, radio. Save $250. 6000 miles.
ONLY $2045

1970 MAZDA station wagon, 4-door model. Reclining seats.
ONLY $2345

1969 FIREBIRD coupe, 350 V-8, automatic, power steering. Orange.
ONLY $2695

1969 PLYMOUTH Fury, V-8, automatic, power steering and brakes, radio.
ONLY $2395

1969 MGB. — GT. Wire wheels, hard to find model.
ONLY $2695

1968 CAMARO coupe, chrome wheels, V-8, automatic, power brakes and steering.
ONLY $2295

1968 CORTINA GT 2-door sedan. Low mileage.
ONLY $1595

1968 AUSTIN 1100, Radio. Very clean one-owner car.
ONLY $1195

1968 RAMBLER sedan. Automatic, one owner.
ONLY $1495

1968 FORD LTD Country Squire 9-passenger station wagon, wood trim. All power.
ONLY $3595

1965 CORVAIR Monza 2-door hardtop, 4-speed.
ONLY $1095

1965 BEAUMONT sedan, V-8, automatic, radio, power brakes and steering. Only 39,000 miles.
ONLY $1395

—SPECIAL—

1962 MERCEDES Benz 220 sedan. Tested.
ONLY $695

1959 CHEVROLET pickup, automatic.
ONLY $495

Open till 9 p.m.
—HORWOOD MAZDA—
385-1451
Johnson and Blanshard

BMW SALES
AND SERVICE

1963 COMET convert., 6-cylinder. Factory 4-speed, radio, power top $695

1969 VIVA 4-speed. 12,000 miles $1695

1966 AUSTIN 1100, 4-speed. mint condition $895

1969 MG Midget convert. 4-speed, radio $1595

1961 MERCEDES 220S. Leather interior $1595

Bavarian Auto Ltd.,
1750 Government
386-1515

1970 MAVERICK

2-door coupe, 6 cylinder, automatic, custom radio, racing mirrors, whitewall tires. An extremely clean car with metallic green exterior. All for only

$1995

BRIAN HOLLEY MOTORS
3319 Douglas at Cloverdale
Phone 384-1161

1968 DATSUN PICKUP

Excellent condition. This unit has just been traded. Fully equipped including heavy duty bumper with trailer hitch.

Remember at METRO all reasonable offers accepted.

METRO TOYOTA LTD.
624 Finlayson
386-3516

69 CAMARO Z-28
3 yrs warranty left. 19,000 miles. Many options. Immaculate. Must sell now. White exterior black interior. Opt. hood. $3200. Private. 652-2283.

DUE TO ILLNESS, 1968 IMPALA, 4 door, hardtop, as new, 29,000 miles, original owner. May accept trade in for shopping, as part payment. $2,495. 384-6820.

1965 CHEV — $485
6 automatic 4-door sedan, very good mechanical condition. Recently Government tested to July, 72. 382-0969.

1956 CHEV BEL AIR. STOCK condition, standard, radio, excellent body, interior and motor, 72,000 miles. $475. 477-3732.

RARE 1950 METEOR CUSTOM Club Coupe, flathead, O.D., new paint, chromies, etc. 3813 Epsom Drive.

1970 PLYMOUTH GTX. EVERY option. $5,300 new. Only 3,000 miles. Take trade plus cash. Value $4,300. 652-2631 or 652-1788.

1962 GALAXIE, V-8 HARDTOP, $195. NOTHING DOWN, ART'S CARS. 310 BAY ST.

1964 OLDSMOBILE STARFIRE 2-door hardtop, good condition. 652-1473.

1960 MERCURY MONTEREY, running condition, 1961 Rambler. 478-5690.

MUST SELL '66 VOLKSWAGEN 1300, 23,000 miles, excellent condition throughout. Radio. 592-1970.

1963 STUDEBAKER GRAND Turismo. 656-2084 after 6 p.m.

'54 HILLMAN, GOOD CONDITION. 3021 Wascana. 386-2316.

'62 ZEPHYR, RUNS WELL, best offer. 477-8554.

'59 PONTIAC CONVERTIBLE, V-8, $200. 478-6647 after 5 p.m.

150 CARS FOR SALE

EMPRESS
PONTIAC BUICK
GMC

GOODWILL
USED CARS

1969 ACADIAN 4-DOOR SEDAN. POPULAR 6 CYLINDER AUTOMATIC WITH RADIO. FINISHED IN RED WITH BLACK INTERIOR.
ONLY $2295

1965 CHEVELLE CONVERTIBLE, 6 CYLINDER AUTOMATIC, RADIO, WHITE WITH BLUE INTERIOR. SPORTY LITTLE CAR.
ONLY $1295

1965 METEOR 4-DOOR SEDAN, V-8, AUTOMATIC TRANSMISSION, POWER STEERING, RADIO. WHITE WITH A TAN INTERIOR. IDEAL FAMILY CAR FOR
ONLY $995

1964 ACADIAN 2-DOOR SEDAN ECONOMY 6-CYLINDER MOTOR. CAR VERY CLEAN THROUGHOUT.
ONLY $895

1969 DODGE CORONET 2-DOOR COUPE, V-8, AUTOMATIC, POWER STEERING, RADIO, VINYL TOP. GOLD FINISH WITH WHITE INTERIOR.
ONLY $2395

1967 RAMBLER 4-DOOR SEDAN 6 CYLINDER, AUTOMATIC TRANSMISSION. IDEAL YOUNG FAMILY CAR.
ONLY $795

1969 VAUXHALL VIVA 4-DOOR SEDAN. WITH RADIO. FINISHED IN YELLOW WITH GREEN INTERIOR.
ONLY $1495

1967 FORD STATION WAGON V-8, AUTOMATIC TRANSMISSION, POWER STEERING, RADIO. YELLOW WITH TAN INTERIOR. IDEAL DUAL PURPOSE UNIT.
ONLY $1795

at
EMPRESS
PONTIAC BUICK
GMC
382-7121
2867 DOUGLAS STREET
DRIVE IN OFF TOPAZ

CAPRI MOTORS LIMITED
Across From Fox Theatre
2644 Quadra St.
385-3512 385-2525

SUMMER SALE

70 Toyota	$1995
70 Maverick 6, stand.	$2095
69 Impala 2-dr. HT	$2850
68 T-Bird Landau 4-dr.	$3550
68 Road Runner, 383 aut.	$1950
68 Datsun pickup	$1450
68 Ford sedan V-8, aut.	$1350
67 Ford ¾-ton L.W. pickup	$1700
66 Oldsmobile 4-dr. HT	$1850
66 Ford Galaxie 2-dr. HT	$1250
65 Fairlane 500, 4-dr. P.S., P.B.	$1000
65 Impala 2-dr. HT, air cond.	$800
65 Valiant, 2-dr. HT, V-8, aut.	$1150
63 Ford Country Squire wagon	$550
63 Chevy II wagon	$400
63 Valiant sdn. 6, stand.	$500
62 Plymouth sdn. 6, stand.	$450
64 Meteor conv. V-8, auto.	$895
63 Morris Mini	$350
61 Mercedes 190 sedan	$250
60 Chev wagon, tested	$200
60 Vauxhall wagon, tested	$200
61 Zephyr, green, tested	$100
59 Zephyr, blue, tested	$150
57 Chev wagon, tested	$50
60 Pontiac sdn.	$200
58 Fargo ½-ton pickup	$375
56 Fargo ½-ton Pickup	$275
62 Falcon sdn.	$375
60 Cadillac Fleetwood	$600
61 Austin Cambridge	$300
58 Hillman sdn.	$200
57 Chrysler conv.	$275

1963 MGB

New white paint, roll bar, custom radio, safety checked and reconditioned this sought after sport convertible will provide many more miles of fun driving.

$995

BRIAN HOLLEY MOTORS
3319 Douglas at Cloverdale
Phone 384-1161

1962 BUICK SPECIAL IN EXcellent condition, 2-door, V-8, automatic, power steering, power brakes, good tires, 43,000 miles, $1700 cash. 478-1300 evenings or weekends.

1961 FORD SEDAN
Excellent body. Tires and motor. Steal at $275
382-8308

1969 PLYMOUTH FURY 383. High performance. Immaculate condition. Reasonable offer. 598-4824.

'62 DODGE DART, POWER steering, speed automatic. Offers. Leaving town. 388-4902.

1965 CHEVY II, V-8, $645. NOTHING DOWN. ART'S CARS, 310 BAY ST.

1961 AUSTIN CAMBRIDGE. Good condition. Good tires. Radio. $350. 658-8047 after 6 p.m.

1960 RENAULT, GOOD CONDItion. Phone between 5 and 6:30. 592-6034.

'67 COUGAR GT 390, $2,000 OR offers. Consider trade for '55 Chev. and cash. 652-2177, 5-9 p.m.

1970 OLDSMOBILE CUTLASS, excellent condition, must sell. $3,100 or offers. 384-8835.

YOU PAY LESS
AT ART'S CAR SALES

1959 RAMBLER, TESTED TO November 24, '71. Good running order. $150. 386-6962.

58 CHEV STATION WAGON, 6 standard, $250 or offers. 386-0434.

150 CARS FOR SALE

DOUGLAS
VOLKSWAGEN

YOUR LARGEST
VOLKSWAGEN DEALER
ON THE ISLAND

!! SALE !!

EXECUTIVE DRIVEN
UNITS

1971 VOLKSWAGEN Fastback, Iberian red. Radio, undercoat, etc.
ONLY $2695

1971 VOLKSWAGEN Fastback, Kansas beige. Radio, automatic, undercoat, etc.
ONLY $2995

1971 VW. Fastback, Shantung yellow. Radio, automatic, mag wheels, Michelin tires, GT stripes, etc.
ONLY $2995

1971 VW. Fastback, Marina blue. Radio, undercoat, etc.
ONLY $2695

1971 VW. Super Beatle, automatic, radio, undercoat, leatherette, etc.
ONLY $2295

Balance of New Car
Warranty on Above

USED VWs
Largest Selection
On the Island

1970 VW 411 sedan, radio, leatherette, undercoat. Lic. AJH 107.
ONLY $2995

1970 VW Fastback, deep sea green, undercoat, etc. Lic. AJB 171.
ONLY $2295

1970 VW de luxe Beatle, Marina blue, mag wheels, radio. Lic. AJA 104.
ONLY $1895

1970 VW Westphalia camper. Radio, Pastel white. Lic. ACD 639.
ONLY $3995

1970 VW Notchback. Radio, undercoat, Pastel white. Lic. ACE 888.
ONLY $2295

1969 VW Fastback, Marina blue. Automatic, radio, undercoat. Lic. EBB 099.
ONLY $2295

1969 VW Fastback, Maroon. Radio, etc. Lic. AJA 567.
ONLY $1995

1969 VW de luxe Beatle, jet black. Radio, etc. Lic. AAJ 572.
ONLY $1795

1968 VW Fastback. Radio. Marina blue. Lic. AJB 050.
ONLY $1895

1968 VW semi-camper. Lic. J18 788.
ONLY $2895

1968 VW 6-passenger crew cab. Lic. J18 824.
ONLY $2395

1968 VW WESTPHALIA camper, radio. Lic. AGF 042.
ONLY $3595

1967 VW de luxe Beatle. Radio. Lic. AJB 059.
ONLY $1295

1967 VW Squareback wagon, radio. Lic. AHB 609.
ONLY $1595

1966 VW de luxe Beatle, radio. Lic. AJB 056.
ONLY $1195

1966 VW de luxe Beatle. Radio. Lic. BHB 636.
ONLY $1095

1966 VW de luxe Beatle. Radio. Lic. AFD 671.
ONLY $1295

1964 VW Squareback wagon, radio. Lic. AGG 965.
ONLY $1395

1964 VW de luxe Sunroof Beatle, radio. Lic. JCD 870.
ONLY $895

1963 VW Squareback wagon. Radio. Lic. BBK 660.
ONLY $1195

Plus 40 Premium
Used Domestic Cars

BANK FINANCE
On Approved Credit

3329 DOUGLAS ST.
388-5466
Open 9 'til 9

150 CARS FOR SALE

S & H
FOR USED CAR VALUE
SEE
Victoria's TOYOTA People

1970 CORTINA 1600 Station Wagon, automatic, only 6,000 miles $2395

1969 DODGE DART G.T. 2-door hardtop, V-8, automatic, bucket seats, console shift $2395

1963 MERCURY COMET, V-8, power steering, power brakes, new tires $595

1968 AUSTIN MINI $995

1964 VOLKSWAGEN Beetle $695

1967 TOYOTA CORONA $1295

1968 CORTINA G.T. $1695

1964 VAUXHALL, low mileage $695

1964 CHRYSLER, V-8, power steering, power braking $795

1961 CHEV PANEL $695

1966 BUICK SKYLARK $1295

Many More at Your
TOYOTA H.Q.

SAUNDERS & HITCHMAN
2040 Cadboro Bay rd. at
Foul Bay Rd.
592-2471

THREE
POINT
MOTORS

'70 VOLKSWAGEN
Very attractive! $1,895

'69 VAUXHALL VICTOR
Smart, well-maintained low mileage unit $1,695

'69 DATSUN WAGON
Excellent condition $1,995

'67 SIMCA
Only 22,500 miles $795

'66 ROVER '2000'
In top condition throughout $1,750

THREE
POINT
MOTORS
Government at Hillside
385-6737

'67 COUNTRY SQUIRE, 9-passenger station wagon. Power steering, brakes and back windows, 390, 44,000 miles. Rare model. Offers. 383-0153 or 383-7457.

1962 MERCURY COMET, AUTOmatic, 6 cylinder, red leather interior, bucket seats, console, 400 miles on rebuilt motor, also radio. 384-8723.

1970 AUSTIN AMERICAN. Owner transferred. Priced for quick sale. New condition. Low mileage. 598-4149.

1969 LAURENTIAN, PONTIAC fully powered. V-8 automatic, good condition. 24,000 miles. Offers. 592-4369.

1968 THUNDERBIRD 2-DOOR hardtop, Brougham interior, all power. Showroom condition. Private. 383-2349.

1966 RAMBLER, AUTOMATIC, power steering, air conditioning. All optionals. Tow hitch. Superior 66. Superior-Oswego.

'56 OLDS 98, NEW HYDRAMATIC transmission, power steering, power brakes. Must be seen. $375. 388-5298, after 6 p.m.

1967 VW 1500, 50,000, MOSTLY IN Europe, see to believe, $1150. Phone 598-2720, call 2129 Lorne Terrace.

'55 STUDEBAKER, 2-DOOR, standard, 6, immaculate condition. 73,000 miles. Radio. Good tires. $200. 479-6427.

1969 GRAND PRIX. THIS IMmaculate car must be sold. Best offer takes. 477-8784.

T-BIRD CONVERTIBLE, 1962 chrome wheels, new top, $1200 or nearest offer. 479-4062 evenings.

LEAVING FOR U.K. 1967 RAMBler Rebel. $1,550 or nearest offer. 478-1924.

SACRIFICE '67 BUICK CONvertible. Must go this weekend. 479-6979.

1970 ENVOY EPIC SL 90, 4-speed, 4-door vinyl roof, $1600. 478-4533, before 9 p.m.

1961 PONTIAC 4-DOOR HARDtop, V-8 automatic, power steering, radio. 478-6568.

1969 VAUXHALL VIVA, SL, 8500 miles, automatic, radio, $1745. 592-2898.

LEAVING COUNTRY, '68 FIREbird, overhead cam, power steering, automatic, $2200. 656-4710.

'64 RAMBLER AMERICAN, 64,000 miles, one owner, tested, best offer. 477-5897.

1964 AUSTIN 1100. MUST SELL this weekend. Very good condition. $400. 384-5628.

1968 EL CAMINO, 327 3-SPEED, $2,200 or smaller car plus cash. 477-8727.

1968 CORVETTE ROADSTER, new candy red paint, lots of options, trade considered. 478-1298.

1959 BEL AIRE, 6-CYLINDER, standard, tested, runs well. 386-1991, 382-5004

1964 CHEVELLE 4-DOOR, V-8, good condition, tested, snow tires, $795. 383-7422.

MUST SELL 1964 AUSTIN 850. Good running order. Tested till October. Asking $350. 478-4656.

1938 PONTIAC, 32,000 ORIGINAL miles, excellent condition. $1,500. 385-7505.

1965 COMET AUTOMATIC, NOTHING DOWN, $36 MONTHLY. ART'S CARS, 310 BAY ST.

'59 CHEV. IN GOOD RUNNING order, safety inspected, $200. 384-5075, after 5.

TAKE OVER PAYMENTS ON good repossessed cars. 382-3567.

'67 SATELLITE V-8 AUTOMATIC, 2-door hardtop, after 6, 385-4150.

1958 MORRIS MINOR, $135. 592-6771 or 382-3397.

'64 PLYMOUTH STATION wagon, $875. Excellent. 592-9158.

1962 COMET STATION WAGON. $275. Phone 385-8497.

1959 PONTIAC STATION WAGON, tested till January. $300. 477-4158.

1966 MUSTANG H.T. CONSOLE shift. Phone 388-6970.

'62 TRIUMPH HERALD, $150 OR offer. 656-3725.

1952 AUSTIN, TESTED, GOOD running order, $80. 477-5834.

1935 FORD ROADSTER, $1,000. 385-6425, 479-5627 after 6 p.m.

1960 CONSUL, TESTED, $225. 4331 Ridgewood Crescent. 479-5462.

1961 KARMANN GHIA IMMACUlate condition. $850. 383-7924.

1965 VW BEETLE, GOOD CONdition. Phone 479-5778.

1965 CHEV IMPALA, 327, FULLY powered. 478-6267.

150 CARS FOR SALE

NATIONAL
CHRYSLER
DODGE
BOTH SIDES OF THE
800 BLOCK YATES ST.
384-8174
Open 'Til 9 P.M.

DEPENDABLE USED
CARS

"DODGE COLTS"
Built in Japan
By Mitsubishi
4-door sedans
with all these
features
1—Reclining bucket seats.
2—1600 cc — 100 h.p. motor.
3—Front disc brakes.
4—De luxe wheel covers.
5—Car door opening warning lights.
6—Bumper guards.
ONLY $2297

VICTORIA'S LOWEST
PRICES

1963 PONTIAC Parisienne sedan, V-8, automatic, radio.
ONLY $695

1970 DODGE Polara 2-door hardtop, 318 V-8, automatic, power steering and brakes, radio. Balance of warranty.
ONLY $3095

1960 METEOR sedan, V-8 automatic, radio.
ONLY $295

1969 DODGE Coronet 440 sedan, 318 V-8, automatic, custom radio, power steering, vinyl roof. Balance of warranty.
ONLY $2495

1967 COMET Capri 4-door sedan, 289 V8 automatic, custom radio, one owner.
ONLY $1495

1968 FORD Fairlane Fastback, 2-door hardtop, automatic, power steering, radio. Low mileage.
ONLY $2195

1963 FALCON 4-door wagon, 6 cylinder, radio.
ONLY $495

NATIONAL
CHRYSLER DODGE
819 Yates St.
384-8174

MIDGLEY
LTD.

EXCLUSIVE
AMERICAN MOTORS
DEALER
BRAND NEW
'71 GREMLIN
$2298

4 CARS —WHOLESALE!

1963 MERC sedan, V8, automatic, radio
ONLY $460

1963 PONTIAC 2-dr. hardtop, 327 V8, radio, etc. $512

1961 PLYMOUTH sedan 6 cyl. automatic
ONLY $176

1964 MERCURY sedan, V8, automatic, radio, etc
ONLY $376

NO TRADES!
WHOLESALE!
NO DOWN PAYMENT

GREMLIN — MATADOR
HORNET
AMBASSADOR — JAVELIN
at
REG MIDGLEY MOTORS
LTD.
736 Cloverdale Ave.
385-8756

1967 SIMCA 1000. LOW MILEage, good running condition. $550. 652-3258.

1967 FORD FAIRLANE 4-DOOR, standard, good mechanical condition. $950. Mr. Magee. 388-6651.

1969 DATSUN SPORT, GOOD condition, radio, tape deck, $1900 or offers. 385-0174.

'56 MONARCH CUSTOM, COMpletely restored, mint condition. Collector's item. 384-8506.

'64 OLDS. STARFIRE CONVERTible, all power, good condition. 385-1641.

'52 PONTIAC 4-DOOR REBUILT motor, transmission slips. As is, or for parts. 382-4190.

150 CARS FOR SALE

XXXXXXXXXXXXXXXXX
X X
X PETER POLLEN X
X FORD X
X X
XXXXXXXXXXXXXXXXX
XXXXXXXXXXXXXX
XXXXXXXXXX
XXXXXXXX
XXXXX
XXX
X

WHERE YOU
BUY WITH
CONFIDENCE

Over 60 Premium
Reconditioned Cars
and Trucks to
Choose from

ALL SOLD WITH
7-DAY
MONEY BACK
GUARANTEE

PETER POLLEN
FORD
1060 Yates St. — 384-1144

1970 ACADIAN S.S. 350 V-8. Hurst 4-speed, fully equipped including stereo tape. Premium unit.

Remember at METRO all reasonable offers accepted.

METRO TOYOTA LTD.
624 Finlayson
386-3516

'69 LTD COUNTRY SQUIRE beautifully equipped. 429 V-8, automatic, power steering, power brakes, trailer package, positraction, load levelers, AM-FM and stereo tape, much more. Showroom condition. $3500 or offers. 477-2946.

'67 LINCOLN CONTINENTAL 2-door hardtop, all power, air conditioning and stereo.
1969 Beaumont, power disc brakes, 4-speed, positraction. Will consider small car or boat as trade. 478-3874.

151 FOREIGN IMPORT
AND SPORTS CARS

'65 SUNBEAM ALPINE Series IV. Convertible top and hardtop. Recent motor job. New clutch assembly. Exceptionally clean. Well cared for. Asking $1350 or offers. 385-4665.

1961 HUMBER SUPER SNIPE. Power steering, power brakes, automatic, radio. Walnut and leather interior. Offers. 382-9343, 3038 Admirals.

1967 FIAT 850 SPIDER, 29,000 miles. Radio, new top. Moving. Must sell quickly. $1250. 598-1147 or 598-5038.

'69 MERCEDES BENZ 230 sedan. Automatic, 16,000 miles, immaculate, maintained by dealer since new. $4500. 383-9915.

69 TRIUMPH TR250, OVERdrive, radio, tonneau, 5 radials, driving lights, new B.R.G. Asking $2,495. Duncan, 746-4260.

1961 AUSTIN HEALEY 3000, immaculate condition. 1962 Austin Healey Sprite, good condition. 479-2294, 5-7 p.m.

JUST MARRIED. '67 HEALEY 3000, must go. White, Michelins, 45,000 miles. Excellent condition. Offers. 384-3758.

1961 ALPINE. EXCELLENT condition. New Michelin radial tires, paint, top, upholstery. $850. 382-2797.

1966 MGB HARDTOP, RADIO, wire wheels, immaculate. Must see. $1,200. To view, Elk Lake Automotive. 658-5432, ask for Dave.

FIAT SPIDER, 1968 SPORT, smart looking, good shape, $1175. 477-8164.

1969 JAGUAR XKE-ROADSTER, yellow, 33,000 miles, new tires. 598-2225.

LEAVING VICTORIA. MUST sell. 1969 Sunbeam Alpine GT. 12,000 miles. 592-1845.

1959 MGA ROADSTER, TWIN cam, 4-wheel discs, headers. 598-4065.

1961 AUSTIN HEALY. TESTED hardtop and soft top, needs first gear. $425. 385-4917.

'63 COOPER, REBUILT ENGINE, transmission, etc. New paint, carpets. 478-5959.

TR4, 283 V-8 DUAL 4'S MAGS. New tires. Offers? 479-5081 after 5 p.m.

1960 MGA 1600, GOOD CONDItion, 70,000 miles. 592-3710, before 8 p.m.

V.W. DUNE BUGGY, BRAND new, fully equipped, with top, less seats, $1000. 386-9667.

1969 MGB. EXCELLENT CONDItion. New tires. Radio and whitewalls. $2,000. 385-3625.

'58 TR3A ROADSTER, RADIALS, overdrive, good top and tonneau. 592-0621.

1969 ROVER TC DE LUXE. LOW mileage. Excellent condition. $3200 cash. 385-8826 evenings.

'67 MGB HARDTOP, EXCELlent condition. Must sell. Best offer. 592-7936.

'61 TRIUMPH HERALD SPORTS car. $400. Phone 382-2365 anytime.

'65 ROVER 2000, RADIO, RADials, rebuilt engine, $1450. 656-3771.

1966 EPIC, EXCELLENT CONDItion, $675 or best offer. 384-7326.

'67 MIDGET, TESTED, RADIO, going to Europe. Offers. 388-6971.

ROBO SPORTS SEDAN
383-6400 or 743-5559

1969 MERCEDES 280 SL, 1 owner, will trade. 658-8938.

'67 TIGER (289)
Excellent shape. 385-0560.

1960 MGA, VERY GOOD CONDItion, phone 479-4400.

1964 TR4, RADIO, HEATER, SKI rack, $750. 385-7217.

154 TRUCKS AND BUSES

FOR FORD TRUCKS
—Lights—
—Econolines—
—Mediums and Heavies—
—See—
Victoria's Truck
SALES LEADERS
Where volume sales
SAVE YOU MORE

PETER POLLEN FORD
1060 Yates, 384-1184

4-WHEEL DRIVE SALE!
'68 Dodge hubs, 4-ton winch
'67 CJ5 jeep, V-6, hubs
'69 Wagoneer, V-8, A.T., P.S., P.B.
'69 Jeepster, V-6, hubs, radio.
Also panels, carryalls, pickups.
VICTORIA JEEP 597 Hillside

TANDEM DUMP
'67 I.H.C. 1800 LOADSTAR, 392 V-8, 5 and 4 transmissions, good rubber, new brakes. A very clean owner driven unit. Phone Alan Calt at 382-7121 or 478-5595.

1968 GMC ¾-TON HEAVY DUTY, 11,000 miles, with '68 10' Security, vanity, fridge, oven and heater, very clean. $5,495.
S. J. PEDEN LTD.
2855 Quesnel St. 386-3464

1969 DODGE HALF-TON custom, 15,000 miles, V-8 automatic, radio. Small Skylark camper and jacks. Like new. Asking $2,995. 642-3635.

JEEPS—1964, FULL SHOCK, government tested, licenced, $595 each. Old Country Rentals, 2920 Bridge Street. 386-6345.

BRAND NEW DATSUN 1-TON pickup, fully equipped, $2,250.
McCALLUM MOTORS LTD.
1101 YATES ST. 386-6168

GEORGE ENG TRUCK SALES
940 HILLSIDE 385-3054

154 TRUCKS AND BUSES

XXXXXX XXXXXX XXXXXX
XX XX XX XX XX
XX XX XX XX XX
XXXXX XXXXX XXXXX
XX XX XX XX
XX XX XX XX
XXXXXX XX XXXXXX
XXXXXX XX XXXXX

EMPRESS
— PONTIAC BUICK —
GMC

1969 CHEV ½-ton Pickup V-8, radio, wide long box. ONLY $2095

1968 FORD ½-ton Pickup 6-cylinder motor, radio, wide long box. ONLY $1895

1969 INTERNATIONAL ½-ton pickup, 6-cylinder motor, wide long box. ONLY $2095

1966 MERCURY ½-ton pickup wide long box, heavy rubber with 6-cylinder motor. ONLY $1395

1965 GMC Panel ½-ton, 6-cylinder, 4-speed, transmission and side window. ONLY $1095

1966 GMC ½-ton Panel 6-cylinder with 4-speed transmission, side window. ONLY $1495

1967 INTERNATIONAL ½-ton Pickup, V-8, wide box. ONLY $1295

1967 INTERNATIONAL Travelall, V-8, 4-speed transmission. ONLY $1495

at
EMPRESS
PONTIAC-BUICK
GMC
382-7121
2867 DOUGLAS STREET
DRIVE IN OFF TOPAZ

HI VALUE TRADES

66	Falcon St. Wgn., 6 cyl. 3 spd.	$750
67	INT. ½-ton P.U., V-8, canopy, excellent	$1895
63	FORD ½-ton P.U., 6 cyl.	$495
65	PONTIAC sedan, 6 cyl., Radio	A.T., $695
65	Int. 4x4 Travelall, power winch	$1895
56	WILLYS 4x4 pickup	$695
66	I.H. ¾-ton pickup, 4-spd. with canopy	$1495
63	CHEV. S.W., V-8, low mileage	$1495
		$595

Trades accepted — I. H. Financing
INTERNATIONAL HARVESTER
517 Herald St. 388-5508

"CHEAP PICKUPS"

67	Chev 6, ¾-ton P.U.	$1495
66	Dodge 4-wheel dr. P.U.	$1695
65	Ford 6, long box P.U.	$1095
64	Ford V-8, auto. P.U.	$695
64	Chev 6, ½-ton P.U.	$895
63	Chev P.U. needs paint	$695
58	Chev ½-ton P.U.	$395
56	Chev ½-ton P.U.	$195
	also	
70	GMC ¾-ton 4x4	$3495
57	Merc. Flat deck	$695

Colwood Motors. 478-1824
1836 Island Highway

LAST WEEK!!!
Let our closing be your gain. Everything open to offers. '66 Lincoln, loaded, has air; '68 Chev 1T; '62 Ford wrecker, V-8; '65 Meteor wagon, V-8; '64 Chev wagon; '59 Chev 2T; '58 Chev 2T; '63 Ford dump C800; '59 Dump C600, V-8 auto! Forklifts, compressors (and many more items. All must go by July 31.
Island Used Cars and Trucks
854 Pandora 383-3933

GEM MOTOR SALES

69	FORD ½-T., V-8, AT, low mileage, as new, wide long box	$2595
69	ECONOLINE AT, 6 cyl.	$2295
67	FARGO ½-T, long wide box	$895
66	FORD ¾-T., cab and chassis	$1395
64	GMC ½-T. Like new	$1195
	Ram Del truck camper	$395

480 Esquimalt Rd. 385-4311

FOR SALE: STOCK TRUCK, 1959 Ford one-ton with duals and new tock box. Phone 246-3124 Chemainus.

4-WHEEL DRIVE BRONCO 1969. Excellent condition. Many extras. 8,000 lb. winch, 30,000 miles. $3500. 478-6028.

VOLKSWAGEN '61 PICKUP, good goer, extra good deal for $450. Been through inspection. 652-3189.

1963 INTERNATIONAL ½-TON, 1100 series. Good shape, good work truck or transportation. Offers. 382-6841.

1968 PICKUP, 4-SPEED, V-8 $1675. NOTHING DOWN, ART'S CARS, 310 BAY ST.

1969 ¾-TON FORD, V-8, 4-SPEED transmission. Split rims. $2795. 385-2957.

OLDER MODEL INTERnational pickup and small hunter's camper, good condition. 384-4329.

1967 I.H.C. ½-TON TRUCK, custom-cab, automatic, radio, $2295 or best offer. 383-8997.

1968 MERCURY ¾-TON 4x4 long wide box, $2,750. 384-4242 or 383-3131.

½-TON 1947 FORD PICKUP, 4 new tires, motor good, tested, $300. 652-1580.

1962 GMC ¾-TON LONG BOX. Very good condition. Good rubber. $775. Phone 478-3092.

STUDEBAKER, '55, WITH '60 motor. Good tires, tested '71. 479-3108.

1966 FORD ½-TON, $1195. 105 Glentana.

'59 DODGE 1-TON, BABY duals, twin hoist. 388-4801.

'55 FARGO PICKUP, 6 cylinder, $250. 385-0595.

1964 CHEV. ½-TON PANEL, 4X4, good shape. 478-6548.

1965 FORD ECONOLINE WINdow van, good condition. 642-3472.

'69 FORD CAMPERETTE 360, 4-speed. 479-1986 or 479-1396.

1964 DODGE ½-TON. $750. Phone 592-0552.

'66 GMC ½-TON HEAVY DUTY. $1150. Phone 384-5789.

158 TIRES

RADIAL TIRE HEADQUARTERS

Sizes to Fit All Makes and Models

Complete Range of MICHELIN X and SEMPERIT Tires

"Chargex or Pay Day Terms"

D & D TIRE
1620 Blanshard St.

2 14" TIRES WITH FORD OR Chev. rims. Good shape. $17 each. 384-1877.

160 PARTS, ACCESSORIES

OUR NEW LOCATION
2130 Blanshard Street
Your Car's "Heart" Is the BATTERY
For a Strong, Sure Start Every Time GET an "ACME"
LOWEST PRICES IN TOWN
Delivered and Installed
FRANCIS BATTERY & TIRES LTD.
Retreading Specialists

COMPETITION WEST
Discount Prices on High Performance and competition auto parts and accessories. Direct factory mail order. This week's special! Mallory Dual Point Distributor for most V-8 engines, $35.95. Write Department 3, 819A Broughton St., Victoria, B.C.

RADIATOR REPAIRS, FAST TOP quality radiator repairs at Maurice's Auto Body, 427 Bete St., Phone 384-3121. Located behind the Bürnside Pay and Save Gas Station.

1954 CHEV., '54 PONTIAC: many good parts including rebuilt engine and transmission. Fox Craft floor shift, as new. 386-9881.

CHEV PARTS CLOSE-RATIO Corvette, 3 speed, standard bellhousing, 7 inch Chester slicks, on rims, 280 Isky Cam, Tandem car trailer. 386-3755.

RINGS, BEARINGS, GASKETS, exchange brake shoes, drum turning, pin fitting, valve seat machining.
CORDS PISTON RINGS
At 834 Johnson St. 383-0011

WRECKING 1968 FORD FAIRlane 500, high performance 390 motor, with radial tires and chrome rims. 796 Hillside. 384-7422, open from 1:00 till 8:30.

ATTENTION CAMPER OWNERS
Auxiliary gas tanks, tire mounts and bumpers. Oak Bay Texaco, 1990 Oak Bay Ave., 598-3411.

WANTED: TRANSMISSION FOR '58-'64 Thames Freighter "800" or Consol. 479-3272.

SUN SUPER TACH, 4 CHEV. 14x7 chrome wheels. 383-6157 between 5-7 p.m.

45 D.C.O.E. WEBER CARBUretor, jetted for cooper "S". Offers. 592-3280, 5:30 - 6:30.

1964 FORD 390, ENGINE PERfectly good condition, $150 or nearest offer. 383-8502.

1961 VOLKSWAGEN TRANSMISsion. Good working order. 478-2825, after 5:30 p.m.

CHEV 230 TRUCK MOTOR, also, '59 Studebaker for parts. 383-3612.

WANTED: WINDSHIELD FOR '62 and up Anglia. 382-5207 after 6.

3 1950 THAMES PANELS, VOLVO running gear. Offers. 658-8653.

'55 VOLKSWAGEN IN PARTS for sale cheap. 477-1786.

'61 BUICK LASABRE FOR parts. Offers. 478-6905.

1969 MINI-COOPER POWER unit complete. 477-4472.

265 — 327 CHEV. FLYWHEEL. $10. 383-3126.

1959 BUICK PARTS. PHONE 385-4182.

CHEV. BELHOUSING, $15. 477-6308.

CHEV. POWERGLIDE TRANSmission. 652-2801.

162 AUTO REPAIRS, SERVICE AND TOWING

YOUR SCRAPPED CAR hauled away. Reasonable rates. $5 charge for cars brought to our yard. 2015 Milstream Rd., 478-6212. New hours: Open 12 midnight, closed 1 p.m.

LARRY'S
IMPORT CAR CENTRE
Expert repairs on all Sports Cars
Opp. Arena, 1930 Blanshard.
385-6614

VOLKSWAGEN PARTS
And Repairs
Available at
BAVARIAN AUTO LTD.
Gov't and Herald 386-1515

TRANSWILL AUTOMATIC transmission specialists, 384-2851. Rebuilt auto transmissions from $69.95. Tuneups from $11.95.

166 CARS AND TRUCKS WANTED

Good, Clean
CARS AND TRUCKS
WANTED
Cash in 5 Minutes
— PLIMLEY —
1010 Yates St.

INSTANT CASH FOR
Sports Cars and Imports
BRIAN HOLLEY MOTORS
3319 Douglas — 384-1161

CASH
For Good Clean Cars
HORWOOD MOTORS
810 Johnson

SELLING
CASH OR CONSIGN
ART'S CARS — 383-8302

CASH OR CONSIGN, ENGLISH or compacts preferred. Haldin Motors, 1500 Blanshard. 384-6713. Formerly Houston Motors.

WANTED FOR CASH, REASONably priced van, small bus or commercial vehicle. '60-'70. 384-5827.

ACADIAN, CHEVY II, VALIANT, or Volkswagen van. Approximately $700. 477-4826, evenings.

'65-'66 MUSTANG 289, 4-SPEED. 382-4587.

168 CAMPERS, TRAILERS AND MOTOR HOMES

17' SELF-CONTAINED NOMAD trailer, propane fridge and stove, electric brakes, or will trade for camper. 478-1583.

TIMBERLAND CAMPERS
To fit Datsun, Mazda, Toyota, 8' fully equipped, $1395. 2450 Millstream Road.

8 FT. TRUCK CANOPY, $200 OR best offer. 477-3747.

TRAILER, 11X6½, IDEAL FOR construction office. 382-5624.

14 FT. TRAILER $1200.
478-3575.

CUSTOM MADE LOAD LEVELler hitch. $40. 386-0797.

1968 DATSUN TRUCK WITH camper, $1650 firm. 592-4387.

PRINCESS TENT TRAILER, tested and licensed. $200. 479-5488.

TENT TRAILER FOR SALE. $250. 478-4513.

NOMAD TENT TRAILER, BOAT and 4 horse power motor. 478-2671.

CAR CAMPER, FOR SALE.
386-0214

1970 8½' CAB-OVER CAMPER, loaded. Call 478-6877.

CANOPY, WITH DOUBLE BED and camper door. 478-1852.

17' TEE PEE TRAILER, SLEEPS 5 or 6. Excellent buy! 479-4518.

CLASSIFIED
"Where your articles sell faster and cost less to sell."

168 CAMPERS, TRAILERS AND MOTOR HOMES

S. J. PEDEN LTD.
YOUR
VANGUARD DEALER

CAMPER REDUCTION!!

We must reduce our large stock of 1971 Vanguard campers. Vanguard has a camper for every need and every budget. Now is the time to buy one of these quality Vanguard campers.

USED UNIT SPECIALS

1968 G.M.C. ¾-ton heavy duty, 11,000 miles, with '68 10' security, vanity, frig, oven and heater, very clean. $5,495
8' Sleeper, ice box $725

BUILDING?
All materials in stock to build your own camper or trailer. Let us save you $$$ on all your building needs.

NOW OPEN WED., THURS. AND FRI. NIGHTS 'TIL 9:00

S. J. PEDEN LTD.
2855 Quesnel St. 386-3464

Looking for value?
NOMAD HAS IT
Looking for style?
NOMAD HAS IT

The trailer with style and price to fit all needs.

INTRODUCTORY OFFER!!
19½' S.C. shower model. ONLY $3750
21½' S.C. shower model. ONLY $4295
23½' Twin bath model. ONLY $4650

See the fabulous NOMAD at
CENTRE (VIC.) LTD.
COASTLINE TRAILER
642 Burnside, 388-6021
Vancouver Island's Holidaire and Travelaire Dealer

"TERRY"
Travel Trailers
EVERYTHING you want for your comfort.
"They must be seen" to be appreciated.
In stock for immediate delivery 16' — 19'; 20'; 20½'; 21'
AT PRICES you will be SURPRISED AT
MULLINS MARINE SALES LTD.
(Trailer Division)
382-1928 382-4515
925 YATES

SEAGULL CAMPERS
PROWLER TRAILERS
DIVISION OF DOMINION MOTORS LTD.
8½' Seagull camper, 3 burner with oven, blower fan, chemical toilet, furnace and 75-lb. ice box, $1,495.
Trailer awnings, $89.95 and up
Campers bought for cash or consign
1812 Douglas St. 385-5012

'67 DODGE ¾-TON, V-8, AUTOmatic, undercoated, 30,000 miles. Not used for work and 8 ft. cabover Vanguard camper. Fibreglass roof, spring filled Madras propane fridge, stove with oven. All like new. $3500 complete with jacks and snowtires. 743-2907, Mill Bay.

SACRIFICE — FIRST $500 takes — 8 foot homemade trailer (plywood sides and aluminum top, fold down into compact unit). 2-burner propane stove and lamp, foam cushions, folding table and cupboard space. Can sleep 4. Phone 383-0400.

26-FOOT PYRAMID TRAILER, used only 2 months, shower, toilet, hot-cold running water, propane electric fridge, propane stove, oven, forced air heating unit, separate bedroom, $6,000, asking $4,500. Phone 383-3698 evenings.

1968 GMC ¾-TON HEAVY DUTY, 11,000 miles, with '68 10' Security, Vanity, Fridge, oven and heater, very clean, $5,495.
S. J. PEDEN LTD.
2855 Quesnel St. 386-3464

PROFESSIONALLY BUILT 8' 54" cab over camper, partially completed. $450. May be seen at 1892 Swartz Bay Rd., Sidney, 5-8 p.m.

TENT TRAILER, GOOD CONDition. $295. 592-7052.

14 FT. ESTAVILLA, OVEN, furnace, toilet area, sleeps 5; safety tested for '71. Very clean. $975 firm. 743-5054 evenings, 388-1859, 8 - 4.

WANTED TO RENT BY RELIable couple, no children, tent or travel trailer with cooking facilities. August 14th-29th. 384-1268 after 6:15 p.m.

LEAVING FOR U.K. 1967 22' Travel trailer. Sleeps 4-6. $700 cash, take over payments. 478-1924.

1969, 16' TRAILER, FULLY SELFcontained, sleeps 4, with or without 1968 LTD. Country Squire wagon. 479-4875.

1965 FORD ¾-TON CAMPER special. Sportsman fibreglass canopy, 2 beds, many extras. $1995. 477-3298.

24' CLASSIC ARISTOCRAT, 1969 travel trailer, 8x12 enclosed canopy included. As new condition. 386-0003.

17' RAMBLER, NEW CONDItion. Propane fridge, furnace, stove with oven. Toilet with holding tank. 598-4149.

1969 ¾-TON FORD, V-8, 4-SPEED transmission and 10¼ 1969 Goldline camper with toilet. Will sell separately. $4800 firm. 385-2987.

TENT TRAILER FOR RENT, $25 weekly. Mattresses, cupboards, light, etc. 382-0489.

FOR RENT, TENT TRAILER with mattresses. $25 a week. 592-1864.

SKI-MOBILE 8'X4', TILT ALUMInum trailer. Portable sides. $125. 382-3253.

WANTED TO RENT: CAMPER with truck, approximately August 9th-22nd. 478-1933.

CUSTOM TRAILER, CABINET, sink, heater, canopy, spare wheel. $470. 382-1704, 2535 Avebury Ave.

WINNEBAGO MOTOR HOME, fully equipped, low, mileage. 971 Dunn. 382-6049.

FORD'S CAMPER AND TRAILER
Parts and Accessories
2614 Sooke Rd. 478-5815

EQUALIZER TRAILER HITCH, 400 lbs. $32. 722 Laurentian. 592-0442.

16' TRAILER WITH WATER, stove, light and ice box. 386-0402. 3210 Wicklow.

BOX TRAILERS — 5½x6, 4x6, 4x8, for the best price in town. AL'S BOAT Trailers. 383-8233.

1970 V.W. "WESTPHALIA," AS new condition. 17,000 miles. Radio, $3,700. 478-2583.

VAN ISLE HOLIDAY TRAILER Rentals. Book now for August. 652-1696.

2 UNFINISHED TRUCK campers, canvas sides. 383-8959.

TENT TRAILER, MATTRESSES and spare tire, $285. Ph. 386-1609.

168 CAMPERS, TRAILERS AND MOTOR HOMES

MONTH END CLEARANCE
USED TRAILERS

70 CITATION, 21' asking $4995
69 SCAMPER 14' fridge and heater $1995
70 SHASTA 16' fully self contained $2895
68 TRAVELAIRE 15' toilet, heater, fridge $2195
67 VANGUARD 16' toilet, heater, fridge $2195
67 SPRITE 15', loaded with extras $1895
58 CROWN, immaculate $945
66 ROLITE, fold down type $1995

CAMPER SPECIALS

At our service centre, Store and Fisgard streets, just south of Capital Iron.
65 10½' side dinette, toilet, oven, fridge, sleeps 5, complete with jacks $2295
64 10' MAJOR WAY, fridge, 3 burner stove, fibre glass roof $1695
65 GALAXIE 8 side dinette, fridge, stove, oven $1395
65 8' short cab over, ice box, stove $895

JUST ARRIVED

Five more of the extremely popular SPORTSCRAFT hard tops. The last for this year, still priced at $895.

PURVIS FLACK
TRAILER SALES LTD.
1915 Quadra, across from the curling rink.
Every sale is backed up by friendly service.
Phone 388-9188
SERVICE DEPT. 382-4611

—RANDELL—
21' SEMI-trailer— $3650
11' Side entrance CAMPER, gas electric fridge, furnace, oven, pressure water, double sink, toilet— $2560
8½' CAMPER— $1655
15' TRAILER, toilet model, sleeps four— $2160

Doswood Trailer Sales
Parts — propane rentals
Randell Trailers and Campers. 478-6851

— RENT —
A MOTOR HOME
Sleeps 6, self-contained, off season rates available.
BOOK NOW
PURVIS FLACK TRAILER SALES LTD.
1915 Quadra, across from the Curling Rink
Phone 388-9188 382-4611

FENNELL'S
TRAILER SUPPLIES
Parts — Propane — Repairs
GALAXIE CAMPERS
Open 7 days a week
6459 Pat Bay Hwy. 652-2511

1969 NORTHSTAR MOTOR HOME. Completely equipped unit on a Chevrolet chassis.
CORNELL CHEV. OLDS.
3050 Douglas St. 385-5777

13' ARISTOCRAT trailer. Fully self-contained. $1295. CORNELL, CHEVROLET OLDSMOBILE, 3050 Douglas. 385-5777.

SECURITY CAMPERS
WINNEBAGO MOTOR HOMES
MORRIS
TRAILERS AND CAMPERS
293a Douglas at Burnside 385-2332

Dodge Empress and Ford Emperor Motor Homes from 20 ft., $10,995 to the de luxe 27 ft. $16,395. Skylark trailers demonstrators at reduced prices.
Jackson Goldstream Estates
974 Goldstream Ave. Hwy. 1-A

1969 VOLKSWAGEN CAMPERS. Westfalia model (with pop-up top). Excellent condition. Sleeps 4-5 persons. Includes 6'x10' frame tent. Best offer over $3,700 secures. 652-3037.

15' TRAILER WITH CANOPY, ice box, stove, with oven, $1,400. 479-4504.

TO RENT: SILVERLINER TENTtrailer, with propane stove, sleeps 6. 477-3129.

19 FT. SHASTA FRIDGE, heater, toilet, shower. $1895. 385-4972.

FOR RENT: 14' TRAILER, sleeps 6, electric brakes. View Sunday, $40 week. 478-3747.

MOTELS COSTLY? RENT Fowlie's hardtop trailers, $40 weekly. 386-2803.

'69 VOLKSWAGEN WESTPHALIA camper, 9500 miles, with tent, $3200. 748-9742 Duncan.

8½-FT. CAB OVER SECURITY camper, $1350. 383-6774

1951 CHEV STEP-VAN, $600 OR closest. 388-5091, 608 Head.

RENT TRAILER WITH TOILET. $50 week or sell $1,700. 598-2829.

169 MOBILE HOMES AND PARKS

TOTE-EM
TRAILER SALES
2714 Spencer Road

Situated in TRI-WAY MOBILE HOME PARK. Under the trees, with patios, grass.
52'x12' Safeway 2-Bedroom
44'x12' Safeway 2-Bedroom
40'x10' Esta Villa 2-Bedroom
For further information phone 478-1041 days; 384-8791 evenings.

2-BEDROOM LAMPLIGHTER, 12x60, like new. Wall-to-wall carpeting throughout. 16-ft. refrigerator, gas stove, 40' Carport, 8x12 workshop. Completely set up in beautiful park. 15 minutes downtown Victoria. Lawns, trees, flowers, and no hidden costs. Replacement value $14,500. $12,000 cash. Phone 478-4975.

GLENKEY MOBILE HOMES LTD.
"Your key to better living"
2705 Douglas St. at Hillside
385-2491 385-2492

GOLDSTREAM MOBILE HOMES
Sales — Park
COMMODORE — ATCO HOMES
2885 Trans-Canada Hwy.
478-1751

NEED EXTRA SHADE? COMplete line of aluminum mobile home canopies, and roll-up window awnings available. For further information call 478-4047.

WELLS O WEARY TRAILER LODGE, waterfront, 5 miles west of Sooke on West Coast Rd., 385-3674, 642-5465.

MUST SELL BY END OF August, 1970 12'x60' Tuxedo Manor, 3 bedrooms, 8'x18' Custom cabana, unfurnished. 478-4723.

GLENDALE DOUBLE WIDE 3 bedroom mobile home, 24x48, can lease land. 444 Goldstream. 478-2816 evenings.

23-FOOT NASHUS, SEPARATE bedroom, furnished, $1,250 or offers. Phone between 7 and 9 p.m. 642-3479.

169 MOBILE HOMES AND PARKS

BOB'S TRAILER SALES

the ALL NEW
10'6" ARISTOCRAT
camper is a must to see
COMPLETELY self contained $3445

All our ARISTOCRATS
SAFETY Approved
NEW and USED
MOBILE HOMES
Spaces for all homes
OFFICE 386-3623 HOME 478-4979

OPPOSITE
TOWN and COUNTRY

TRIANGLE HOMES LTD.

—"VETERANS"—
IF you qualify for VLA loan, we can supply the home.
BEFORE you build be sure to see our tastefully decorated homes. You supply the foundation under our direction and we completely install the home in two days.
These homes are built to NHA STANDARDS and qualify — for CMHC LOANS.
— Before you built in the capital region district, SIDNEY or NORTH SAANICH be sure you see and check out the possibilities of putting one of these homes on your lot.

Our DISPLAY HOMES are at 2435 Trans-Canada Hwy.
PHONE — 478-1774
ANYTIME

—OPEN HOUSE IN PARK
"Hidden Valley." 2500 Florence Lake Rd. Homes on display. Spaces available.

Special: 12x60 Shamrock, fully installed in park, with landscaping, drive, use of carport, fully furnished, etc. $11,900.

Mobile homes and approved singles and doubles for your own lot for sale also at 2524 Douglas St., Victoria (tel. 386-3291).
WAGON TRAIN ESTATE LTD.

SPACE FOR TRAVEL TRAILER, Tri-Way Mbile Homes Park, by the month. Adults only. For further information, phone days, 478-1041; evenings, 384-8791.

KNIGHT 12X60, COMPLETELY furnished, as new condition, set up in adult park. Close to shopping and transportation. 478-2363.

BUYING A NEW MOBILE HOME? Save $350. Phone Bob, after 6, 478-2169.

1968 12X48' 2-BEDROOM LAMPlighter. Excellent condition. 479-1925 or 479-3247.

SINGLE AND DOUBLE SPOT available. Shirlmae Park, Langford. For appointment, 363-4083.

1969 3-BEDROOM MOBILE home, furnished, $8,900 or nearest offer. 478-5104.

MUST SELL 1969, 12X 60 General, 2-bedroom, utility room, 2517 Florence Lake Road. 478-7193.

178 SUMMER RESORTS

HIDE-A-WAY HOLIDAY
Furnished A-Frame on Island near Yellow Point, mooring and rowboat. Good fishing, swimming, exploring or lazing. Water taxi available. $50 per week. 592-6936.

LONG MEADOW ON LAKE Quamichan, quiet, luxurious accommodation, one or two older couples, day or week. Outings arranged. J. B. Macaulay, RR 1, Duncan. 748-1681.

FOR RENT: CLEAN CABIN, Galiano Island. Can sleep 6. Waterfront, boats, clams and oysters. $70 week. All found. Phone 539-2152.

QUALICUM BEACH, 7 ACRES waterfront home. $20 per day. Victoria Press, Box 558 Victoria. 382-8503.

SHAWNIGAN LAKE COTTAGE Available July 30. 642-3510 or 743-2813.

181 TOURIST ACCOMMODATION

SUITES AVAILABLE BY DAY or week. Reasonable rates. Completely equipped. For more information phone Michelangelo, 383-8197 or 386-2812.

FURNISHED SUITE FOR RENT; cooking facilities, by week or month, reasonable rate, near park, close in, 386-2364.

ACCOMMODATION OFF ROCKland. Large sleeping room with kitchen facilities. Jaguar Investments, 383-5310, 384-1920.

ROCCABELLA GUEST HOUSE — the home of "C'est si bon rotisserie." Rooms single $4 up. Breakfast. 385-9030. 777 Blanshard.

TWIN CEDARS, 1280 NEWPORT. Near beach, bus, suites, rooms. 598-4711.

1 BEDROOM AND BACHELOR fully furnished, daily, weekly and monthly. 592-9516.

OR RENT, LARGE CABIN ON Cowichan Lake. $35 per week. 385-7177.

185 CONVALESCENT AND REST HOMES

AMBLESIDE LODGE
Boarding and intermediate care cheerfully given. Beautiful spacious surroundings; reasonable rates. Private semi ward. 1524 Maple Bay Road, Duncan. 746-7548.

EXCELLENT ALL ROUND CARE for elderly men and women. Large, bright rooms. Spacious grounds. View Manor Rest Home. 383-5840.

AVAILABLE—AUGUST 1ST, large attractive private room in Belgrove House (6 guests only). Mrs. Irving, R.N., 652-1552.

VACANCY AT THE ENGLISH Manor Resthome, by the sea, on main floor for elderly lady. 382-7406.

LOVING CARE FOR MOTHER or Father. Call Mrs. Mack, 383-9315.
FAIRFIELD REST HOME

SEMI-PRIVATE ROOM FOR lady, who needs care. Nurse 24 hours. Tray service, excellent meals. Reasonable rate. 384-1750.

EXCELLENT MEALS IN DINING room and kindly care in small rest home. 386-6613.

CHARMING ACCOMMODATION. Ladies. No stairs. Nutritious meals. Kindly attention. 384-0693.

190 ROOM and BOARD

FULL BOARD, LAUNDRY, cleaning service for elderly couple with own furniture in spacious 4-room no-step suite. Close to bus. Parking available. Cablevision. 592-9103 evenings.

ROOM AND BOARD FOR MEN, single or sharing. Excellent meals. Light laundry. TV room. 598-1719.

HOME LOVING CARE FOR RETIRED LADY, home cooking, laundry, second floor, available August 15th. $140. 386-9882.

SEMI-PRIVATE ROOM FOR gentleman, excellent food, in de luxe home. $100 month. 2317 Forbes.

VACANCY IN GUEST HOUSE for retired lady or gentleman. Also suitable for couple. Main floor. 383-7797.

ROOM AND BOARD FOR LADY or gentleman. Next to Beacon Hill Park. 385-4632.

190 ROOM and BOARD

ROOM AND BOARD, MEN only, washing, single or sharing. 2-0438.

SINGLE ROOM, GOOD BOARD. For gentleman in private home. $95. 592-9103 evenings.

ROOM AND BOARD FOR young working man; light laundry. 385-8920.

ROOM AND BOARD, DINING room, lounge, color TV, congenial atmosphere. 386-6903.

ROOM AND BOARD IN NICE home for older ladies. 382-9678 or 477-8723.

ROOM AND BOARD, MATURE person. 382-9678, 477-8723.

ROOM AND BOARD, GIRLS only. 385-4367.

ROOM AND BOARD.
Phone 384-6564.

WORKING OR SEMI-RETIRED, good food. Central. 383-0501.

ROOM AND BOARD
Phone 382-8964

191 ROOM AND BOARD WANTED

WANTED QUIET ROOM IN quiet home, for mature lady. 477-1305.

193 ROOMS TO RENT

FURNISHED ROOM IN MODern family home. Private entrance. Close to buses and stores. Available August 1st. 592-3851.

BEDSITTING ROOM, KITCHEN privileges, close to town, park and sea. Phone 382-0670 or apply 24 Douglas St.

1 ROOM, SUITABLE FOR meetings or storage in Esquimalt Road. Available now at $55 p.m. Call A. Croft 382-4251.

HARRIS GREEN APT.
Clean rooms, $18 week, parking, laundry, community kitchen, downtown at 921 Pandora. 386-9083.

SINGLE AND DOUBLE ROOMS with kitchen and laundry facilities. Close to bus and stores. 750 Connaught. 388-4678.

WOULD LIKE TO SHARE WITH mother and child, use of private home, own bedroom, $100. 477-6745.

CLEAN FURNISHED ROOM, kitchen, cablevision. Jubilee area. Men. 592-6615.

COMFORTABLE ROOM, CLOSE to town, meals optional. 315 Vancouver St.

CLEAN, NICELY FURNISHED room, $12 per week. 1258 Balmoral.

ESQUIMALT MEN ONLY, ALL found. Community kitchen. Private entrance. 382-8613 or 656-2185.

ATTRACTIVE ROOM, SHARE OF large home, all facilities. 383-1580, 384-2315.

FAIRFIELD, NEAR COOK, clean furnished room, $52.50 monthly. 385-3705, after 6.

MAYFAIR CENTRE
Comfortable bed-sitting room. $45. 382-7020.

QUIET WORKING GENTLEMAN. TV, fridge, hot plate. Separate entrance. $60. 388-4634.

DAILY, WEEKLY, MONTHLY, downtown, very reasonable rates. 1312 Government Street. 382-1825.

SINGLE ROOM, $55. WORKING responsible person. 1303 Gladstone Ave. 382-6729.

SLEEPING ROOM, $40. 627 MANchester Road. 384-2670.

NICE CLEAN, FURNISHED room on Cook Street, $45. 386-0462.

SLEEPING ROOM TO RENT $10 per week. 383-8502.

LARGE FRONT ROOM, SUIT gent, quiet, $45. 383-3487.

SLEEPING ROOMS, $10 AND $12 a week. 386-0295.

197 HOUSEKEEPING ROOMS TO RENT

THE RITZ HOTEL
Housekeeping Rooms Small Suites
By day, week or month
Across from Eaton's
Elevator Service TV Lounge
Reasonable Rates
710 FORT 383-1021

JUBILEE AREA, LARGE, bright, newly decorated room. Semi-furnished. Cablevision. Kitchen facilities. Share bath with one other. Woman only, $70. 385-2736, 6-9 p.m.

SCOTT APARTMENTS
Extra-large LHK rooms for middle-aged or elderly tenants. Hot and cold water, gas ranges, cablevision all rooms. 2659 Douglas St. 382-1221.

LARGE HOUSEKEEPING ROOM at Cordova Bay. Sea View. Separate entrance. Own bathroom. Parking. For single person. Close to Plaza and beach. $75 month. 658-8332.

EXCELLENT ACCOMMODATION, clean comfortable rooms, spacious community kitchen, living room, laundry, weekly clean linen. $50, $50, $75 per month. 382-8646.

HOUSEKEEPING ROOM, MAN only, share bath and kitchenette, $45. Apply evenings, Apt. 3, Gladstone Apartments, 1016 Linden.

2 ROOM AND KITCHENETTE automatic hot water oil heat. 910 Market St. Near Quadra-Hillside, $55 month.

ONE ROOM, FOR GENTLEMAN, share kitchen and bathroom, $45. Available immediately. 386-7728 or 477-4031.

SINGLE AND DOUBLE FURNished rooms. Utilities included. Working men only. 127 Menzies Street. 386-0003.

1 AND 2-ROOM. COOK STREET, James Bay and Esquimalt, color T.V. and cable, $66. 384-4588, 386-9309, 478-3440.

1 ROOM, $50; LADIES ONLY, 1 self-contained with private entrance, men only, $65. 1019 Richmond. 382-1436.

LARGE ROOM WITH HOT AND cold water. Fridge and gas stove. Close to hospital and park. 737 Vancouver St. (Men only.)

LIGHT HOUSEKEEPING ROOM for mature person, $55, $60, $65. 382-5775.

BRIGHT, REDECORATED, fully furnished room. Sink, fridge. Close in. 479-2288.

SHELBOURNE AREA, NEW rooms with wall-to-wall carpet. $60 month. 389-6966, 477-8854.

CLEAN, BRIGHT, HOUSEKEEPing room, $55. Working people, only. 2315 Work St.

CLOSE TO PARK ON LINDEN Avenue. Large with kitchenette, separate entrance, $60. 388-6189

SHELBOURNE-MACKENZI, good accommodation for 1 gent. Private entrance. 477-1654.

JAMES BAY — WALKING DISTance Beacon Hill Park. Spotless, $65. Ladies only. 384-0237.

NICE HOUSEKEEPING ROOMS, $55 month. Jaguar Investments, 383-5310, 384-1920.

$45. FURNISHED HOUSEKEEPing room, close in. 828 Courtney St. 383-8437.

FAIRFIELD FURNISHED, KITchenette. Mature lady preferred. $55. 383-2614 after 4:30.

WEEKLY, MONTHLY. CLEAN, all supplied, fridge, shop, park, sea. 383-9794.

$45, 2 ROOMS UNFURNISHED. Lady pensioner only. Stove, fridge. All utilities. 1118 Quadra. 592-6470.

2-ROOM SUITE, MAIN. QUIET. Gent. $60 including utilities. 382-0729.

LIGHT HOUSEKEEPING ROOMS for men. Near Jubilee Hospital. Phone 592-4957.

$58. LOVELY ROOM. STOVE, fridge. Also; $48, basement suite. 1618 Richmond.

HOUSEKEEPING ROOM FOR rent. Walking distance. Phone 382-6681.

FURNISHED HOUSEKEEPING room, elderly quiet people only. 385-2753.

LADY TO SHARE 4-ROOM bungalow. Own bedroom, furnished. Non-smoker. 384-3928.

ROOMS TO RENT, MEN ONLY. 1353 Pandora. 383-9859.

738 DISCOVERY STREET, $50. Men only. 388-5953.

FAIRFIELD, BRIGHT, CLEAN room. 388-6966 or 477-8854.

JAMES BAY, 2-ROOM FURnished suite, $70. 386-6936.

MIDDLE-AGED OR ELDERLY lady, near town, $45. 477-5878.

197 HOUSEKEEPING ROOMS TO RENT

HOUSEKEEPING ROOM BASEment, gentleman only, $50. 1720 Denman. 385-0893.

FURNISHED HOUSEKEEPING room, near St. Joseph's, $45. Utilities included. 386-9228.

BRIGHT, CLEAN ROOM, QUIET person. 598-3472 evenings and Sundays.

2 ROOM SUITE, KITCHENETTE, furnished. 1115 Princess.

FRIDGE, HOT PLATE, NEAR bus, $45. 536 Cecelia. 385-1200.

200 APARTMENTS TO RENT, UNFURNISHED

X X X X X X X X X X X X
X BOULTBEE X
X SWEET X
X Realty X
X Ltd. X
X X
X
Yorkshire Trust Affiliate
737 Fort 368-5561

SPRAGUE CENTRE
901 Esquimalt Road
This attractive new building is centrally located and handy to shopping and transportation. Also, only ¾ miles from Gorge Vale Golf Course. Large, two-bedroom executive suites available at reasonable rents. We have 10 one-bedroom suites at modest rent, and all with wall-to-wall carpet, drapes, quality electric stoves, refrigerators, and bathroom equipment. Some units have a fine view of sea and mountains. Elevator service and parking is available. Rent $135 to $195. Retail Commercial areas of from 350 to 1,500 sq. ft. available under attractive leasing conditions.
Call F. C. POLLARD or A. A. CHAUVIN
388-5561

TUTOR ESTATES LTD.
2030 DOUGLAS ST.
ST. MARGARETS
1830 FERN ST.

THIS LUXURIOUS NEW BUILDING SITUATED TWO BLOCKS WEST OF THE JUBILEE HOSPITAL ON THE CORNER OF FORT AND FERN, STILL HAS A GOOD SELECTION OF ONE-BEDROOM SUITES AVAILABLE. ALL MODERN CONVENIENCES, PLUS SWIMMING POOL, THERAPY POOL, SAUNAS AND REC. ROOM. ONE ONLY TWO-BEDROOM, TWO-BATHROOM SUITE REMAINING AT $196. ONE ONLY TWO-BEDROOM FOURTH FLOOR AT $191. VIEW NOW FOR YOUR SELECTION.

ONE BEDROOM FROM $134.
RESIDENT MANAGER SUITE 110 — PHON

200 APARTMENTS TO RENT UNFURNISHED

BROWN BROS. ON BLANSHARD
385-8771 ANYTIME

$100
BENJAMIN APTS.
1711 DUCHESS ST.
One-bedroom suites, close to stores, and transportation. Aug. 1, '71.

$110
GROTON MANOR
550 RUPERT ST.
One-bedroom suite, wall-to-wall carpet, walking distance to town and Beacon Hill Park. Aug. 1.

$135
HARBOUR VIEW MANOR
925 Esquimalt Rd.
New building, excellent seaview, close to bus and stores, etc. One-bedroom available Aug. 1. Resident Manager.

$105
HIGHLANDER APTS.
2151 Haultain St.
Beautiful location, near all facilities. Hardwood floors. Bachelor suite available. Vacant.

$115
LORD NELSON
1615 Belmont Ave.
One-bedroom suite, hardwood floors, range and fridge. Near bus and shops. Also two-bedroom at $140. Vacant.

$125
PARK LODGE APTS.
912 Heywood Ave.
One-bedroom suite, hardwood floors. Across from Beacon Hill Park. Vacant.

$150
LONDSALE MANOR
OAK BAY
1336 Beach Drive
Spacious ground floor, two-bedroom suite. Water front location. Call our office to view. Aug. 1.

$165
LUXOR MANOR
1050 Richardson St.
Large three-bedroom suite. Hardwood floors. Close to Beacon Hill Park. On bus line. Sorry no children. Vacant.

$130
NELSON LODGE
1337 Saunders St.
Large one-bedroom suite, carpets, drapes and colored appliances. Resident Manager. Vacant. Also bachelor suite at $110. Aug. 1.

$130
PANDORA VILLA
1130 Pandora Avenue
One-bedroom suite. Electric kitchen. Hardwood floors. Walking distance to town. Aug. 1.

$140
ROYAL COMMODORE
715 Vancouver Street
Two-bedroom suite. Range and fridge. Hardwood floors. Walking distance to town. Vacant.

$140
ROYAL RAMADA
825 Cook St.
Two-bedroom suite. Hardwood floors. Close to stores and bus. Aug. 1.

$110
REGENCY APTS.
1975 Lee Avenue
Spacious one-bedroom suite. Range and fridge. Close to bus and shops. Vacant. Also two-bedroom at $135. Aug. 1.

$105
2622 Quadra St.
Nice one-bedroom suite. Heat included. Hardwood floors. View by appointment. Free laundry. Sorry no children or pets. Vacant.

$115
SIERRA VILLA
547 Niagara St.
Modern building with all the latest conveniences. Near Parliament Buildings and Dallas waterfront. Bachelor suite. Vacant.

$115
SAVANNAH HOUSE
955 Cook St.
One-bedroom suite. Hardwood floors. Close to stores and bus line. Aug. 1.

$115
AVON COURT
490 Vancouver St.
Spacious two-bedroom basement suite available Aug. 15. Adults only.

$105
SKYLINE GORGE APTS.
2925 Qu'Appelle St.
High location overlooking the beautiful Gorge waters. Lovely carpets, spacious dining rooms. Close to bus and stores. Colored appliances. Elevator. Two-bedroom at $155. Aug. 1. One-bedroom suite at $135. Vacant. Bachelor suite at $105. Aug. 15th. Resident Manager.

$105
TOLMIE APTS.
1006 Tolmie Ave.
Bachelor suite. Wall-to-wall carpets, close to stores and bus line. Vacant. Call us to view. Also one-bedroom at $115.

$100
933 St. Charles St.
One-bedroom suites, gas range. Close to bus line. One child welcome. Sorry no pets. Vacant.

BROWN BROS. AGENCIES LTD.
385-8771 Anytime!

Free Transportation Available
9 to 4 Weekdays

ESQUIMALT — 3BR apt. for imm. occupancy. Children welcome. References please. $165 per mo.
LAMPSON ST. — Avail. now. 1BR apt. $110 per mo.
COOK ST. NEAR BAY — Modern 1BR ste. avail. now. $110 per mo.
FORT ST. — Walking distance to town. Modern 1BR. ste. in four-plex. $110 per mo.
BOORMAN INVESTMENT CO. LTD.
1111 Government St. 386-9213

MARY MANOR
1462 ROCKLAND AVENUE
One- and two-bedroom suites available. Call Mr. Carpenter, 386-2575.

KER and STEPHENSON LIMITED
385-3411

AVAILABLE NOW, 3 BEDROOM apartment with view. $130. Children welcome. Lake View Apart., 1220 Goldstream Ave., 478-2513.

ONE-BEDROOM SUITE IN modern apartment block, one block from Parliament buildings and 2 blocks from park. 382-1508.

2540 QUADRA. AVAILABLE immediately, 1 bedroom apartment, electric heat, fridge, stove, cablevision included. 384-0116.

OCEAN FRONT
1 bedroom, $115 from September. 1 married couple only. 628 Dallas Road.

SUITE FOR RENT, BEDROOM, living room, kitchen and bathroom. 384-1848.

UPPER DUPLEX, $120 FOR August 1st. Apply 916 Tolmie, upstairs.

1-BEDROOM, $110 AVAILABLE September 1st, furnished on request. 385-2269.

SIDE-BY-SIDE BRIGHT CLEAN 1-bedroom near Beacon Hill. Fireplace, Elderly couple or single lady. $100. 383-4992.

LARGE 3-ROOM SUITE, NEWLY decorated, $110. Available now. 383-5324.

200 APARTMENTS TO RENT UNFURNISHED

ORCHARD HOUSE
VICTORIA'S TALLEST APARTMENT BUILDING

FEATURING
Large, panoramic view suites
Large deep balconies
Laundry room every second floor
Large automatic stove and refrigerator
Heated swimming pool
Sauna Bath and hydro therapy pool
Sun lamp
Pressurized halls
Garage parking
Sound proofing
Controlled entrance
Steel stud and plaster fire-proof construction
3 elevators for fast service
Cablevision and FM
Large lockers
Wall-to-wall carpets or hard-wood
Drapes
Walking distance to down-town
Adjacent to Parliament Buildings and Beacon Hill Park
Resident Manager in attendance to show the beautiful studio suites from $115
1-bedroom suites from $130
2-bedroom suites from $170

Viewing hours
10 a.m. to 8 p.m.
647 Michigan
382-4650

LOOKING AROUND! THEN COME TO GORDON HEAD TOWNHOUSES
Spacious and Gracious living — 2 and 3-bedroom townhouses. Full basement, finished rumpus room, washer, dryer, fridge and stove. Schools? All levels close by. Enclosed Courtyard.

BE PREPARED TO MOVE IN
Come out Shelbourne Street, turn right at Blair Ave., then—right again on to Larchwood Drive.

Phone 477-3422

TIDELINE APTS.
1470 Dallas Rd.
On the Waterfront
We have one only, 2-bedroom suite $155. This is a new block, extremely attractive decor.
Resident Mgr.
382-5851

HENRY HUDSON APTS.
576 Simcoe St.

NEW LUXURY BLOCK JAMES BAY AREA
ONE 1-BDRM. $134
ONE BACHELOR $115
SUITABLE PETS ACCEPTED
Phone J. Y. Woods,
386-6446

CASA DEL MAR
1625 RICHMOND RD.
You will be pleased with the superior accommodation in this Spanish style apartment.
Check these features:
Free laundry, heat and cablevision, controlled entrances and mail delivery to suites. Close to hospitals, shopping centre and bus lines.
One 2-bedroom suite $154
One 1-bedroom suite $138
Res. Manager, 385-4250

AVAILABLE AUGUST 1ST
BRIGHT SPACIOUS 1-BEDROOM SELF-CONTAINED UPPER DUPLEX, ON BUS, NEAR DALLAS RD. AND MOSS ST. RANGE(FRIDGE, DRAPES, HEAT INCLUDED. REDECORATED, $115. BUSINESS COUPLE ONLY. 384-8578.

QUEENSWOOD ARMS
Fairfield District
Modern spacious apartments, conveniently located near shopping and bus, easy walking distance to town.
2-BR suite — avail. Aug. 15. Call Resident Manager Mr. Bone 388-5066 or Bayshore Realty Ltd. 388-6424.

GOODACRE TOWERS
350 and 360 DOUGLAS ST.
Directly opposite Goodacre Lake in beautiful Beacon Hill Park. Customary highrise amenities. Studios, 1 bedroom, and 2 bedrooms available for immediate occupancy. For further rental information phone 385-8111, 9 to 5.

CAPTAIN COOK APARTMENTS
1025 Sutlej 383-8766, 385-6012
— 2 bedroom suite, top floor, $168 — one unfurnished bachelor — one furnished bachelor. Available. Cablevision, drapes, w.w. carpet, intercom, etc. Beacon Hill and Fairfield area, shopping and bus around corner. Adults. No pets.

WELLINGTON MANOR
1070 FORT STREET
1-bedroom $120
2-bedroom $140
Modern block with elevator, controlled entrance, and free laundry facilities. Close to shopping and transportation. See Resident Manager or call 385-1567 or 384-3698.

CAMOSACK MANOR
1035 BELMONT AVE.
Victoria's finest high-rise apartment, located in the quiet Rockland area. Available shortly. 1 only, 1-bedroom suite, with unsurpassed views. For appointment to view please call Captain Duncan, 386-0191.

WILMOT HOUSE — OAK BAY
Available September 1st. Attractive walk-up 1-bedroom flat, leaded panes, sitting room has fireplace, situated at end of cul de sac one block from Oak Bay Village. $120 per month. For appointment to view phone 592-7860.

NEAR BEACON HILL PARK
$110 per month, modern three-room suite, hardwood floors, self-contained. Choice location, ½ block to park and bus. Call 386-3941 or after 5:30 p.m., 383-5805.
Marconi Realty Ltd.

ESQUIMALT
Available August 1. One-bedroom suite in five-suite apartment block. Stove, fridge. Cablevision, heat and hot water supplied. Laundry facilities available. Very low rent.
Phone 382-8117
Newstead Realty Ltd.

VANCOUVER VILLA
710 Vancouver corner Collinson
Modern block within 5 minutes walk to town.
Bachelor suite $95
Call Res. manager, 386-6461
G and O Holdings, 598-4821

OAK BAY DEVON COURT APT.
2 bdrms., Ground floor. Available August 1. $145. Corner Central and St. Patrick St. Call Mr. MacFarlane 386-7545 anytime. Island Homes Ltd.

NEAR BEACON HILL PARK
$65 per month, for gentle lady, two rooms, kitchenette, range and refrigerator. 386-3941 or after 5:30 p.m., 383-5805. Marconi Realty Ltd.

FAIRFIELD, BACHELOR SUITE, walk to town, close to park and shopping. $85. 383-1015.

FAIRFIELD, NICE 1-BEDROOM suite, no steps, cablevision and parking included. $100. 386-2027.

UNFURNISHED, 1-BEDROOM suite. One child welcome. 383-3205.

IMMEDIATE POSSESSION. 2-bedroom apartment, $110. 383-0884.

200 APARTMENTS TO RENT, UNFURNISHED

BE FIRST WITH
A.
B.
C.
A. BERNARD & CO. LTD.
655 Fort St. 384-9335

128 CROFT ST.
Featuring:
Exceptionally large well appointed suites.
Balconies, cablevision, washing facilities.
Drapes, intercom and controlled entrances.
Walking distance to town and waterfront.
1 bedroom from $131
2 bedroom from $155
For viewing or transportation, contact resident manager at 382-8096 or Rental Agents at 384-9335.

1400 CAMOSUN
City centre — modern 1-bedroom suite, drapes, laundry facilities, cablevision etc. supplied. To view call 388-6104.
$120

1678 FORT ST.
Jubilee-University area — Featuring all modern conveniences PLUS . . . sauna bath and roof-top recreation room. Phone 382-9064 re 1-bedroom suite.
$130

2150 CADBORO BAY RD.
Modern suites on bus line, hardwood floors, stove and fridge and cablevision. Washing facilities. Phone 592-1105.
1 bedroom $100
2 bedroom $130

1791 ROCKLAND AVE.
1-bedroom suite with all modern conveniences including drapes, laundry facilities, cablevision, balconies, individual heat controls, controlled entrance and intercom. On bus line. To view call 388-6349.
$125

1653 OAK BAY AVE.
Spacious attractive 2-bedroom suite with drapes, balconies, cablevision, etc. To view call 382-3990.
$150

1030 PARK BLVD.
Facing Beacon Hill Park, comfortable 2-bedroom suite, well heated and close to town. Call 384-9335 to view.
$130

1660 FORT ST.
Spacious 1-bedroom suite in University-Jubilee area. Drapes, balconies, cablevision, washing facilities all included. To view call 384-8544.
$125

24 HOUR SERVICE

TUDOR ESTATES LTD.
2030 DOUGLAS ST.

CHARTWELL HOUSE
1343 Harrison St.
Phone 382-0863
1-Bedroom from $122
One only 2-Bedroom, $153

THE FONTAINBLEAU
3159 Shelbourne St.
Phone 592-4125
1-Bedroom from $127

THE RICHELIEU
3187 Shelbourne St.
Phone 592-0554
1-Bedroom from $126
2-Bedroom from $157

All these suites offer wall-to-wall, drapes, heat, cablevision, controlled entrances, electric kitchens and congenial resident managers. For further information phone Tudor Estates, 382-2721 or evenings 479-1909.

On Waterfront
MARINA PARK APARTMENTS
2000 WHITE BIRCH RD., SIDNEY
Just North of Resthaven Hospital

Sea View From Most Suites
(even from the kitchen)
—Large roomy size balcony with privacy
—Self-cleaning oven ranges
—Large 2-door refrigerators
—Sauna and shower
—Health and Exercise room
—Hobby room

Come and see the many, many de luxe features in these brand new suites.

Rent includes hot water heating and cablevision.

1-Bedrm. suite from $135
2-Bdrm. suite from $165

Resident Managers
Mr. and Mrs. S. Arden
656-1616 or 477-2300

GREENLEAVES
2523 WARK STREET
RESERVE NOW FOR AUGUST OR SEPTEMBER OCCUPANCY
New apartment located on quiet street. Featuring wall to wall carpeting, controlled entrance, coloured appliances, walk up, resident manager, individual heat control.
Bachelor suites from $100
One bedroom suites from $120
Two bedroom suites from $147
Call us now for appointment to view.
BROWN BROS. AGENCIES LTD.
385-8771 Anytime!

CRAIGMILLER LODGE
1210 TATTERSAL RD.
Country setting — parklike grounds — spacious one bedroom and bachelor suites in charming older Tudor mansion — suites overlook gardens and lawns. Close to bus and shops. Adults only.

1 BDRM — 100

For appointment to view call resident manageress Ph. 383-9290.

or
contact
P.R. BROWN and SONS
762 Fort St. 385-3435

SOUTHVIEW ARMS
1049 SOUTHGATE
De luxe 1-bedroom suite, near Beacon Hill Park. Available September 1st. Controlled entrance. Electric heat. Cablevision. Wall-to-wall carpeting. Resident Manager. Phone 388-9450.

SEAFRONT SUITE (DUPLEX) Gonzales Bay. Large living room with fireplace, dining room, 1 bedroom, wall-to-wall carpet throughout, kitchen with wall oven and fridge. Heating and water included. Available September 1. $200. 598-3084.

LARGE 2-BEDROOM SUITE, lower duplex, no steps, newly decorated. Fort Street, walking distance, heated, electric kitchen. Elderly only. $125. 384-7460 or 598-4184.

CARLYLE APARTMENTS
330 OSWEGO — 385-5364
1-bedroom, 3rd floor $125
Cablevision, drapes, balcony, intercom, etc. Parliament Building area. Adults. No pets.

COLUMBIA APARTMENTS, 850 Admirals, 1 bedroom, August 1 $127 includes electric heating, hot water, hydro, cablevision, etc. 388-7651.

OAK BAY WATERFRONT, 3-room basement suite, kitchen, stove, fridge, bathroom, utilities, cablevision, laundry. Adult. $80. 598-2981.

BASEMENT SUITE, BRIGHT, clean, Burnside-Tillicum area $125 per month, all utilities included. Available immediately 383-2218.

ONE BEDROOM SUITE, CLOSE-in, laundry, cablevision, parking. $105. 383-5976.

1 BEDROOM DOWNSTAIRS, 613 Drake. Range, fridge included. $90 month. 383-9835, 479-4455.

2-BEDROOM APARTMENT. 385-9534 mornings only.

200 APARTMENTS TO RENT, UNFURNISHED

ELMWOOD TERRACE
1399 Stanley at Pandora
SET IN SPACIOUS GROUNDS FORMING A PRIVATE PARK SHADED BY GIANT ELM TREES.
All the features expected in a new quality building:
—Carpeted throughout
—Luxurious wall-to-wall drapes
—Clean electric heat
—Very large balconies
—Cablevision
—Thorough soundproofing
—Sauna, exercise room
—Billiards and ping-pong
—Laundry
—Roof sundeck
—And much more
AVAILABLE AUGUST 1
Large one-bedroom top floor suite $129.
Resident Manager: 388-6718
Adults Only — No Pets
Diamond Developments Ltd.

RESERVE NOW!
CHERRY BLOSSOM COURT
310 St. James Street
(cor. of St. James and Oswego)
Delightful new apartment located in quiet neighborhood in James Bay area nearing completion. Reservations for Aug. 1 and Sept. 1, occupancy are now being accepted. Adjacent to shopping, walking distance to town, 2 blocks from the sea, bus stop at the door, sea and mountain views.
FEATURING:
—Quality wall-to-wall carpeting.
—Superior soundproofing.
—Controlled entrance.
—Elevator.
—Colored appliances.
—Balconies.
—Heat lamps in bathrooms.
—Resident manager.
RATES:
—BACHELOR SUITES FROM $112
—1-BEDROOM SUITES FROM $125
—2-BEDROOM SUITES FROM $160
To view suites call 477-3623 evenings or RENTAL AGENTS:
P. R. BROWN & SONS
762 Fort St. 385-3435

TUDOR ESTATES LTD.
2030 DOUGLAS ST.
Want to live in Oak Bay in a beautiful residential apartment? Close to transportation, shopping, banks and churches?

MARQUEE COURT
2095 OAK BAY AVE.
Bask in the sun on these wrap-around patios, a new building offering all modern conveniences for the discerning tenant. Open for viewing 9 a.m.-9 p.m. daily.
One-Bedroom from $132.
Two-Bedroom $175.
Resident Manager, 592-9004.

MITCHELL OAKS
2065 OAK BAY AVE.
This residential building offers all modern conveniences, limited selection of one-bedroom suites available starting at $130.
Resident Manager, 598-3285.

THE PRINCESS PATRICIA
701 - 703 Esquimalt Rd.
View the Blue Pacific and Inner Harbor
From our Spacious Suites
—Cable vision
—Lounge
—Sauna
—Controlled Entrances
—Sound proofing
—Recreation Room
—Child 2 and under welcome
Available now—1 bedroom suites from $128.
Small pets accepted.
Inquiries 9 a.m. to 8 p.m.
Phone 382-2223

LORD AND LADY SIMCOE
The Simcoes
"Victoria's Prestige Address"
1 or 2 bedroom suites furnished or unfurnished.
Large heated pool in Delightful Garden Setting
Sauna's
Soundproofing
Wall-to-wall carpet
Free outdoor parking
Recreation room
Lounge
Cablevision
Controlled entrances
440 - 450 Simcoe St. 385-3111

TRUE VALUE
COMPARE OUR RENTS FOR REAL APARTMENT VALUE
Spacious suites, elevator, carpets, drapes, free parking, cablevision, excellent shopping facility, bus stop at door.
BACHELOR SUITES FROM $114
1-BEDROOM SUITES FROM $120

OAKVIEW MANOR
3420 QUADRA
Inquire Suite A
or 383-9393
Rental Agents
P. R. Brown & Sons Limited
762 Fort Street 385-3435

CHRISTIE POINT APTS.
PORTAGE INLET WATERFRONT SUITES WITH A VIEW
Available for September 1st. 2-bedroom, family suite $140. 2-bedroom, adult only $145. Rent includes heat, cablevision, living-room drapes, range and fridge. Features outdoor pool, boat dock, workshop, playgrounds. No through traffic.
2951 CRAIGOWAN ROAD
385-0644 NO PETS

MONTE CARLO
1030 PENDERGAST ST.
Quiet desirable location, near Beacon Hill Park, stores, bus and town. All the features in a new quality building.
1-bedroom suite $135-$138
Also 1-bedroom suite at CASA MONTEGO APTS., $120.
Call Res. Manager, 382-4090
G. and O. Holdings, 598-4821

THE CHATELAINE
1435 Elford St. 383-6809
1-Bedroom from $120
New, Modern Buildings
THE CORONA
1430 Stadacona Ave. 382-2661

MICHIGAN COURT
323 Michigan
1-BR. W-W, drapes, spacious suites, free laundry and parking. Royal Trust, 388-4311.

LINDEN AVE. 2 ROOM SUITE, share bath, $65. Also housekeeping room, $55. Older ladies only. 383-5552.

MODERN 1-BR SUITE, VACANT AUG. 31, $115. ESQUIMALT. PHONE 382-0682. WESTERN HOMES LTD.

SELF-CONTAINED BASEMENT suite, private entrance, with utilities. $70. 385-3673.

2-ROOM SUITE FOR RENT; stove. 384-2894.

VACATION GUIDE

USE THIS HELPFUL GUIDE TO PLAN YOUR

FUN-FILLED CENTENNIAL VACATION

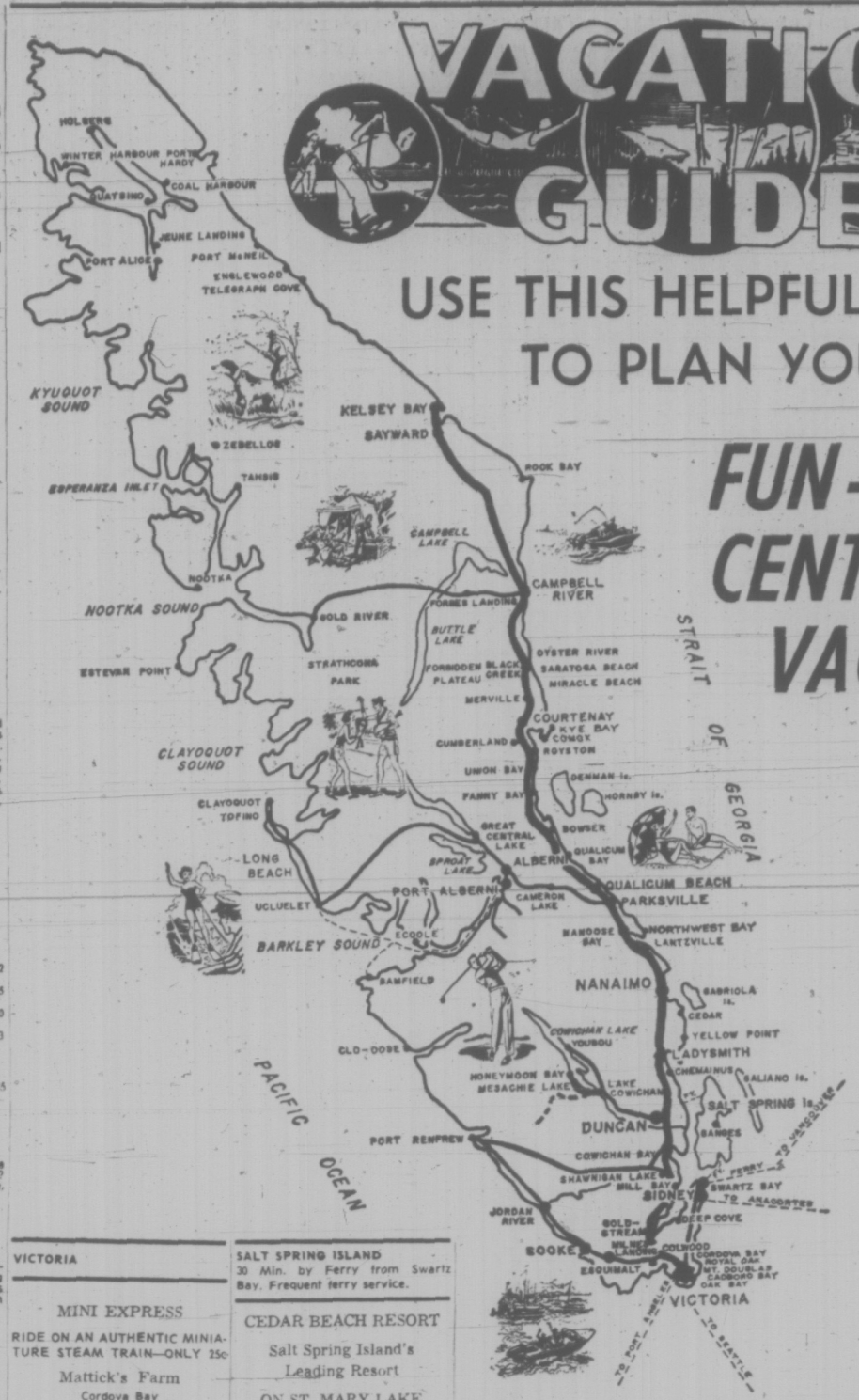

MILEAGE
(Approximate)
FROM VICTORIA TO:

Salt Spring (30 minutes by ferry from Swartz Bay)	
Malahat	15
Sidney	18
Sooke	21
Mill Bay	27
Shawnigan Lake	28
Cowichan Bay	34
Duncan and Maple Bay	38
Thetis Island (car ferry from Chemainus)	
Lake Cowichan	54
Nanaimo	69
Cedar - Yellow Point	56
Ladysmith	54
Parksville	91
Northwest Bay	90
Port Alberni	129
Qualicum Beach	99
Qualicum Bay	109
Bowser	111
Fanny Bay	119
Royston	130
Courtenay	136
Comox	140
Oyster River and Saratoga Beach	150
Shelter Bay	158
Campbell River	165
Gold River	200

VICTORIA

MINI EXPRESS
RIDE ON AN AUTHENTIC MINIATURE STEAM TRAIN—ONLY 25c
Mattick's Farm
Cordova Bay

WEIR'S BEACH
15 Miles from Victoria

WEIR'S BEACH RESORT
Complete Trailer Hookups
— CABINS —
CAMPING FACILITIES
Hot showers, heated pool. Day picnic area. Fishing and Boating
Recreation Hall
Joyce and Gerry Ham
New Owners
5191 William Head Road
RR1, Victoria 478-3323

SOOKE
21 Miles West of Victoria

SUNNY SHORES RESORT AND MARINA
Beautiful waterfront location, cabins, duplexes, trailers and tenting, picnics, pool, store, laundromat, boat rentals. Charter service. Two ramps. Boat and tackle rentals. Tackle shop, gas, bait, ice. 18 Miles West of Victoria on Highway 14, 3 miles before Sooke.
5621 Sooke Road
642-5731
Hosts — Keith and Dot Kaye

SOOKE MOTEL
THE NEWEST MOTEL ON THE SCENIC WEST COAST ROAD
20 modern units, centrally located to village. Salmon fishing, charter and rental boats available at motel dock. Clam digging, swimming in famous river Potholes. Golfing nearby.
642-5644

BAMFIELD
West Coast of Vancouver Island

AGUILAR HOUSE.
Enjoy the serenity of an unspoiled fishing village. Hiking, boating, fishing, swimming, ocean beaches, etc. Paradise for artists, photographers and nature lovers. Headquarters for hikers on the West Coast Trail. Lodge and housekeeping units. Open June 1 to Sept. 30. Bruce and Pauline Scott. Phone 728-3323.

SHAWNIGAN LAKE
28 Miles from Victoria

MOUNTAIN VIEW — RESORT
—Self-contained cottages
—3-point trailer spaces
—Safe, sandy beach
— RESERVE NOW —
743-2044
P.O. 82 Shawnigan Lake

MASON'S LAKE RIDGE CAMP GROUNDS
Renfrew Rd., Shawnigan Lake
A new campsite with modern facilities, with hot showers, close to lake and store.
Phone 743-2144.
The Campsite With a View of Shawnigan Lake

SALT SPRING ISLAND
30 Min. by Ferry from Swartz Bay. Frequent ferry service.

CEDAR BEACH RESORT
Salt Spring Island's Leading Resort
ON ST. MARY LAKE
Heated pool and sauna — one and 2-bedroom cottages — Free TV and boats—Supervised water skiing—Good fishing and nearby golfing—Safe sandy beach—Play area and shore—Saturday night dancing in beach house, fireside sing-songs—Charter boats available for deep-sea fishing — Clams and oysters nearby.
Frank and Jean Cunningham
R.R. 1, GANGES, 537-2205

CUSHEON LAKE RESORT
Go home fresh and relaxed from our 1 and 2-bedroom cottages nestled among the trees beside private sandy beaches on Cusheon Lake. Safe, warm swimming. Excellent trout fishing, free boats. Small boats and tackle for salt water fishing easily arranged. "Nothing is far from us except a city." Isobel and Spencer Marr.
Reservations Call 537-2539, Box 418, Ganges.

BOOTH BAY RESORT
SALT SPRING ISLAND
All-electric 2 and 3-room units, fully equipped. 1,000 ft. of beach. Lots of clams and oysters. Golf course 1 mile. Recommended by B.C.A.A., C.A.A., A.A.A.
For September Reservations Write: Box 247, Ganges, B.C. Phone 537-5651. Your hosts, Phil and Elsie Knowles.

HARBOUR HOUSE HOTEL
R. R. 1, GANGES
"YEAR ROUND RESORT OVERLOOKING GANGES HARBOUR"
Spacious grounds include swimming pool, tennis court, boating, picnics, and fishing trips arranged for. Heated rooms and sleeping cottages. Fully appointed dining room, famous for our home-cooked meals. Excellent 9-hole golf course nearby.
Reserve now for an American or European Plan Holiday
Write or Phone
Phyllis and Tuppy Agar
GANGES, BOX 99
PHONE 537-2133
Frequent ferries from Swartz Bay and Crofton

ARBUTUS COURT MOTEL
Under new management, newly decorated, invites you to relax in comfort and enjoy a memorable holiday. Warm sea bathing, fishing, clam and oyster beaches. Golf nearby. Modern self-contained kitchen suites and motel units.
For reservations write R.R. 1, Ganges, Salt Spring Island, or phone 537-5413. Your hosts: Gunter J. and Ursula Burger.

SHADY WILLOWS RESORT AND TRAILER PARK
TRIPP ROAD, GANGES
537-2956.
On beautiful St. Mary's Lake. Superb bass and trout fishing. Modern electric housekeeping cottages. Trailer and camping sites. Modern rest rooms, showers. Safe swimming, boat rentals, clams, oysters, and golf nearby.

VACATION IN THE SUN

DUNCAN
36 Miles from Victoria

KELVIN CREEK RANCH
(Five Miles South of Duncan)
CHILDREN ONLY
JULY and AUGUST
Reservations now being taken for young guests. Fully-supervised program of riding, swimming, hiking, etc., for boys 8-12 and girls 8-14.
Jack and Mollie Archer
Cowichan Station 746-6205

RIVERSIDE AUTO COURT LTD.
24 all-electric housekeeping units. Half mile south of Duncan on the Cowichan River. Complete trailer hookups, camping, washrooms.
— HEATED SHOWERS —
ETHEL AND RAY JOHNSON
746-4352

LAKE COWICHAN
54 Miles from Victoria

CASTAWAY RESORT
RESERVE EARLY
Children are welcome. Reasonable rates. Large self-contained family dwellings, each unit overlooking Lake Cowichan. Picnic sites, safe swimming for children, boat launching, skiing, fishing, tenting, trailer hookups, hot showers. "NO PETS, PLEASE."
BOX 229 — PHONE 749-6461

YELLOW POINT
56 Miles from Victoria

ZUIDERZEE CAMPSITES AND TRAILER PARK
Complete trailer hookups, tenting, picnic grounds, trout and bass fishing, boat rentals, cement launching ramp, swimming with Olympic height diving tower and slide. Children's wading pool, sandy beach, water skiing and games. Groceries, lamp and marine gas. Exceptionally beautiful view across Quesnel Lake. On Yellow Point Road. 753-8809.

NANOOSE BAY
10 Miles North of Nanaimo

Seahaven
—Pan-a-bode cottages.
—Private sandy beaches
—Warm, safe swimming.
—Excellent fishing, boating.
—Stores nearby.
—10 miles north of Nanaimo.
—Rates $80 per week.
R.R. 1, Wellington, B.C.
758-5941

PARKSVILLE
91 Miles from Victoria

FRENCH CREEK RESORT
—Campsite and Trailer Park
—Showers, Restaurant, Store
—Boat and Tackle Rentals
PARKSVILLE
248-9948

PARKSVILLE
91 Miles from Victoria

CENTRAL AUTO COURT
Family Units. Near Safe, Sandy Beach
No Pets, Please!
Harry and Rosemary Podwysocki
Phone 248-3152

GEORGIA VIEW BEACH FRONTAGE
Enjoy your vacation at the seaside
NOW!
Magnificent View
Expansive Sand Beach
(Safe for Children)
Shaded, Natural Setting
Games and Parking Area
RIDING AND BOAT MOORING LAUNCHING FACILITIES NEARBY
COTTAGES
Trailer, camper, tenting facilities. For information and reservations write or phone the manager.
GEORGIA VIEW RESORT
270 Dogwood St.,
R.R No. 1, Parksville, B.C.
Phone 248-3241

DON'T BE DISAPPOINTED
RESERVE EARLY FOR CENTENNIAL YEAR
"THE HOTEL WITH A BEACH FOR A DOORSTEP"
ISLAND HALL HOTEL
PARKSVILLE, B.C.
There is so much at Island Hall to make it the favorite resort of many people. Situated on one of the most beautiful white, sandy beaches in well-known resort village on main Island Highway. Ideal place for summer vacations, weekends, or just any relaxing holiday.
—INDOOR HEATED SWIMMING POOL
—HOT TURBULENT POOL
—SAUNA BATH
—EXERCISE ROOM
—SHUFFLE BOARD
—TENNIS
—BILLIARDS, ETC.
—ANTIQUES AND GIFTS
So rain or shine, fair weather or foul — there is something to do.
FOR INFORMATION AND RESERVATIONS WRITE OR PHONE
MRS. MARY SUTHERLAND
PHONE 248-3225
OWNER-MANAGER

PARKSVILLE
91 Miles from Victoria

PARADISE BEACH RESORT
Modern cottages and trailers on beautiful Parksville Bay. Large grassy playground with sports facilities, swings, sandboxes, etc. Spacious tree-shaded tenting and trailer grounds with hook-ups. Clean wash rooms and showers, kitchen dish washing. Located in Parksville. Families welcome. No dogs, please. We also have 4 trailers we rent on grounds at lower rates. Norman and Lavina Vance, 248-6612.

QUALICUM BEACH
99 Miles from Victoria

DASHWOOD HOLIDAY CAMP
Trailers, tenting, tent cabins. Heated pool, recreation hall, TV, etc. Write for free brochure. R.R. No. 1, Qualicum.

QUALICUM BAY
109 Miles from Victoria

CASA DEL MAR MOTEL AND RESORT
QUALICUM BAY, B.C.
7 Housekeeping Units
—ON THE BEACH—
Good fishing, boats available, complete dining facilities.
YOUR HOSTS
EVA AND DON RICHARDSON
757-8421

MIRACLE BEACH
13 Miles north of Courtenay

MIRACLE BEACH RESORT
Clean, completely equipped cabins. Full trailer hookups — right on the beach! Hot showers, flush toilets. 80 lovely campsites to choose from. Terrific fishing for Dad; shady loafing for Mom; on Vancouver Island's safest white sandy beach.
Ann and Bill LeChasseur
R.R.1 Black Creek 377-5171

SARATOGA BEACH
16 Miles north of Courtenay

DICK AND DI'S CAMP GROUNDS
FISHING GUIDE AND TOURS
—Electrical Hookups for Trailers
—40 Campsites—Park Setting
—Safe Play Area, Swings
—Hot Showers, Flush Toilets
—Ice and Freezing
—Close Access to Sandy Beach
337-5040

OYSTER RIVER COTTAGES
One and two-bedroom housekeeping cottages — electric ranges, fridges and heating. Also 20-space campground. Spacious grounds, sandy beach, excellent fishing.
Alice and Bill Henderson
R.R. 1, Campbell River 337-5170

200 APARTMENTS TO RENT, UNFURNISHED

BURNSIDE GARDENS
3622 TILLICUM
2-BR.—$150
3-BR. Townhouse—$170
Close to schools, shopping, bus service. Large swimming pool. Children welcome. No pets.
384-0034 — 384-4365

OAK BAY DEVON COURT Apartments, 2 bedrooms, ground floor, corner of Central and St. Patrick. Call Mr. McFarland. Available September 1. 386-7545, anytime. Island Homes Ltd.

OAKLANDS MANOR
Hillside and Cedar Hill Road
New block near Simpsons-Sears, elevator, balconies, cable TV, 1-bedroom from $125. Resident manager, 383-4808 or 386-0266.

ESQUIMALT. CONVENIENT location, 1 bedroom suite. Quiet adults, $90. 614½ Nelson St., 479-3554.

IMMEDIATE POSSESSION, completely redecorated, carport, cablevision. Close Beacon Hill. Reasonable. 383-1917.

200 APARTMENTS TO RENT UNFURNISHED

AVAILABLE SEPTEMBER 1, bright cosy 2-bedroom suite, self-contained, all utilities including cablevision, $120. Quiet couple only. 385-3728.

MAGDALAIN COURT
1172 YATES STREET
1 Cosy bachelor and 1-bedroom unit for rent, new, modern, close to town, all conveniences.

3-ROOM LOWER DUPLEX. Overlooking Gorge, all facilities including heat, cablevision, near bus, shopping. Adults only. No pets. $145. 384-7267 or 385-3613.

201 APARTMENTS TO RENT, FURNISHED

ONE AND 2-BEDROOM SUITES, cable TV. Low daily and weekly rates. Pets welcome.
Canadian Crest Motel, 479-9002.

3-BEDROOM DE LUXE APARTment, Esquimalt area. Girl to share with 2 others. $100 includes rent, food, etc. 388-4852.

SUBLET, 1-BEDROOM, DE luxe apartment from Aug. 15 — Oct. 1st. Central, fully furnished. 382-9737.

BACHELOR SUITE, SELF-contained. For personal living only. 420 Langford St., $75.

201 APARTMENTS TO RENT, FURNISHED

1-BEDROOM SELF-CONTAINED suite. Fully furnished. No children. $95.
85-7721 CLIFF SALMOND 477-3626
GARDNER REALTY LTD.

3 BRIGHT, COSY ROOMS. Walking distance, cablevision, semi-private bath, suit older persons, $90. 477-2833.

CLOSE TO PARK AND CITY centre on Linden Avenue. Older style self-contained bachelor suite. $110. 388-6189.

2 ROOM APARTMENT, 239 TOLcross Ave. off Burnside Rd. at Eldon Place. $60 month. Phone 386-1820.

BACHELOR SUITE, FURNished, TV, in basement, private entrance, utilities, 5-minute walk to downtown. $90 month. 384-9079.

FAIRFIELD AREA, BASEMENT bachelor suite, fireplace, separate entrance, utilities. Adults. $100. 385-7838.

SELF-CONTAINED 3-ROOM suite, separate entrance, fridge, stove, oil heat. Adults. $70. 592-1985.

AVAILABLE IMMEDIATELY. 1-bedroom suite. Includes heat, water and cablevision. 384-7338.

201 APARTMENTS TO RENT, FURNISHED

1260 PEMBROKE $135
1-Bdrm, includes heat, water and cablevision.
DON STRIPLING, 386-1361
CANADA PERMANENT

201 APARTMENTS TO RENT, FURNISHED

BE FIRST WITH
A.
B.
C.
A. BERNARD CO. LTD.
655 Fort St. 384-9335

CROFT HOUSE

128 Croft St. — Modern, bright one-Bedroom furnished suite. Wall-to-wall carpets — cablevision — balcony — Rent $160 P.M.

MAY WE HELP YOU?

Why not make use of our detailed knowledge to find the apartment you really want? We will gladly drive you to see a wide selection of furnished or unfurnished apartments in any District of Your Choice

NO FEE TO TENANT

STERLING RENTAL AGENCY
206, Kresge Bldg.
1104 Douglas St. at Fort
383-7171
Open 9 a.m.-9 p.m.
Including Saturday

AVAILABLE NOW

$129—Ground floor, no step, 3½ rooms (1 bedroom).
also
$145—Esquimalt, close in, modern, 4½ rm., 2-bdrm., 4-pc. bath, elec. fridge and range, plus main furniture, cablevision hookup, heat, hot water, laundry, drapes, no pets. Dickie Agencies, 382-4312 (or resident manager, 382-6848.)

FULLY FURNISHED 3-ROOM suite, main floor, vacant now. $125. 383-5324.

2-ROOM SUITES, $65 MONTH, sleeping rms., $45 month. 12 miles from city. 652-1575.

CENTRAL LOCATION, 1-BEDROOM suite, $160. Available now. 383-3829.

2-ROOM SUITE — JAMES BAY near Beacon Hill, $95. 598-4172.

BACHELOR SUITE, COOK-BAY Streets, $70. Ladies only. 383-1840.

1-ROOM FURNISHED SUITE, 804 Dominion Road. 383-8431. No pets.

CASA LINDA
364 Goldstream 478-1791

$65. BEDSITTING KITCHEN. Single working lady. 386-6275.

202 APARTMENT FURNITURE TO RENT

Three Rooms from
$25 per month
STANDARD FURNITURE
382-5111
Immediate Delivery

203 APARTMENTS WANTED

FURNISHED SUITE FOR mother and 6 year old child, near school. $95-$100. Victoria Press Box 671.

STERLING RENTAL AGENCY
Needs good apartment rental listings — Now! 383-9171.

WANTED BY SEPT. 1, 2-BEDroom, ground floor suite. 384-9255.

206 DUPLEXES TO RENT

BE FIRST WITH
A.
B.
C.
A. BERNARD CO. LTD.
655 Fort St. 384-9335

2770 FOUL BAY

5x5 duplex — living room, dining room, 2 bdrms., cabinet kitchen. Full basement, drive-in garage. Oil heat. Available Sept. 1, 1971 — rent $140.

1672 ROSS ST.

Near Sea and Park — Side by Side duplex, 2-bdrm., — full bsmt., oil heat. Available Aug. 1, 1971. Rental $140.

ELK LAKE VICINITY, VACANT, secluded quiet self-contained 1-bedroom, side by side, private entrance, large closets, electric stove and fridge, garage, garden. Suit working man or couple. No maintenance. $145 month, utilities included. 652-1450.

NEARLY NEW 2-BEDROOM duplex in a nice setting close to town, available September 1. Stove, fridge, washer, dryer, wall-to-wall carpet, draperies, water, electricity and heat supplied. Gardening done by landlord. $225. 383-0223.

$175
Brand New
Children Welcome
3 bedrooms, 1½ bathrooms, close to school and play park. Off Jacklin Road. 3 units available August 15. Also available September 1, 7 units on Danbrook, Rhynehard Developments Ltd., 386-1711, 478-1983. Sunday calls 479-4509.

SEAFRONT SUITE (DUPLEX) Gonzales Bay. Large living room with fireplace, dining room, 1 bedroom, wall-to-wall carpet throughout, kitchen with wall oven and fridge. Heating and water included. Available September 1. $200. 598-3084.

5x5 DUPLEX
627 NELSON ST.
ESQUIMALT

3 bedrooms, living room, kitchen, 4-piece bath. $150.

KER AND STEPHENSON LTD.
385-3411

FAIRFIELD LOWER DUPLEX includes living room with fireplace. One bedroom, den, stove, fridge, heat, hot water and cablevision. Available Sept. 1. 382-0971.

3-BEDROOM DUPLEX; 2-bedroom duplex; 1-bedroom duplex; Furnished and unfurnished. Jaguar Investments, 383-5310, 384-1920.

UNIVERSITY AREA, DE LUXE near-new 2-bed., 1½-bath. Den, carpets, drapes, 2 children welcome. No pets. $170. Postle, 477-8962.

OAK BAY AVENUE, DE LUXE 2 bedrooms, in five-plex, range, fridge, cablevision, laundry, etc. Large bright rooms. $115. 2 adults only, no children or pets. 384-3845.

SIDE-BY-SIDE DUPLEX, 2 BEDrooms, fireplace, 5-minute walk to downtown. Includes stove, fridge, electricity, oil, water. $160 month. 384-9079.

ESQUIMALT, LARGE UPPER 1-bedroom, stove, fridge, washer, heat, hot water. $100. Apply 876 Admirals.

SOOKE
New 2 and 3 bedroom duplex, wall-to-wall, hot water heat. Osborne Sales and Service. 386-7891.

FRONT 2-BEDROOM DUPLEX, $120. Fridge, stove included. Available Aug. 1st. 478-4479.

1 BEDROOM SUITE IN TRIplex. Fridge and stove. Esquimalt. No pets. 382-4719.

3 BEDROOMS, UPPER DUPLEX. Close to town. Home for quiet adults. 384-0127.

AVAILABLE AUGUST 1, 2 BEDroom, $150 including heat. 388-5398.

LARGE 2-BEDROOM CARPETED suite, $150. Central location. 652-7767.

2 BEDROOMS, SIDE-BY-SIDE. University area, available September 1st. 384-8383.

OAK BAY AREA, 2 BEDROOMS, full basement, stove, $160. Available August 1. 385-1722 after 6.

$100, 3 ROOMS AND BATH, heat and water included. Dallas Road. 384-0918.

UPPER NEAR CRAIGDARROCH Castle, adults, no pets, no sublet, $105. 386-1752.

2-BEDROOM SIDE-BY-SIDE DUplex. Fridge and stove. August 1st. 382-4055.

2-BEDROOM DUPLEX, PRIvate, secluded. Available August 15. $140. 383-5464, 383-2825.

MODERN 2-BEDROOM DUPLEX, fridge and stove. 658-5601.

TWO-BEDROOM DUPLEX, $110. 3403 Seymour St.

BUY
SELL
TRADE
DIAL 386-2121 NOW

210 HOUSES TO RENT UNFURNISHED

LOOKING AROUND? THEN COME TO GORDON HEAD TOWNHOUSES

Spacious and Gracious living — 2 and 3-bedroom townhouses. Full basement, finished rumpus room, washer, dryer, fridge and stove. Schools? All levels close by. Enclosed Courtyard.
BE PREPARED TO MOVE IN. Come out Shelbourne Street, turn right at Blair Ave., then right again on to Larchwood Drive.
Phone 477-5422

BE FIRST WITH
A.
B.
C.
A. BERNARD CO. LTD.
655 Fort St. 384-9335

1125 OXFORD ST.

Older style comfortable 2 or 3 bedroom home — full basement — Oil heat near park. Rent $175 P.M.

$210
1015 PENTRELEW PLACE

Large twibedroom home — separate dining room — range and fridge — drive-in garage — full basement.

P. R. BROWN and SONS LTD.
762 Fort St. 385-3435

OAK BAY, 423 NEWPORT AVE.

2500 sq. ft. of modern living area, with 4 bedrooms, on beautiful secluded grounds, alongside Victoria Golf Course, with splendid water view. Newly decorated. Agents welcome. $275. For appointment, phone 598-5782.

$195 — MODERN 3-BEDROOM home in Colwood area with 2 bathrooms and extra accommodation in basement — close to schools. Available August 1st.
PEMBERTON, HOLMES LTD.
— 384-8126

NEAR NEW CONTEMPORARY modern, 5 bedroom, 2½ baths, carpeted home, seaview, 20 minutes out Pat Bay Highway. Available 1st September. $250. 656-5559.

ORCHARD ST. COMFORTABLE home with character. Living room, dining room, 3 bedrooms, full basement, lovely garden. Available Sept. 1st. Rent $185 a month. Royal Trust. 388-4311.

COLWOOD LARGE 3-BEDROOM modern home. Rumpus room and 4th bedroom in basement. Frig and range included. Close to schools. Available September 1st. $225. 430 Owens Road. 478-5706.

BRAND NEW STUCCO BUNGAlow. 171 West Burnside, 3 bedroom, large living room, dining room, new drapes, fridge and stove, available August 1, $165 month. 384-3015, 385-6379 anytime.

2849 RITA RD. IMMEDIATE possession. 3 bedrooms, full basement. $220 per month. August Construction, 384-1211, 478-1983. Sunday calls 479-4509.

4-BEDROOM HOUSE WITH washer-dryer hookup, A-O furnace, fireplace, also orchard, 4 miles west of Duncan. $125 per month. 746-7457.

OAK BAY, 4-BEDROOM, LIVING room with fireplace, dining room, full basement, near schools and shopping. $225. 598-2262, after 4 p.m.

SEAVIEW, NEW, LARGE secluded country duplex. Carpets throughout. Want non-smoking couple. No children. $100. 743-2107, Mill Bay.

FOUR BEDROOMS PLUS, August 1 occupancy. 2523 Cedar Hill Rd. $210. 384-9755 anytime. Bellroy Holdings Ltd.

3 BEDROOM SUNKEN LIVING room, fireplace, private 2 acres Florence Lake area. 960 Brock. 748-1092.

CUTE SMALL HOUSE, 1-BEDroom, suit 1 business person, lady preferred, clean and bright. Brentwood. 652-1760.

TWO-BEDROOM HOUSE, DRIVEin garage. 1117 Bay. 383-6111, 386-9458.

FOUR-BEDROOM HOUSE ON Malahat Highway. $175. Phone 383-2562.

$140 — McKENZIE QUADRA, suit couple, 2 bedrooms (1 up), short term, 479-1479.

HIGH GORGE, 3 BEDROOMS, $175. References required. 720 Middleton. 385-8183.

2-BEDROOM HOUSE, $140 PER month. For information, contact 322 John Street.

3-BEDROOM HOUSE ON LANGford Lake waterfront. Mature persons. 385-3067.

TO RENT, 3-BEDROOM BUNGAlow, university area. Occupancy August 1. 384-1037.

AUGUST 15 — SIMPSONS-SEARS area. Excellent 2-3 bedroom home, fridge, stove. $150. 388-9701.

VACANT, 2 BEDROOM UNfurnished house. 2932 Blackwood Street.

CHARMING 2-BEDROOM HOME, wall-to-wall, Oak Bay. $185. 382-5454.

2-BEDROOM OLDER STYLE home, close to bus, school in city. 385-8888.

COTTAGE FOR RENT, NO children. $75 month. Phone 478-5127.

2-BEDROOM HOUSE, ESQUImalt. $130. 652-2776.

2 BEDROOM MOBILE HOME IN Sooke. $105. 383-1309.

4-BEDROOM HOUSE FOR RENT. 384-6661.

211 HOUSES TO RENT FURNISHED

WHILE YOU ARE BUYING your new home we have for rent a beautiful, fully furnished home in Uplands particularly suitable for a retired couple. Available Sept. 1 to Nov. 30 at $300 per month.
BOULTBEE, SWEET REALTY LIMITED
737 FORT STREET
388-5561

BEAUTIFUL 3-BEDROOM home, well furnished in part, with lovely gardens in high class residential area. Owner (widower) will retain one room and look after all repairs and gardens. Call early morning or evenings. 477-4997.

1918 SAN PEDRO
Lovely 3-BR, LR with FP. Sep. DR. Nice lawn and garden. Includes heat and water. $245
DON STRIPLING, 386-1361
CANADA PERMANENT RENTALS

BEAUTIFULLY FURNISHED and charming Uplands home with 2-3 bedrooms, 2 full baths. Available Aug. 26 for 3 to 4 months. ELEANOR SANDERSON, 388-4271 or 384-9610. J. H. Whittome and Co. Ltd.

FOR LEASE: NOVEMBER TO March, to responsible couple, small, very choice, Oak Bay waterfront home. Tastefully and completely furnished. $300. Victoria Press Box 318.

WATERFRONT TOWNER PARK. 2 bedrooms, 2 baths, hot water heat. September 15 to June 15. Responsible adults only. $200. 656-1024, 656-1928.

FINE 3-BEDROOM OAK BAY home. August 5 September 3. Victoria Press, Box 669.

COSY, 2-BEDROOM HOME, fully furnished, no children, no pets. $165 month. 479-3014.

BEAUTIFUL 2-BEDROOM, fireplace, all appliances, to couple. 999 Jasmine Avenue.

212 HOUSES WANTED TO RENT

WANTED BY 2 SCHOOL teachers, a spacious home in interesting surroundings. Preferably 3-bedroom with fridge and stove. Excellent references available. Occupancy in August or September. 479-1567.

LET US RENT YOUR HOUSE. We have clients waiting for two and three-bedroom homes. We offer good management, careful tenants and reasonable rates.
PEMBERTON HOLMES LTD.
— 384-8126

OLDER HOME, ANY CONDItion, on small acreage, suitable horses, or mobile home site on same. Wanted September-May, by teacher with horse-crazy family. Victoria Press, Box 698.

IF YOU CANNOT SELL YOUR home, we have reliable tenants waiting to rent. Phone Mr. Keen, Boorman Investment Co. Ltd., 386-9212.

212 HOUSES WANTED TO RENT

4 BEDROOM HOUSE IN FRANK Hobbs School District. Preferably 10-Mile Point. Up to $350 per month. Excellent references. 477-2765.

WANTED TO RENT: 2 OR 3-bedroom house or duplex by August 7 for couple and 1 daughter in schoool. Phone 656-3077.

RENTALS WANTED
Complete management services by trained and competent personnel.
DON STRIPLING, 386-1361
CANADA PERMANENT TRUST

GENTLEMAN PENSIONER wishes to rent cottage, cabin or something out of town, anywhere. September 1st. Victoria Press, Box 117.

RELIABLE COUPLE REQUIRE 2 bedroom house by Sept. 1st. Location preferably in South Saanich-Oak Bay. 479-1139.

FOR SEPTEMBER 1, CENtrally located older home. University employee and bride will lease. 383-5893.

Low-rental houses — suites urgently needed, furnished or unfurnished.
HOUSING REGISTRY — 386-2704

DESPERATE: YOUNG COUPLE need small house or cottage immediately. Call early morning, 658-8975.

Saanich Penninsula, road frontage BY MID AUGUST. $145. 3-bedroom, South Oak Bay-Willows. 598-5646.

WANTED TO RENT: LAKE front cabin at Shawnigan. August 15. 386-7143.

DOUBLE SOCIAL WORKER AND wife desire small country cottage available rent. References. 383-6549.

213 HALLS, WAREHOUSES, STORES AND OFFICES TO RENT

PRIME GROUND FLOOR SPACE
Oak Bay Avenue
Ideal for Medical or Professional offices, boutiques, specialty shops, etc. Will design and create interior to suit. Present tenants include, Denist, Beauty Salon, Yacht Supply Sales. Rents from $125 to $480; floor areas from 340 sq. ft. to 1320 sq. ft. Contact Manager — Mr. A. Greul, 592-6345, or 388-5491

MEDICAL DENTAL
GROUND FLOOR SPACE
800 plus sq. ft. with separate entrance and washroom. Ample parking. $200 per month. Contact Mr. R. Bowlby, 598-1790 or 388-5491.
PARK PACIFIC APTS.

ALEXIS BUILDING
895 FORT STREET.

Two prime office areas now available in this centrally-located and desirable bldg. Rent included hydro heat — water and janitorial services.
360 sq. ft. — $110 per mo.
440 sq. ft. — $130 per mo.
Contact
P. R. Brown and Sons Ltd.
762 Fort St. 385-3435

AVAILABLE IMMEDIATELY in new building — town location — Lots of parking — 853 Calegonia. Ground floor commercial or office space and 1st floor office space. Fully carpeted and partitioned. Rents $285 and $185. Call MANN at 385-7761 — D. F. HANLEY AGENCIES LTD.

PRIME OFFICE SPACE available with attractive leasing terms. Also retail space in various parts of the city, some available now.
F. POLLARD
BOULTBEE, SWEET REALTY LIMITED
388-5561

STREET LEVEL, CARPETED 15'x15', adjacent shared waiting room and wash rooms. $115 plus Hydro monthly. Parking. Appointment to view 383-9814, 812 Cormorant.

OAK BAY VILLAGE CENTRE, street level office or store 1,300 square feet. $250 including heat and water. August 1. 598-3321. Oak Bay Realty Ltd.

PRIME OFFICES FROM 450 TO 2,700 square feet. Warehouse from 900 to 3,600 sq. ft. Off Douglas. Fully partitioned. Vacant. Reasonable. 479-6924.

BROUGHTON BUILDING
Douglas-Broughton. Air conditioned 850 sq. ft. Modern office space. Royal Trust. 388-4311.

YATES ST. 800 BLOCK. LARGE, clean store, 2000 sq. ft. and full basement. $325 p.m. Royal Trust, 388-4311.

1800 SQ. FT. OFFICE SPACE, Colwood area, good location, reasonable rent. Phone Mr. Davies, at 478-3641.

DOWNTOWN SPACE, REASONable, remodel to suit. Courtesy to brokers. 382-6812.

WORKSHOP, STORE, OR STORage, 500 sq. ft. on Burnside. $100 plus utilities. 384-2111 or 477-4044.

YARROW BUILDING
Limited office space available. 390 to 600 sq. ft. Royal Trust. 388-4311.

OFFICE AND WAREHOUSE space for rent. For particulars call 383-9911.

1500 SQ. FT., SUITABLE FOR workshop or storage. Drive-in access. 384-2333, 479-2157.

1035 PANDORA AVENUE, 750 SQ. ft. of well appointed office space, off street parking. 382-5441.

OFFICE FOR RENT, STENOgraphic and telephone answering available. 824 Fort St., 385-2446.

SPACE TO RENT: SUITABLE for mechanical repairs. Fully equipped. 384-0277.

OFFICE AND WAREHOUSE FOR rent. Reasonable. 386-8435.

SMALL OFFICE TO RENT, 3180 Harriet. 386-7885 or 479-3980.

VERY LARGE ARTIST STUDIO to sublet. $40. 479-2881.

230 PERSONAL LOANS AND INSURANCE

IF YOU NEED MONEY FOR ANY REASON

Amount	Approx. Mtge Monthly Pymt
$2000	$23.65
$4000	$47.27
$5000	$59.09

Examples on loans with amortization to 15 years.
1st and 2nd Mortgages arranged. Agreements and Mortgages purchased.
AVIS, 1394 Hillside
386-9715, 386-9046 Evenings

18 ACRES HARTLAND ROAD. Secluded wooded property, approximately 792 adjoining Hartland Road, excellent Holding property.
F. BEAVER-JONES, 388-1361
CANADA PERMANENT TRUST

CUT YOUR MONTHLY PAYments in half — Call B. LEDUC
386-1214 or 386-3975
M. P. Tellier Securities Ltd.

MONEY
For Any Reason
ISLAND FINANCES LTD.
386-6381 762 Fort St.
Locally owned and operated
Since 1925

HAVE $2,000 TO $8,000 FOR 2ND mortgage. Tom Johnstone, 652-2189 anytime.

233 MORTGAGE LOANS AND INSURANCE

MORTGAGE LOANS
First mortgages available up to any amount at current interest rates. Quick decisions.
BROWN BROS. AGENCIES LTD.
1125 Blanshard 385-8771

MONEY TO LOAN ON mortgages. Quick decisions. Also agreements and mortgages purchased for cash. See us for top price.
A. BERNARD and CO. LTD.
655 Fort Street 384-9335

233 MORTGAGE LOANS AND INSURANCE

$ $ $ $ $ $ $ $ $ $ $ $ $ $ $

MONEY

Money to Loan
To . . . BUY . . .
REMODEL . . . REFINANCE. We loan in ALL areas including UP-ISLAND ISLAND.
AGREEMENTS FOR SALE

MORTGAGES
BOUGHT OR SOLD
1st and 2nd Mortgages
Arranged
Money available for apartment and commercial projects. Short Term Builders Interim Financing, including Subdivision Development Financing. Prompt — Considerate — Courteous — Confidential Service. BORROW on Your Equity in Your Home for any Worthwhile Purpose.

Contact: Don McGillivray
BOULTBEE, SWEET REALTY LIMITED
737 Fort Street,
Victoria, B.C.
Telephone 388-5561
(24-Hour Service)

THE EQUITY IN YOUR HOME IS YOUR BEST CREDIT REFERENCE.

No
red tape.

No
credit references required.

No
employment checks.

No
obligation.

Yes
our service is fast.

Yes
our rates are low.

Yes
we make 1st, 2nd and 3rd mortgages.

Yes
we buy existing mortgages and agreements.

If you need money for any reason and you have equity in your home then call the mortgage specialists. Difficult deals are our specialty.
RAE INVESTMENTS LIMITED
Anywhere on Vancouver Island
Victoria 388-7891
Nanaimo 754-2105

SECOND MORTGAGE MONEY

Canada's leading second mortgage company will loan you $1600 to $10,000 or more quickly and confidentially.

—No hidden charges — no bonus — No arrangement fees.
—Lower competitive interest rates.
—Repayment schedules — up to 20 years.
—Repayment schedules — up to 20 years.
—Prepayment privilege at any time.

Existing mortgages and agreements also purchased for cash.

C.A.C. REALTY LIMITED
1083 Fort Street
Phone 384-9271

2nd MORTGAGE LOANS FROM PRIVATE FUNDS
WITHOUT BONUS
At a fully-disclosed and reasonable interest cost chargeable only from the date of loan to the day of payoff.
WE CAN USUALLY OBTAIN A HIGHER PRICE for your second mortgage or agreement. VICTORIA and UP-ISLAND. Your document can be appraised for immediate sale for cash without obligation or I will arrange a loan against this plan which is best for your circumstances.
COUNTRY, UP-ISLAND AND GULF ISLANDS MORTGAGES REFINANCING A SPECIALTY

VACANT LAND AND LAND DEVELOPERS LOANS ANYWHERE
Please Call Mr. Thomas at
DOUGLAS HAWKES LTD.
990 Blanshard St. 384-7128 Res. 479-6382

MAY WE HELP YOU WITH YOUR MORTGAGE PROBLEMS

BLOCK BROS. REALTY LTD. B.C.'s largest real estate firm, have helped thousands of people to buy or sell their homes and have helped them solve their real estate problems.

Perhaps we can help you with your financing or mortgage problems by arranging new mortgage financing for you.

Phone the problem solvers—
BLOCK BROS. REALTY LTD.
MORTGAGE DEPARTMENT
1800 Blanshard Street
386-3231 386-3231

2ND MTGES 12%
1ST MTGES. 10½%
ALL LIFE INSURANCE SUBJECT TO ELIGIBILITY

WEST COAST SAVINGS CREDIT UNION
386-6355

MONEY TO LOAN

If you own your own home and want to borrow from $2500-$15,000 for any purpose, we now have preferred mortgage interest rates in effect.
P. R. BROWN & SONS LTD.
762 Fort St. 385-3435

CASH FOR YOUR MORTGAGE or agreement for sale. Quick decisions and highest prices paid. M. Braithwaite, Financial Survey Ltd., 384-9305. Res. 592-0638.

234 MORTGAGES FOR SALE

FIRST MORTGAGE, $28,500, 11¼%, 5 year term, monthly payment $323.67. Value of property over $100,000. Phone 386-9046, after 5 p.m.

235 WANTED TO BORROW

CAPITAL LOAN OF $5,000 (FIVE thousand dollars) required by professional man. Offer bonus of 50% (fifty per cent), and top interest. Repayment over two years. Write Victoria Press, Box 103.

240 BUSINESS OPPORTUNITIES

BOARDING HOUSE

Best revenue in town. Offers on $59,000. Lease to own possible. F. CRAIG 383-1671. Block Bros. Realty Ltd. 386-3231.

GROCERY STORE, SMALL living quarters, Suit couple. Good equipment. Owner will deal easy. Drive out and see. 1602 Joan St., Crofton.

240 BUSINESS OPPORTUNITIES

X X X X X X X X X X
X BOULTBEE X
X SWEET X
X Realty X
X Ltd. X
X X
X
Yorkshire Trust Affiliate
737 Fort 388-5561

OFFERS

1—9 suites — lower Fairfield, $15,000 D.P. $78,000 F.P.
2—Fairfield Waterfront 4plex — F.P. $45,000 existing financing $18,000 at 6¼%, payments $150 P.M.
3—Gorge Area Motel. 10 units plus grocery store. $20,000 D.P., F.P. $129,000.
4—City Restaurant Business, $60,000 — good terms. Real Estate $75,000 — low D.P.
5—City Machine Shop. $80,000 with very easy terms takes all.
6—3-bedroom house on double corner commercial lot. F.P. $35,000 terms available.

For any further information on the above please contact Jon Davis or Bud O'Connor 388-5561 anytime.

MOTEL
VANCOUVER ISLAND
$20,000 NET PROFIT

20 first-class units, TV, radio, phones, etc. (some kitchen). 3-bedroom quarters for owners, wall to wall throughout. Over 800 sq. ft. in the office (room for small coffee shop). Built, and designed for minimum upkeep. On main highway near Victoria, near new operation etc. Near schools, shopping, etc. Full price $190,000 with $50,000 down. Our best buy ever!

ALSO

A 6-suite apartment, all 2-bedroom, 1½ baths, over $10,000 per year steady revenue, 1000 sq. ft. each unit; available at small additional down payment and price. The above for sale by the owner contractor. Fly, don't drive, to see this!!
Contact Bernie L. Knelson, c/o Nanaimo Realty Co. Ltd., Box 518, Nanaimo, B.C., or phone 754-2311 or eves. 758-5566.

COMING SOON TO VICTORIA NORGETOWN COIN LAUNDRY
COIN LAUNDRY and DRY CLEANING STORES

EXCELLENT LOCATIONS IN 8 NEW STORES

TRAINING AND PLANNING PROVIDED

FRANCHISE AREAS

EXCELLENT INVESTMENT
For information and interview write
NORGETOWN, 54—W. 5 Ave., Vancouver 10, B.C.

VANCOUVER ISLAND MARINA

Showroom, shops, marine ways, cradle hoist, covered and open moorage with room for expansion on prime foreshore lease. Excellent property with two rented buildings and small house. Agencies for boats and engines. Year round operation. A good buy at $230,000.00 plus stock. Try $130,000 down. Statements and information from Bob Evans, C.D. Nanaimo Realty Co. Ltd., Nanaimo, B.C.

FOOD MARKET PLUS 4 APARTMENTS

The owner has other commitments and must sell this expanding business. Included is building containing food market, 4 apartments, business fixtures and equipment. All located on 100x112 lot along main thoroughfare in densley populated area of homes and apartments. Make your offer on asking price of $38,900. ALBAN BOWES 479-5693, 386-3231 Block Bros. Realty.

COFFEE SHOP NICE HOURS

Thriving, small cafe located downtown with low overhead. Additional income from trouble-free concession. Ideal business for couple or single. $19,750.
DIRK OKKER
478-4501 Evenings
Swinerton, Stewart Clark Ltd.
385-2481

SUBURBAN GROCERY

A well esfablished business on a busy highway seven miles from downtown Victoria. Premises provide excellent 3-bdrm. accommodation for the owners and the store is fully equipped with modern freezer cases, OOM heat, etc. For appointment to view call 479-1667 (Office or 479-6648 (Res.) BILL ANDERSON, J. H. Whittome and Co. Ltd., Royal Oak Branch.

MARINA

At Cowichan Bay. Revenue from grocery store, confections, tackle, bait, souvenirs, hardware, moorage, 5 boat houses, marine ways, gas oil and diesel. Modern, 2-bedroom suite plus one other. Mechanical repair shop. Dry land storage; marine ways. Price $116,000.
GEORGE McWILLIAM
Island Pacific Realty 388-6231

JUBILEE DUPLEX

Two self-contained units with separate entrances, full basement. Nice high location — good terms. Asking only $19,500. Hurry and call.
ELSIE O'BRIEN
488-4401 anytime
SHIRLEY PHILPS
HOMEFINDERS LTD.

HOW MANY TIMES

have you said "If I'd been smart I would have bought property when land was cheap;" well here is your opportunity again. Two city lots, 50x120 (Wilkinson-Interurban area), $3,300 each. Call Glen McGregor, 385-2458, Res. 477-3675, Byron Price and Associates Ltd.

FAIRFIELD HARDWARE STORE

No competition, steady business, owner retiring, long lease. Business, equipment trade name and stock included. Purchase of building optional. $43,100. FRED RAUCH, 383-5827, 386-3231, Block Bros. Realty Ltd.

FAMILY BUSINESS

A real opportunity for a family to build up this business which has contracts with great potential, a large home and acreage in the country.
$25,000 Cash Required
PAT MUSTERS, 385-3435
P. R. Brown and Sons Ltd.

CRAFT AND GIFT SHOP

Low investment for long established business. High potential for aggressive business oriented individual Cash or terms. $13,600.
R. E. DAVISON, 592-4000

CANADA PERMANENT TRUST
386-1361

INVESTMENT

Yields approx. 18% now and will increase yearly. Office Warehouse Bldg. $64,000. Approx. $35,000 to handle. Call Glen McGregor, 385-2458, Res. 477-3675, Byron Price and Associates Ltd.

COFFEE SHOP, WITH BAKERY sales. Located in Sooke. $1,000. Edith Gutemar, 479-1667 J. H. Whittome and Co. Ltd. Royal OAK Branch.

ESTABLISHED USED CAR dealer desires silent or working partner with $10,000. Please phone 384-6713 or 382-9065.

240 BUSINESS OPPORTUNITIES

COUNTRY STORE HOME AND GAS

Highway corner location on Vancouver Island, near river and sea fishing. Groceries, fishing tackle and gas sales. Immaculate two bedroom living quarters, plus rental or guest cottage. Reasonably price at $39,900 — plus stock with some terms.

VANCOUVER ISLAND LAUNDROMAT

Located in top shopping centre adjacent to busy marina. Business increasing. Equipment as new. Good lease. A dandy investment at $22,000 with $13,000 down.

Full particulars on above by writing — Fred Westfredge, c-o Nanaimo Realty Co. Ltd., Box 518, Nanaimo, B.C., or phone 754-2311 or, eves. 754-7670.

FOOD MARKET

Excellent opportunity for a discount operation. Over 3000 sq. ft. sales area and equipped to handle large volume. $57,500 includes building and equipment. Terms available. Further particulars from
K. E. DICKSON 479-4991
J. M. COLLINGS
478-4141 or 386-1361

YOUR OWN BUSINESS
PLUS LIVING ACCOMMODATION
1000 sq. ft. of floor area ideal for small business located in good traffic area, good storage space, plus 2-bedroom suite. Exceptional opportunity for $29,500. Call K. E. DICKSON or V. THOMPSON, 386-1361.
CANADA PERMANENT TRUST

RESTAURANT ENTERTAINMENT
$40,000

Located one mile from City Hall, approx. 3500 sq. ft. building on a huge parking lot. Fully modern kitchen and restaurant equipment. Suitable for expansion to nightclub, etc. by imaginative purchaser. Existing business name not included. Irreplaceable at price offered.

BRENT D. EWING
(386-1097)
BAYSHORE REALTY LTD.
388-6424

VENDING IS GOOD BUSINESS! Excellent Spare Time Income. Our company is expanding and requires full or part-time distributors to service a New Type high quality vending machines in your area. Routes will be established. No Selling.
Qualifications required: honesty, sincerity, a good car, references, able to spend six to ten hours weekly, cash investment of $1,000-$3,000. Investment secured.
Reply giving your phone number, references and qualifications to:
B. V. DISTRIBUTORS LIMITED
Dept. "A"
1163 Tecumseh Road, East
WINDSOR 20, Ontario.

7 ACRES—MOTEL TRAILER DEVELOPMENT QUALICUM BEACH

This property is suited for creative development into permanent revenue. Presently consists of 24 self-contained units and 10 trailer hook-ups. Parklike land, with river frontage and very close to beach, golf course and village. This is a challenge and well worth the price of $99,500 with terms. Contact Ken Caufield, c/o Nanaimo Realty Co. Ltd., Box 518, Nanaimo, B.C. or phone 754-2311 or Eves. 754-5414.

SERVICE STATION FOR SALE

2-Bay service station, close in, on almost busy corner lot. Ideal for truckers, contractors — lots of room for development and storage. Could be diesel outlet. Good gas turnover. Business and property for sale. Modern station. Must be sold. Statement available to serious purchaser. Mr. Contractor: combine your operation. See this today. Exclusive with Mr. K. MacFarlane 386-7545, res. 384-7677
VANCOUVER ISLAND HOMES LTD.
COMMERCIAL DEPT. 2504 Douglas St.

WORLD FAMOUS FISHING

626 feet on ocean and some frontage on Hwy. 19, just out of Campbell River, 6 acres approximately, 4-unit motel; 51 trailer pads plus modern 4-room home; 3 boats and motors, boathouse, track and equipment for launching boats, 100x150 for shore rights. Financial statement. Maps at listing broker. All this on good terms at only $198,000. For more information on this listing, call or write FRED BERGMAN, Mayfair Realty Ltd., 3153 Douglas St., Victoria, B.C. Phone 386-2955.

BE FINANCIALLY INDEPENDENT

Well-established food franchise business in downtown Victoria doing a thriving trade. An excellent opportunity for you to get into the business yourself and acquire high returns on investment. Asking price $19,500 is the value of the equipment alone. Can be bought with $10,000 down. JEFF CHALK OR LARRY WAGNER, 386-3231. Block Bros. Realty Ltd.

HOTEL BEER PARLOUR

25 rooms plus living quarters. Parlour seats 80. Interior town. Full price $85,000. Trades considered. $25,000 down payment. Balance $550 per month. Call
LEN LeDOUX
385-9765 or 382-9852
Charman Pacific Realty Ltd.

DRIVE-IN RESTAURANT WITH LIVING QUARTERS

Situated close to Butchart Gardens. Large, paved parking area with room for expansion. 2 gas pumps, cafe and take-out window. Price of $53,500 includes land, buildings, equipment and business furnishings. To view please call—
W. H. SOUTHWARD or JIM WEST
PEMBERTON, HOLMES LTD.
384-8126

GOLDEN OPPORTUNITY

Just the opportunity for the smart buyer — comfortable 2-bedroom bungalow in top shape plus operating confectionery store that will provide comfortable living for owner-operator — Priced reasonable at $29,500 — for further information and appointment to view call
384-8126 GORDON PAGE 477-8058
PEMBERTON HOLMES LTD.

DRIVE-IN RESTAURANT IN CAMPBELL RIVER

This shows an excellent return with a good potential to be increased. Choice location with lots of parking and car hop service. Statements available. Contact Bob Clarke at Block Bros. Realty, 936 Island Highway, Campbell River, B.C. Phone 287-8391 office or Res. 287-6022.

HUGE PROFITS!

Be financially independent by owning and operating your own ice making and distributing business. There is 90% or more profit in selling bagged Polar Chips Ice. Top locations and financing available. Out of town inquiries also invited.
For complete information
POLAR CHIPS SALES LTD.
Victoria Press Box 119

GROCERY STORE

Offered for the first time due to health reasons, this store plus 3-bedroom modern living quarters, located in the five mile circle. Asking $35,000 on terms. For further information call J. McGRATH OR P. BROOKES. 384-8001.
Broadview Properties Ltd.

ONE OPERATOR BEAUTY SALON

Well established business in convenient area. Good monthly return. Asking $1200.00 with low down payment. Call 388-6231.
ANNE DUGGAN
762 Fort St.
PETER BARDON
Island Pacific Realty Ltd.

GOLDEN OPPORTUNITY

for man and wife operation in this centrally located Fish and Chips take-out service. Seating room for 36 clients. Asking $14,500. BEN PARENT of NEWSTEAD REALTY LTD., 382-817 or 382-5219.

FOR SALE BY OWNER. COIN Laundry business, building and adjoining lot, in main shopping area. Box 864, Chemainus, B.C.

ONE OF THE BEST CORNER grocery stores in town. Owner has other interests. Phone 385-8411 after 7.

GROCERY STORES FOR ENT or sale. Excellent terms available. 383-9131.

241 BUSINESS OPPORTUNITIES WANTED

MY CLIENT IS INTERESTED IN PURCHASING a business, preferably city centre, must be established and show good return on investment up to $80,000 cash. All replies confidential. BOB PAUL 478-2477, Block Bros. Realty, 386-3231.

244 REVENUE PROPERTY

REST HOME
—10 Units
—Prime Location
—Long Established
—Well maintained
—Furnished Suite
Completely Equipped - $90,000
R. E. DAVISON 592-4000
ZONED LIGHT INDUSTRY

Located in a good area for a subtrade office 7200 SQ. FT. with a 2 bedroom home on property plenty parking for your vehicles. Only $18,000. K. WRIGHT 386-1361 or 598-2183.
CANADA PERMANENT TRUST

QUALITY 8x8 DUPLEX NR. SAXE PT. PARK

This exciting duplex offers a fine home and excellent income. Only 2-years-old and built with the best of materials and care, this is an excellent buy at only $43,900. To view please call —
LARRY M. BROOKS
384-8126 or 478-2918
PEMBERTON, HOLMES LTD.

CHARMING NO-STEP DUPLEX

Brand new listing. Close to sea, Beacon Hill Park and yet convenient to downtown. Immaculate and cozy with 1 BR, LR with FP, kitchen and bath each side. Cute garden, patio, garage and tool shed. Easy to maintain. Most attractive and appealing 5x5 duplex in first class condition. Excellent for owner occupied. $30,900. Hurry and see this gem with Mavis Murphy or Flo Peiling, Block Bros. Realty, 477-1841 or 592-0731 and 592-3271.

WANT REVENUE? MODERN DUPLEX
NETS 10¼%
8 years old with over 1200 sq. ft. each floor — 6 rooms up — rooms down. Vendor pays heat and water only — excellent rental area in Esquimalt showing a reserve after mortgage and other expenses of approx. $1500 per annum. Priced at $33,500. To view call —
BILL HORAN 477-1287
BILL BATES 658-8666
385-7761 ANYTIME
D. F. H

250 HOUSES FOR SALE

"HOMEFINDERS"
3085 SHELBOURNE ST.

OPEN HOUSE
401 BOLESKINE
SAT. 1:30-4 P.M.
Come and view this 2-bdrm home in mint condition, full bsm't, lot 44.4x157, close to schools, shops and bus. Your hostess.
JULIE MANNESS
388-4401, 478-5220

OPEN HOUSE
VIEW ROYAL
98 CATON PL.
FRI. 7-9 P.M.
SAT. 2-4 P.M.
Good clean family home, 3 BR, 4-pce. bath. Large living room with F.P. Dining area, kitchen with E.A. Rec. room, drive-in garage. Wired for W.D. Lots of space. Priced to sell at $24,900
JACK HERMAN
388-4401

OPEN HOUSE
645 BAXTER ST.
SAT. 2-4 P.M.
Smart 2-bed. stucco bungalow with full basement on a nice high lot. 2 extra bedrooms down. Come and view. In attendance—
ELSIE O'BRIEN
388-4401

OWNER HAS BOUGHT!
MUST BE SOLD!
OPEN! OPEN-
SAT. 1:30-4:30 P.M.
1015 JENKINS RD. (off Jacklin in Langford) is this very comfortable 2-bedroom cute and cosy — no-basement home. FOR THE ACTIVE MAN there's a huge garage or workshop. 220 wiring, and large lot. Asking $18,300 but open to offers.
TERRY EDEN
388-4401, 479-1528

OPEN HOUSE
SAT. 1-4.30 P.M.
1250 STANCIL LANE
(OUT BURNSIDE TO EATON ST. — TURN LEFT.)
BRIGHT-SUNNY-VIEW
Living room, fireplace in brick feature wall. 3 large bedrooms. Quiet street. Bright convenient kitchen. A MUST SEE ON THE INSIDE. Stop and let's have a chat!
STAN CRAIG
388-4401, 652-3063

BEAT THE HEAT
$19,500
Now a 3-bdrm. family home, large, bright kitchen with double stainless steel sink, den. Basement wired for washer and dryer AND filtered swimming pool in the back yard! To view please call anytime.
FRANCES TANNER
388-4401, 382-0567

BURNSIDE TILLICUM
TRY YOUR OFFER
Lovely 2-bedroom home with 2 rooms developed in the basement. Fireplace in living rm. Large eating area in kitchen. THIS HOUSE MUST BE SOLD. Asking $22,500.
PAT BARBER
388-4401 ANYTIME

HOUSE PLUS LOT—
SHELBOURNE AREA
$24,500
Possible re-zoning for apt. site in future. Large family home with five bedrooms, living, dining room, also full basement. House can be bought separately for $18,990. Call anytime
CAROLYNNE PERRY
388-4401, 383-0595

$14,500
VIEW OF GORGE
Two-bedroom home. Would make excellent starter. Good financing. Call anytime
CAROLYNNE PERRY
388-4401, 383-0595

ONLY $15,900
Cute 2-bedroom stucco bungalow, living rm. with fireplace, cosy kitchen, large utility rm. OOM heating. Tool shed.
NEW LISTING
VERA FRIEDRICH
388-4401, 598-2610

TOP VALUE $21,500
See this roomy family home for yourself. Four bedrooms, den with fireplace; large kitchen L-shaped living room and dining area; basement wired for washer and dryer. Close to all amenities. These are only some of the features! To view please call any time.
FRANCES TANNER
388-4401, 382-0567

NORTH OAK BAY
NEW LISTING, $48,400
This beautiful home is on the market for the first time. Situated on Avondale off Henderson.
—Large living room with corner fireplace, new wall-to-wall carpet.
—Dining room with wall-to-wall and sliding glass doors to patio.
—Family-sized kitchen with built-ins and views over secluded gardens.
—Three good bedrooms, master wall-to-wall.
—Large family room with fireplace and extra bedroom or storage space.
It's a dream house in a choice location. View by appointment with
CAROLYN WELDON
388-4401, 598-1480

MUST BE SOLD!
OAK BAY $26,200
This neat and compact bungalow must be sold this week!
—Attractive living room with F.P.
—2 bedrooms on main plus 1 in basement.
—Separate dining room.
—Family size kitchen with eating area.
—Nice back yard seclusion — and bus at the door.
Low down payment to existing financing — MAKE AN OFFER!
MONA FLEMING
388-4401, 592-3537

PRICED TO SELL!
IT WON'T LAST
A neat house with 2 BR on the main floor and a self contained suite in the basement (complete with tub). Use it for the inlaws, it's like two houses. 2 steps to the bus and right in the heart of Victoria. Call now, it won't last! Make an offer on the asking price of $23,900.
STAN CRAIG
388-4401, 652-3063

VIEW ROYAL, $19,500
Lovely secluded bedroom, full basement home. Living room with fireplace. Dining area off kitchen. For details on excellent financing call
LIZ BOSSERT
388-4401, 479-4572

DRIVE BY 538 SUMAS
Centrally located next to schools and play park, no transportation problems. 4-bedroom (2 on the main — 2 plus sewing rm up). Living rm and dining rms in line. Full basement with new automatic oil furnace. Good solid home needs redecorating. Call
LIZ BOSSERT
388-4401, 479-4572

"HOME FINDERS"
3085 SELBOURNE ST.

REDUCED $2,000
FANTASTIC VALUE!
Plenty of enjoyable living in this 6-yr.-old beauty. 3 B.R. Large L.R. and L. dining room, OPEN staircase to full high basement just waiting to be developed. Situated in Colwood on a busy street, but on a large lot. REAL VALUE here at $22,900.
TERRY EDEN
388-4401, 479-1528

MOVING MADE EASY!
New listing close-in! Recently redecorated inside and out this 2 bdrm full basement home is awaiting your inspection. Near new living rm, rug, all drapes, fridge, stove, washer, dryer included. $23,500. Adeline Nichol 388-4401.

D. F. Hanley Agencies Ltd.
Shakespeare St. Office
3021 Shakespeare St.
388-4294

DON'T READ ON IF
You don't like privacy, or being surrounded by a forest of majestic firs. If you don't like a feeling of individuality then this spacious and imaginative 3-bedroom home is not for you. The rock hearth fireplace will appeal to you only if you like the feeling of warmth and security as well flickering beauty on a cold winter night.
Outrageously priced at $29,750
388-4294 Jerry Lee Allen 656-3161

—D.F.H.—
TREMENDOUS ACCOMMODATION
In this older 3-bedroom, full basement home in the Quadra/Hillside area. This home has been up-dated with new wiring, alum. windows and furnace. All rooms are very large, and affords good value at $18,900.
TRY YOUR DOWN PAYMENT, NO MATTER HOW BIG OR SMALL.
KEN or SUE WARKE
382-2302 388-4294 385-7761

—D.F.H.—
WANT EMILY CARR FOR A NEIGHBOR?
Here's your chance. This lovely older home has a fantastic amount of living space. A great family home, all the rooms are large. There's 5 BR's, LR, DR, 2½ baths and a possible 3-rm. suite upstairs. Great location — walk the two blocks to Beacon Hill Park or visit the Carr House next door. Super, super financing to the end price of $29,500. Call for details.
JIM TYLER
388-4294 (24 Hrs.)

—D.F.H.—
$24,900
IN AN ENGLISH COUNTRY GARDEN
Sits a delightful artist's retreat. 2-BR, wall-to-wall living room with fireplace opening onto a VERANDAH overlooking the sea.
PHIL WARREN 388-4294

—D.F.H.—
HERE'S PROOF—
BARGAINS DO EXIST
A great family home in the Gorge with 2 or 3 br. accommodation, it features a full bsmt. and development potential upstairs. Over 1,100 sq. ft. on smaller easy-care lot. This home is in very good condition. Wall-to-wall in LR and DR, unique fireplace. Yes, bargains do exist. Asking ONLY $17,900.
JIM TYLER
388-4294 (24 Hrs.)

—D.F.H.—
SETTLE IN LAKE HILL
Virtually new builder's own home near elementary, junior and senior high schools. Family oriented with 3 bedrooms, plus large family room area with fireplace coupled with second bathroom. Mum's sure to like this bright step saver kitchen with sundeck off. Loads of parking for dad's boat, trailer or whatever. A good place to settle. Priced to sell, $25,900. Call Fred Campbell 388-4294 anytime.

—D.F.H.—
GORDON HEAD
U-VIC AREA
$30,500
Move in before the school term starts, enjoy a better than new home in Victoria's finest district. Almost 1200 ft. on the main floor with a further 500 developed downstairs including a fourth bedroom, bath and rec. room. Bright, bright living and dining rooms with fireplace and entrance to large sundeck, fully landscaped, carport and asphalt driveway, only $30,500 with terms. Call TOMMY WILSON at D.F.H.
TOMMY WILSON
388-4294 385-6240

—D.F.H.—
PRICE REDUCED
NOW $24,900
IN THE
CENTRAL PARK AREA
Beautiful gardens. Fine old home in excellent condition. See the large kitchen and butler's pantry. The living and dining rooms will delight you, with their beamed ceilings, many built-ins including window seats. This house has had only 2 owners, and has been loved all its 60 years.
For appointments to view please call
LEWIS SUTTON, 388-4294

—D.F.H.—
BRAND NEW
HUCKER HOMES
All 1½ baths, 3 BRs, large living rooms with FPs, dining rooms, sundecks, full development basements, dream kitchens.
1. Just three left in Central Saanich.
$27,900-$29,900
2. Just seven left in Colwood.
At $24,900
For information to view and on financing. Call J. B. YOUNG 383-4124 or 658-8594 Anytime.
Park Pacific Investments Ltd.

COLWOOD
3332 PAINTER ROAD
3-Bedroom, full basement home on quarter acre treed lot, close to all schools. Vacant and redecorated. $24,900. Call 478-1974 to view.

FLORENCE LAKE
BY OWNER—WATERFRONT
$19,500
3 Bedrooms, living, dining, kitchen with breakfast nook. Laundry room, garage, workshop. On lot approximately 75x650. Needs landscaping. Drive by 1016 Brock Avenue, or phone 478-5919. Open House Sunday, 11 a.m.-5 p.m.

ISLAND HOMES LTD.
2504 Douglas St., 386-7545

OPEN HOUSE
SEA VIEW, BEAUTY
SATURDAY 1:00 - 5:00 P.M.
4959 GEORGIA PARK TERRACE
High above Cordova Bay. A most beautiful home. Containing 3 bedrooms, den and 3 baths. Panoramic view from large living room, dining and breakfast nook. Open stairs to finished basement which could be used as lovely in-law suite. Dish washer and floor carpets included. Circular drive. Double carport. Shake roof. Full price $45,750 with terms. LLOYD ELLIS in attendance. Call for prior inspection, 658-8222.

OPEN HOUSE
435 TIPTON
SATURDAY 1:30-4:30
Very attractive 3-year-old home on beautifully treed lot in best part of Colwood. Spacious throughout. Charming living room with stunning white sugar fireplace, enhanced by rich panelling running thru to "L" dining room with double sliding glass doors to a positively gorgeous sundeck where you can enjoy many leisure sun filled hours. Delightful kitchen with lots of cabinets and counter space, plus built-in range and oven, separate breakfast room, 3 excellent bedrms, master 13x16 en suite. Besides all this there is a lovely large self-contained 2-bedrm en suite on lower level. Excellent planning so suite can be included for larger family in conjunction with main floor or ideal in-law suite, or revenue. So many features, must be seen to be appreciated. A real bargain and cannot be duplicated at asking price $25,900. Easy terms. Phone Morris Lund, 386 7545.

OPEN HOUSE
SATURDAY 1:30-4:30
4463 TYNDALL
REDUCED, $35,900
VACANT — LOT 75x237
This property is very restful, clean and bright. House has lovely living room, with brick fireplace, dining room, wonderful kitchen with ample cupboards plus an eating-dining area equally as large. All look over your garden of green, green lawns, rose bushes a-plenty and eleven fruit trees. 3 bedrooms are also on main floor. The basement has in-law area of bedroom, kitchen and sitting room with own entrance, 2-pce. bathroom plus a large family room with brick fireplace. There is also workshop and utility area in basement. Ample area to store boats, trailers, or what have you, as a double wide gate opens to give access to rear grounds. Clear title. Easy financing available. F. WILLS, 386-7545.

OPEN HOUSE
FRI. 7:00-9:00
SAT. 1:30-5:00
UPPER LANSDOWNE
2106 KENDAL AVE.
Asking price $35,900 for this extremely lovely home featuring the following:
1—3 bedrooms on main floor, 1 down, 1½ bathrooms on main floor.
2—Kitchen as modern as tomorrow, built-in oven, stove, dishwasher, fan, garburator, etc.
3—Large fully treed lot, 71x124.
4—End of a cul-de-sac, quiet, and in an elegant district.
5—Close to University, adult studies and schools.
Many more features too numerous to mention — for further information and viewing contact Pat Snow, 592-3931 or Ron Crow, 592-4989.

COLWOOD RANCHER
2 BEDROOMS
A real dandy, no bsmt home on lge beautifully treed lot. Living rm with fireplace, in-line dining rm. Step-saver cabinet electric kitchen, plbd for auto washer and dryer, 4-pce. pembroke bath, oil-o-matic heat and only 7 years old. Attached carport with storage and workshop. Only $19,900 with terms. Ph Morris Lund 386-7545.

ROCKLAND AVENUE
4 BDRMS and DEN
Executive home on quiet cul-de-sac. Spacious liv. rm with fireplace. The formal din. rm, breakfast rm, kitchen with auto dishwasher and master bedrm all overlook secluded back lawn and a delightfully wooded area. Recreation rm with fireplace. Ldry rm plbd for auto washer and dryer with lots of storage cabinets, double garage. Vendor transferred. Price reduced to $45,900 for quick sale. Ph. Morris Lund 386-7545.

WATERFRONT
A de luxe waterfront home, 12 years old — 1360 sq. ft. Huge living room, excellent full high basement. Secluded, easily maintained grounds. $39,500 including a 7½% mortgage. Grant MacFarlane. For prior viewing call 386-7545, res. 386-8093.

ESTATE SALE
3860 HARO RD.
Vacant possession. Located 2 blks. from UVic, 1 blk. elementary school. In Cadboro Bay. Well designed 3-BR, FULL BASEMENT home. Automatic washer — some furniture will go with the home. Extra FINISHED ROOM in basement. MUST BE SOLD and asking $26,500. Call Ken Jensen, 386-7545.

ESQUIMALT
NEAR QUEEN OF PEACE CHURCH
Modern 3-bedroom home in very good condition. Wall-to-wall carpets in large living room and dining room. Convenient kitchen, high basement. Very large lot with shade trees. Close to schools and shops. Asking $27,400, terms arranged. May accept smaller home as part payment. For further particulars please call LLOYD ELLIS, 658-8222.

WATERFRONT
ONLY $28,000
CORDOVA BAY
Three bedrooms, 2 baths, wall-to-wall carpets. Very large living room, convenient kitchen, part basement, oil heat. Alterations required. Good opportunity for handyman. For further information please call Lloyd Ellis, 658-8222.

WATERFRONT
IMMEDIATE POSSESSION
WATERFRONT
Panoramic view of sea and islands. Modern beautiful home with large living room, dining area, kitchen, 2 bedrooms, 2 baths, and utility on main floor. Open winding stairs to 2 more bedrooms, bath and rec. room on lower floor. Large storage area. Sliding glass doors to patio. Wall-to-wall carpets throughout. Sandy, quiet beach. Large lot, double carport — built 3½ years. Many extras. $57,500 F. P. Terms. To inspect call Lloyd Ellis, 658-8222.

CLOSE IN
Near Town and Country Shopping Centre. 2 bedrooms, stucco bungalow in good condition with in-law suite in high basement. Includes some appliances. Full Price only $21,500 with terms. For further information, please call Lloyd Ellis, 658-8222.

GORGE AREA
Remodelled 3-bedroom home with large living room and family-size kitchen. Extra bedroom in basement. Oil heat. Asking $19,200 full price. Terms arranged. Lloyd Ellis, 658-8222.

OPEN HOUSE
5003 PROSPECT
LAKE ROAD
SAT. 2-5 P.M.
BRING YOUR
SWIM SUIT
It's no secret, this is perhaps the best waterfront value in the entire peninsula for seclusion seekers water skiers and fishermen. Outdoor barbecue pit and private dock with diving board. This home is not old. Imagine more than 2,200 sq. ft., 4 bedrooms, family room, master bedroom has 5-pce. en-suite bath, additional 4-pce., 26' living room, separate dining, superb kitchen. The low price and terms will amaze you. Dar Garside, Byron Price and Associates Ltd.

GIVE ME A DINGLE!
And make an appointment to see this 3-bedrm., family home in Colwood. Private lot with park-like setting, is close to SCHOOLS, SHOPS AND ROYAL COLWOOD GOLF COURSE. Asking $17,900, but try your offer. Call Frank Allen of Rex Hughes Agencies, 478-1729 or res. 478-4807.

WWW WWW
WWW WWW
WWW WW WWW
WWW WW WWW
WWW WWW
WHITTOME'S

"ROYAL OAK BRANCH"
4526 West Saanich Rd., 479-1667

OPEN TO VIEW
SECLUDED SEAVIEW
CORDOVA BAY, ½ ACRE
4 BDRMS., 2 BATHRMS.
30' SWIMMING POOL
4902 LOCHSIDE
NOTE: IMPORTANT!
DRIVE PAST NEW
HOME TO TOP!
SATURDAY 1:30-5 P.M.
BILL ANDERSON
479-1667 or 479-6648

BARGAIN DAYS!!
NEW, LARGE, SMART
MUST BE SOLD NOW!!
1419 McKENZIE
On a LARGE, SEWERED LOT. UNDERGROUND wiring. Nicely TREED, is this tremendous BUY with 1325 sq. ft. on main floor. THREE BIG bedrooms (15x15 master bedrm, en suite). Completely separate dining room, large kitchen with HUGE SUNDECK. 40 Ft. REC. ROOM and EXTRA BATHROOM roughed in. Lovely STONEWORK on front of bldg. and fireplace. LAWNS just going in. BEST FINANCING AVAILABLE. SEE IT TODAY, then call me to VIEW. Was $36,500, down to $34,500. OPEN TO OFFERS and financing.

ANOTHER BARGAIN!
SIDNEY
SEWERED, TREED
JUST IN TIME TO
PICK CARPET COLORS
CORNER LAPWING and
SHARPLES RD.
This 1200 sq. ft. DANDY has practically everything the above mentioned property has, just SLIGHTLY smaller, and no stonework. Otherwise the above one will adequately describe it. BUT the PRICE is JUST $24,500, and could not be built at this price again. We'll consider ALL FINANCING and IMMEDIATE OCCUPANCY!
To VIEW the above two NEW, BEAUTIFUL HOMES, Call ANYTIME.
JOHN BISHOP OF WHITTOME'S
479-1667— 24 Hours
RES. 656-2308

J. H. Whittome and Co. Ltd.

BROWN BROS. ON BLANSHARD
385-8771 ANYTIME

OPEN FOR INSPECTION
SAT., JULY 31
2:00-5:00 P.M.
3300 MAPLEWOOD
Located just off Cook, this attractive 4-bedroom house features a sunken living room, separate dining room, family-sized eating area off kitchen and a bright, spacious recreation room down. Carport and garage afford plenty of parking space. Vacant — an excellent buy at recent price reduction of $29,900. Jane Lilley in attendance — 385-8771 (ANYTIME).

OPEN FOR INSPECTION
521 PARADISE ST.
SAT. 1:30-4:30 P.M.
Immaculate little 2-bedroom home, bright living room with feature wall. Spacious cab. elec. kitchen with delightful dining area overlooking nice garden. Low taxes. Perfect for retirement. Only $15,950. Clay Gingrich in attendance 385-8771 (ANYTIME).

OPEN FOR INSPECTION
2878 WYNDEATT AVE.
SAT. 1:30 P.M.-4:30 P.M.
Quick possession on this 10-yr.-old family home. 28 ft. living-dining room in-line fireplace, 3 good bedrooms, oak floors throughout. Cab. elec. kitchen eating area. 4-pce. vanity bath, full base. with 27x13 rumpus room. Drive-in garage. 6¾% mortgage can be assumed.

QUIET DEAD END
STREET
WITH LOVELY VIEWS
Asking $26,900
For prior viewing call
Cec Pearce, 385-8771 ANYTIME.

SEEN EVERYTHING
Wait until you see this excellent value in a modern but comfortable 2-bedroom home in desirable Gonzales area. Hardwood floors, extra high basement with fireplace, on a large treed lot. $26,500. Call K. OELKER, 385-8771 (ANYTIME).

QUEENSWOOD
7% MORTGAGE
Lovely spacious home situated on over ½-acre of treed property in a quiet secluded setting. Home consists of through hall plan, 15'x18½' living room and dining room with French doors opening on to large secluded patio with barbecue, 2 bedrooms, convenient cab. kitchen, with utility room off den, plumbed and wired; 4-pce. vanity bathroom, oil HA heating; close to bus, shopping centre, school and beach. 7% mortgage offered at $32,900. For prior inspection — call Doug Lawson, 385-8771 (ANYTIME).

BE FIRST WITH
A.
B.
C.
A. BERNARD CO. LTD.
655 Fort St. 384-9335

BRIGHT NEW HOME
AT SIDNEY
This new bright modern bungalow has living room, dining room, cabinet electric kitchen, vanity bathroom with colored fixtures and 2 bedrooms. Neatly completed, your low down payment will put you in this easily financed gem priced to sell at
$20,000
John Todd, 384-9335, 385-7838 res.

MARLIN AGENCIES LTD.
598-4564
2119 CHAMBERS ST.
3-BEDROOM FAMILY HOME IN EXCELLENT CONDITION.
1744 BAY STREET
$16,900
HANDYMANS SPECIAL
PRESENT RENTAL VALUE $225 P.M.
1526 OAKCREST DRIVE
$26,900
RETIREMENT NO-STEP FULLY MODERN HOME ON A BEAUTIFULLY LANDSCAPED LOT, HIGH RESIDENTIAL AREA.
R. L. BERGSTROM, 592-0110

MOVE
IN
NOW
Buy direct. Phone us for your new home needs. We have homes of 3 bedrooms, full basement one to one plus one-half baths, sundecks, carports, plus and plus. Situated in Gordon Head and the City on quiet streets and beautiful views. Very reasonably priced. Low down payments and low monthly payments, low interest. Ph. Kasapi Construction Co. Ltd., 386-6191, 592-6081.

BY OWNER FAIRFIELD
Large 4 bedroom home, den, living room, dining room, full basement, oil heat. $22,900. 382-7647.

MAYFAIR
REALTY
LTD.
WOODWARD'S MAYFAIR CENTRE
3153 Douglas St. 386-2955

OPEN HOUSE
SAT. 1:30-4:30
1650 DAVIE STREET
Owner transferred. The cutest and coziest 2-BEDROOM STUCCO home you have seen yet. Living room with brick fireplace, dining room, and kitchen, nice secluded lot with some fruit trees. Auto. oil heat. Can be purchased for cash or a VERY LOW DOWN PAYMENT. Only $20,900 (Full Price). For prior viewing please call LOU BLOOMFIELD, 386-2955 or 477-4312.

OPEN HOUSE
SAT. 1:30-4:30
PARKRIDGE
(Off 2800 Sooke Rd. — ¼ mile past Glen Lake). The best buy on the market today. BRAND NEW, 3 bedrooms, full high basement, W-W carpeting—en suite plumbing — carports and sundecks. Priced low from $24,200 to $25,900. Possible V.L.A. on one. RAY FROST or GEORGE CHAN 386-2955.

SIDNEY OPEN HOUSE
2027 MELVILLE DRIVE
SATURDAY 3:00-5:00 P.M.
As low as $3,000 down, a home of perfection: 4 bedrooms, 2 complete bathrooms, living room, diningroom, and family room, laundry area, workshop, full basement, large sundeck, closed garage, lovely patio. Every detail has been planned for the family's comfort. Priced to sell quickly. ONLY $31,000. To view anytime call ROMA NICOLL 386-2955 or res. 656-4666.

PORCHER PLACE
(OFF KELLY RD.,
COLWOOD)
OPEN TO VIEW
SAT. 1:30-4:30
Just 5 new homes left at time of publication of this ad. All three bedrooms, carports, sundecks, most with 1½ baths. Quiet cul-de-sac. $24,600 to $25,800. Low down payments or trades considered. Call GEORGE WALL, 386-2955 or res. 478-5681.

OPEN HOUSE, OPEN
4739 CARLOSS PLACE
SAT. 1:30-4:30
Via Cordova Bay Road, up Treetop Heights, executive type, 4 bedrooms, discuss trades of all kinds; land, boats, etc. $34,900. JOHN RUSSELL, 386-2955 or res. 592-3248.

BURNSIDE WEST
SOMETHING SPECIAL
BRAND SPANKING NEW!
This home now nearing completion — should be seen by the home buyer. Of split level design, it has an exterior of broken rock, siding and stucco. Featuring a lovely floor-to-ceiling fireplace of rock in this large living room. Separate dining room. Three bedrooms, wall-to-wall throughout. Full bath, plus en suite plumbing. Large double drive-in garage with roughed-in rumpus room. Priced well at $33,900. Call 386-2955 anytime, ask for JOHN MOLYARD.

SIDNEY
QUIET, WATERVIEW
Lovely post and beam home in semi-secluded area. View from dining room and kitchen. 2 bedrooms and laundry area on main floor. Full basement, offered at $25,900. Call ROMA NICOLL, 386-2955.

DUNCAN
A real beauty. Near hospital. 2 or 3 bedrooms. Living room, dining room, den, W-W carpeting—Beautifully appointed, and a swimming pool at no extra charge. 1,200 square feet of splendor on a large well-landscaped lot. Only $22,900. Full price with a reasonable down-payment. Hurry for this one. Call LOU BLOOMFIELD, 386-2955 or 477-4312 for details. Must be sold quickly.

2 NEW HOMES
BEST BUY!
YOU COMPARE
Beautiful 3 bedrooms, full basement, large lot. W-W carpet throughout, with shag in living room. Early possession on this quality home being offered at $22,900. R. FROST 386-2955 or res. 383-4047.

QUADRA-LAKE HILL
Two-bedroom full-basement home with drive-in garage. Real nice corner lot, wall-to-wall in living room, fireplace etc. Asking $21,500 — good CMHC. RAY FROST, 386-2955; res. 383-4047.

EAST SOOKE LAND
40 acres of treed property. Secluded and private yet on a paved road with hydro and tremendous view. Four lots subdivided but with no buildings. Drive out East Sooke Road and see this beautiful hideaway. For further information please call J. W. SCOTT, 386-2955 or res. 479-6087.

GLANFORD — NEW
READY OCT. 1
Featuring:
—3 bedrooms
—Floor-to-ceiling fireplace
—Broadloom throughout
—Full basement with drive-in garage
—On sewer
—Curbed street
Trade equity in your home or lot, or try low, low down payment. Please call GEORGE WALL, 386-2955 or 478-5681.

OPEN HOUSE
GORDON HEAD
SAT. 1:30-4:30
3912 STAMBOUL
(Left off Mortimer)
Bright three-bedroom home on quiet residential street in popular Gordon Head. Planned for comfort and convenience, this well built 12-year-old home offers:
—Large Sundeck
—Rec. room
—Extra bedroom or study
If you're shopping around drop in Saturday and your search will be over. Priced right at $25,900.
383-4141 WILL SHEPPARD anytime
CITY SAVINGS — TRUST
"We Also Trade Homes"

LOW DOWN PAYMENT
4190 BIRTLES
3 BEDROOMS
AUGUST 1 OCCUPANCY
This full basement drive-in garaged home has been truly looked after and is a very good value at $23,500. We also have a low down payment owner participation program on homes to be built. Many customers have built their homes on much less than $800 down. We also consider trades. August Construction, 384-1711 or 478-1983. Sunday calls, 479-4509.

OPEN HOUSE
85 WELLINGTON
12-7
Lovely older home, beamed ceilings, large living room, dining room, kitchen, 3 bedrooms plus new wiring and plumbing. Asking price $25,000.

S. S. C.
SWINERTON,
STEWART CLARK, LTD.
1318 Blanshard Street
385-2481

BUY YOURSELF
A SMILE!
ONLY $27,900
Mother will smile when she sees this spacious, easy-to keep, stucco split level home featuring cheery entry foyer, LR with corner FP and doors to rear patio, company size dining room, convenience-packed kitchen and family room, 3 large bedrooms, 4-pce vanity bath PLUS roughed-in rec. rm. bathrooms and utility in basement. Father will smile at the easy to maintain grounds AND the 6¼% mortg. and the ease of purchase. Call NOW for an INSPECTION OF HAPPINESS!
ED JUPP
385-2481 Res. 592-1019

LOW
DOWN PAYMENT
3 BEDROOMS
FOR STARTERS
Kick the rent habit by inspecting this clean and neat no-step stucco home with thru hall, LR, 3 good bedrooms, electric kitchen with dining area, 3-pce bath, new OOM heating. Situated on OAK BAY BORDER on a 53x116 ft. lot with fruit trees and sep. garage.
PRICE $15,950
ED JUPP, 385-2481

DON'T MISS
THIS CHOICE
Close in location, custom built spacious rancher, LR - fp, DR, panelled, (built-ins) 5 star spacious kitchen — 3 good bedrooms, one panelled — 4-pce bath, Large rec room with FP Workshop, 2-pce toilet — garage. Quick possession. $38,500.
Call R. COX, 385-2481

4 BEDROOMS
QUIET AND
CONVENIENT.
NOT MUCH CASH?
A home of character. Well built and kept 7 room semi-bungalow with basement featuring large LIV rm with fireplace, nice kitchen with large family room off and a nice cheery bedroom. Double garage. A real winner. Excellent terms. Only $22,500.
DIRK OKKER
478-4501 Evenings
KEN WALTERS
385-2481 Anytime

VLA
NEARLY ½ ACRE
ROCKLAND WAY
ATTENTION VETERANS
Here is your opportunity to purchase a lovely modern 1260 sq. ft. Residence located well back from the road and just 1½ miles from city centre featuring . . . 18x15 living rm with sandstone fireplace and Shining Oak Floors . . . Separate 14x11 Family Dining rm . . . Very large cheery kitchen with dining area (Stove included) . . . Sparkling 4-pce. vanity bathroom . . . Full Basement . . . Auto Oil Heat . . . Full Price . . .
$30,900
DICK JAMES 385-2481

ESQUIMALT
MAGNIFICENT
SEA VIEWS
OLD WORLD CHARMER
JUST 50'
FROM THE SEA
Lovely older residence, over 1400 sq. ft. overlooking the ocean featuring . . . SEAVIEW 18x14 living room with fireplace, sun-porch and secluded SEAVIEW FAMILY-size dining room . . . modern 2-pce. POWDER ROOM . . . MODERN Bright mahogany kitchen with dishwasher and roomy breakfast area . . . The upper floor comprises 3 nice bedrooms (2 SEAVIEW). 3-pce. bathroom . . . "Double Decker" basement with utility room, oodles of storage space, auto oil heat, etc. . . . Act quickly on this terrific family residence and become an "ARMCHAIR ADMIRAL"
Full Price 33,900
DICK JAMES 385-2481

REDUCED $1,000
OAK BAY BORDER
OLD WORLD CHARMER
3 LARGE BDRMS.
If you are the type that doesn't like the newer "SQUARE BOXES" and are looking for a home with "CHARACTER" this may be the one. It features lovely combined living and dining rm. with fireplace — sparkling 4-pce vanity bathroom — Modern electric kitchen, auto oil heat — All new wiring. This 1300 sq. ft. residence is in mint condition at a Full Price of $20,900.
DICK JAMES 385-2481

SOUTH OAK BAY
CHARACTER HOME
HOT WATER OIL HEAT
FULL HIGH BSMT.
WITH EXTRA ROOM
and PLUMBING.
NEW WIRING
COPPER PIPING
SEPARATE GARAGE
Spacious family home, adaptable for some revenue or in-law accommodation. Pleasant entrance and thru hall, cosy den with FP, charming LR with FP Bay window and beamed ceiling. Guest Dining room, with FP and beamed ceiling. Electric kitchen with dishwasher and eating area. VERY LARGE BEDROOM (could be two), full coloured bathroom. Upstairs: 2 double and 1 single bedrm. Sewing area and full bathroom. INSPECTION OF THIS EXCLUSIVE LISTING IS A MUST. For further particulars and appointment to view please phone MISS COURTNALL, 385-2481 or 598-3964.

NEW HOUSE
790 CLAREMONT ROAD
$28,900
Always open, come and see this beautiful 3-bedroom, full basement rancher. Featuring 84' landscaped lot, double carport. Lots of extras, come and see for yourself, anytime. Trade your own home or try a low down payment. Jim Ranson, 386-3585. Metropolitan Realty Ltd.

OPEN HOUSE, SUN. 2-5
BY OWNER
1015 DAVIE ST.
Immaculate, beautifully landscaped 6-year-old, 3-bedroom home, drastically reduced for estate sale. $28,900 (firm). Full basement, sundeck, feature bathroom, etc. Must be seen to be appreciated. Cash to existing $7500 6¼% NHA Mtge. Principals only please. 598-3176.

FOR SALE BY OWNER. LARGE de luxe 4-bedroom, 1½ bath home. Cathedral entrance, sundeck. Professional rumpus room. Glen Manor Park, Colwood. Asking price $27,500. Mortgage $13,000, $121 P.I.T. Will exchange for home within 4-mile circle. 478-3147.

I HAVE 6 NEW LISTINGS, ALL immaculate, seclusion and trees, 2-5 bedrooms, sea views, etc., from $19,900 to $69,900. Which would you like? Call 592-1768, Lorraine Ziegler. J. H. Whittome and Co. Ltd.

3-BEDROOM HOME, AUTOMATIC oil heat, all appliances, wall-to-wall carpets and drapes. Principals only. Phone 656-3547.

1 OWNER STUCCO BUNGALOW. 2 bedrooms, full basement, oil-o-matic, drive-in garage. 479-5782.

OWNER MUST SELL HOME OFF Patry Bay Hwy. No steps. Large lot. Fruit trees. 658-8584.

BROADVIEW PROPERTIES
1039 Johnson St.
384-8001

OPEN HOUSE
1082 NEWPORT AVE.
WED. TO SAT. 2-4 P.M.
JUST A FEW MINUTES WALK TO OAK BAY MARINA AND THE OAK BAY ROSE GARDENS FROM THIS DELIGHTFUL 1700 SQ. FT. NO-STEP, BUNGALOW — EXCEPTIONALLY SPACIOUS LIVING AND DINING ROOM OPENING ONTO A COOL PATIO. CABINET ELECTRIC KITCHEN WITH LAZY SUSAN AND OODLES OF CUPBOARDS — 2 GOOD-SIZE BEDROOMS PLUS A DEN (OR THIRD BDRM.) UTILITY AND WORK STORAGE AREA — OIL-O-MATIC. THE GROUNDS ARE SIMPLY CHARMING. IF YOU MISS THIS ONE YOU'LL BE SORRY, SO BE FIRST TO VIEW THIS NEW LISTING WITH JOYCE MILLER — PRICED AT JUST $30,000 FOR A QUICK CASH SALE. 384-8001.

OPEN HOUSE
3939 MARJEAN PL.
FRIDAY 7-9 P.M.
SAT. 2-4:30 P.M.
Vacant — must be sold. Come and try your offer on this excellent 3-bedroom, 2 bathroom home. Full basement, huge rec. room. Almost new. Asking $31,400. Wallace J. Plumpton or Joyce Miller 384-8001.

OPEN HOUSE
3309 ROLSTON CRES.
FRI. 7-9; SAT. 2-5
Charming 3 bedroom, 1400 sq. ft. home; lovely living room with fireplace, hardwood floors, dining room overlooking secluded patio, large family room, easy to care for garden, fruit trees. $22,900. JESSIE McGRATH 384-8001.

OPEN HOUSE
3536 RICHMOND ROAD
(NEAR UNIVERSITY SCHOOL)
WED. TO FRI. 7 TO 8:30 P.M.
SAT. 2-5 P.M.
Beautiful panoramic view — from spacious living room, kitchen and sundeck — 3rd bedroom, rec room with fireplace, extra plumbing in full high basement, attractive landscaping. $26,000. PAULINE BROOKES 384-8001.

OPEN HOUSE
SAT. 1 TO 4:30
and 7-9 P.M.
DISTINCTIVELY
BEAUTIFUL
2937 TUDOR AVE.
TEN MILE POINT
THIS PRESTIGE MINI-ESTATE OF 1 1/3 ACRES IS SET ON THE VERY DESIRABLE SOUTHERLY SLOPE OF THE POINT AND HAS A GRAND VIEW OF THE WATERS OF CADBORA BAY AND THE OLYMPICS. COMPRISING THREE BEDROOMS, TWO BATHROOMS, TRADITIONAL DINING ROOM, LIVING ROOM WITH SOLID GRANITE FIREPLACE, BRAND NEW CITATION CABINET KITCHEN, LARGE PANELLED RECREATION ROOM AND ATTACHED DOUBLE GARAGE. THIS TUDOR STYLE HOME NESTLES AT THE END OF A CURVING DRIVEWAY AMID TOWERING EVERGREENS WITH LAWNS, ROCK GARDENS, HEDGES AND PATHS LEADING BEYOND THE WISTERIA ARBOR TO A HANDSOME SWIMMING POOL, LARGE LAWN AND MANY MATURE TREES INCLUDING MAPLE, GARRY OAK, WALNUT AND FRUIT TREES, ALSO SPRUCE, ARBUTUS ETC. THE DISCRIMINATING BUYER WHO IS LONGING FOR GREAT NATURAL BEAUTY, TRANQUILITY AND ABSOLUTE PRIVACY SHOULD VIEW THIS DELIGHTFUL PROPERTY AT LEISURE BY PHONING MRS. F. MAUGER at 598-5062 or 384-8001 FULL PRICE $42,500 with terms.

OPEN HOUSE
4044 RAYMOND ST.
SATURDAY—1 TO 4 P.M.
Check Financial page for details.
EXCELLENT BUY!
RAY SMITH
384-8001, 388-7755 or 388-6957

GORGE
$14,900
EXCELLENT CMHC MTGE OF APPROX. $7,000 AT ONLY 7% INT. AND MONTHLY PAYMENTS OF $78.00 P.I.T. CAN BE ASSUMED ON THIS COMPACT TWO-BEDROOM HOME WITH GOOD LOT WITH MANY FRUIT TREES.
FOR FURTHER INFORMATION AND APTS. T

250 HOUSES FOR SALE

HHHHH HHHH HH HH
HHHHHH HHHH HH HH
HH HH HH HH HH
HH HH HHHHH HHHHHH
HH HH HHHH HHHHHH
HH HH HH HH HH
HH HH HH HH HH
HHHHHH HH HH HH
HHHHH HH HH HH

D. F. Hanley Agencies Ltd.
3293 Douglas St.
Douglas St., Office
385-7761

OPEN HOUSE
TALL COOL TREES
OPEN HOUSE
BRAND NEW
SAT. 1 TO 5 P.M.

313 BENHOMER — OFF METCHOSIN RD. DOUBLE CARPORT, HEAVY SHAKE ROOF, 2 FIREPLACES (1 COSTLY WHITE ROCK, FEATURE WALL IN DR AND LR), LARGE KIT. WITH EXTRA CUPBOARDS, GOOD W-W THROUGHOUT, SHUTTERS AND COSTLY STONE FRONT. QUIET STREET — NEAR SCHOOLS. A BETTER BUILT HOME, $28,500.

MABEL CRACK
652-1412 RES. 385-7761 24 HRS.
—D.F.H.—

OPEN 3360 VETERAN
OPEN SAT. 1:30-4:30
OPEN

$23,950

Be sure to see this immaculate 3-bedroom modern bungalow, nice living and dining rooms, large bright kitchen, 3 good size bedrooms, full basement, dr.-in garage. Neat and clean throughout. Owners have bought and are anxious to sell. Excellent terms. Asking only $23,950. REG. SCHUMAKER and BEV HIGHTON 385-7761.

—D.F.H.—

SIDNEY — SEAVIEW
3 BEDS, FULL BSMT
$22,500, EZ TERMS

If you want a clean comfortable home close to downtown Sidney with extra features of rec. room, sundeck, carport, drive-in garage and back lane entrance — check on this one. Terms can be tailored to suit you, so call me for more details and appointment to view.

JACK CLOVER
385-7761 ANYTIME
—D.F.H.—

10 MILE POINT
WATERFRONT

Imagine yourself sitting on your outdoor patio enjoying the magnificent water views in this well constructed 2 bedroom, no basement home of over 1,220 sq. ft. The extraordinary beautifully landscaped garden with its easy care seclusion (well over $1,000 in shrubs and perennials). This home is built on an 18" concrete slab with radiant oil hot water heating, giving very economical heating costs. Very well priced at $40,000 FIRM PRICE with good terms available. For appointment to view contact

JOHN BARTON
385-7761 (24 HRS.)
—D.F.H.—

NEW ON MARKET
FAMILY HOME
FIVE BEDROOMS

Looking for a family home in a good area, close to shops, schools and bus? Back garden fenced in — 2 bedrooms on main floor with modern kitchen, dining room, fireplace in living room. Two large bedrooms upstairs and one down with large rec. room also with fireplace. An extra 3-pce. bath down. Large laundry room with lots of cupboards. This home is ideal for the growing family. Asking price $28,950. To view please call

BILL BATE'S 658-8666
BILL HORAN 479-1287
385-7761 ANYTIME
—D.F.H.—

A REAL BUY

Modern 3-BR home in excellent area. Large nicely landscaped lot. Full basement with rec. room. Separate dining room. Urgent sale required. Asking $25,900. For more information contact

JOHN BARTON
385-7751 (24 HRS)
—D.F.H.—

QUESTION!
DO YOU HAVE $400?
DO YOU QUALIFY FOR THE
$2,500 B.C. 2ND?

(B.C. does not pay the 2nd mortgage funds over until you are in residence — are you able to borrow the $2,500 for a short term?)
CAN YOU AFFORD $172.35 PER MONTH? (91/4% 25 years).
DO YOUR EARNINGS TOTAL $625 PER MONTH?
WELL, THEN — Why not own this attractive 2-bedroom, full basement home at a price of $20,900? Call now for further details.

STEVE MOONEY
385-7761 (24 HRS.)
—D.F.H.—

1 MONTH TO SCHOOL
FAMILY HOME
GORDON HEAD

Drive by 4402 Columbia (end of Hawthorne off Majestic) — 1644 sq. ft., 4-BR, 12-year-old rancher — L-shaped LR-DR with corner fireplace — family kit. — separate wired and plumbed laundry — attractive rec. room — Asking $21,900 with good terms to qualified purchaser. To view please call

BILL HORAN 477-1287
BILL BATES 658-8666
385-7761 ANYTIME
—D.F.H.—

HANDYMAN OPPORTUNITY
DRIVE BY

3966 Douglas St. — Small 1-BR house on 68'x175' lot. Recently damaged by fire and requires moderate repair to make livable. Asking $8,600. Please call

BILL BATES 658-8666
BILL HORAN 477-1287
385-7761 ANYTIME
—D.F.H.—

LOW
DOWN PAYMENT
4 BEDROOMS

Beautiful, immaculate full basement, Tudor home on lush treed grounds in a terrific area. Close to schools, parks, shops and transportation. 1,500 sq. ft. of extremely pleasant living. Excellent financing! See this fine home right away. Asking $26,900.

STEVE MOONEY
or TERRY MANN
385-7761, 24 HRS.
—D.F.H.—

ALMOST WATERFRONT

Here's a charming 1,150 sq. ft. 2-bedroom home right on Brentwood Bay that's just perfect for the fisherman and boater. This lovely older style remodeled hideaway is set on secluded grounds separated from the water only by a narrow right of way. Offered now at $24,900.

STEVE MOONEY
385-7761 24 HRS.
—D.F.H.—

THESE HOT DAYS

It would be nice to be sitting in the shade of the lovely trees in this high fenced privated rear garden. A quick trip to the bright kitchen with its large extra eating area is easily made through the charming french doors off the dining room. This spacious area is in line with a pleasant living room with an attractive fireplace. In addition, this very well designed home has 2 good sized bedrooms, a separate utility room and good storage plus a separate garage. The area is very handy to everything. The financing is flexible, could be a low down. Priced at $21,900.

STEVE MOONEY
385-7761 24 HRS.
—D.F.H.—

1—RENT POTENTIAL?—
CITY LOCATION
$18,900

This is a large family home. 2 storey, full basement on a fully landscaped lot. Could possibly be duplexed. 4 large bedrooms, 3-pce. bath, huge living room and dining room, kitchen with family sized eating area. With $2,900 down, the owners will carry a $16,000 first mortgage payable at $152.27 per month including interest at 10% on a 5-year term. 20-year amortization.

250 HOUSES FOR SALE

2—CITY, R-3
$15,000

In an area of apartments and on an apartment-zoned corner. 53x109.5. Close to bus and downtown. A two-storey, part-basement home with 2 average size bedrooms and one small bedroom. Living room, dining room, kitchen, eating area. Gardener's delight — the grounds are beautiful. Ideal for the first starter home, a retirement home or as a rental investment.

3—JUBILEE AREA
$17,900

4 large bedrooms in this smart 1½-storey, no-basement home. White stucco, green durold roof, nicely fenced 55x110 grounds that back on a children's park. In area of well-kept homes, walking distance to busline, shops and schools. Living room, 3-pce. bath, kitchen with eating area, separate utility and storage room. Can be easily financed with a reasonable down payment.

For further information on any of these 3 listings call

TERRY MANN
477-1827 385-7761
—D.F.H.—

PRICE JUST REDUCED
EXECUTIVE SPLIT-LEVEL
CENTRAL AND CONVENIENT

Over 1,200 sq. ft. on main floor plus lower level with 2-pce. bath and most attractive family room with old brick fireplace. The main floor has large LR with old brick fireplace also. Family DR — cabinet kit. — 4-pce. bath — 3 good sized Brs (master, 3-pce. en suite). Lots of parking. Good 8¼% mtge. Price just reduced to $29,900 for quick sale. For appointment to view please call

BILL HORAN, 477-1287
BILL BATES, 658-8666
—D.F.H.—

COUNTRY LIVING
VAST SEA VIEW
½ ACRE. $32,900

Ideal family home. 4 bedrms., 2 bathrms., huge sundeck overlooking lovely seaview, double garage, good carpeting in living rm., dining rm. and halls, 2 fireplaces — Hurry for this one!! 2 blocks to school.

652-1412 RES. 385-7761. 24 HRS.
MABEL CRACK
—D.F.H.—

P. R. B.

P. R. BROWN & SONS LTD.
The PEOPLE to SEE are—
P.R.B.
762 Fort St. 385-3435 (24 hrs.)

OPEN HOUSE
1825 HILLCREST AVE.
(OFF TYNDALL)
SAT., JULY 31
1-4 P.M.

Very attractive tri-level residence in desirable location. 3 bedrms., near schools. $36,800. Mrs. Hartt in attendance. 385-3435 anytime.
—P.R.B.—

OPEN HOUSE
1712 PEMBROKE ST.
SAT. 1:30-4:30 P.M.
ASKING $21,900

Modern (16 years) 2-bedrm. full basement home in immaculate condition. On a quiet street one block from the Jubilee Hospital. Entrance off Richmond Road. Lovely lot, new boulevard park in front. Come in and inspect this home.

TED HUEBNER 385-3435
—P.R.B.—

GORDON HEAD

Very attractive tri-level residence in desirable location. 3 bedrooms, near schools. $36,800. Call Mrs. Hartt, 385-3435 anytime.
—P.R.B.—

GORDON HEAD
3 BEDROOMS, 1½ BATHROOMS
APPLIANCES INCLUDED
7 YEARS OLD
$22,900 REDUCED PRICE
BEST BUY IN THIS AREA
PAT MUSTERS
385-3435
—P.R.B.—

ONLY $18,500
VIEW ROYAL

This attractive home is situated on a quiet cul-de-sac with a lovely fenced garden which requires very little work. The house is of stucco exterior on one level. The living room has picture windows facing both ways onto the garden with the electric kitchen and utility room at one end and two bedrooms and vanity bathroom at the other. It is electrically heated and thoroughly insulated. There is a carport with an attached tool shed. There is an agreement of sale of approx. $14,200 at only 8% which can be assumed. The taxes are extremely low at $172 gross.

GEORGE S. LEE
Office 385-3435 Home 478-1903
—P.R.B.—

TOWN and COUNTRY

2 BRs, fireplace in living room. Level lot with room for camper or boat. $16,900. Call Mrs. Hartt, 385-3435 anytime.
—P.R.B.—

P.R. Brown & Sons Ltd.
762 Fort St.
Victoria, B.C.

F.
N
CABELDU
T
D
1212 BROAD STREET
383-7174

UNIQUE ENGLISH
RESIDENCE
ROCKLAND AREA
5 BDRMS., 4 BTHRMS
NEARLY ½ ACRE
PRIVACY

A VERY INTERESTING home, full of CHARACTER. Beautifully maintained and UPDATED if you are looking for a residence IDEAL for entertaining (complete with FULL SERVICE bar between living room and dining room) RELAXING (a spacious 18'x15' den) and PRIVACY (fenced grounds, high laurel hedge within 4 MINUTES to town, this could well be it. DON'T DELAY, IT IS PRICED FAIRLY AT $62,500. Call J. F. Cabeldu for appointment to view.

UNIVERSITY AREA
4 BEDROOMS
3 YRS. OLD

Situated in an area of other newer homes. Minutes from University, Racquet Club, schools and shopping centre. Beautifully maintained, the home boasts a spacious living room and dining room with w-w carpeting. Bright kitchen and eating area. Carpeted hallway. 3 Bedrooms and 4-pce. vanity bathroom on main level, exceptionally nice rumpus room (22'x13'), extra bedroom, 3-pce. bathroom and utility workshop area in the developed lower level. An excellent buy at $30,500.

J. F. CABELDU
383-7174 (24 hours)

NEW, EXCLUSIVE
TOWN HOUSES

3 bedrooms — 2 bathrooms — Crestwood kitchen — wall-to-wall carpet. Over 1,500 sq. ft. of architect designed beauty. Attractively landscaped. Luxurious living with low down payment, with balance at 8¾ per cent N.H.A. to qualified purchaser.

Phone owner anytime — 386-1449
Capital City Construction

LOOKING FOR A BUILDER
477-3081
PINE HOME BUILDERS LTD.

250 HOUSES FOR SALE

RRRRRRRRR
RRRRRRRRRR
RRR RRRR
RRR RRRR
RRR RRRR
RRRRRRRRR
RRRRRRRRR
RRR RRRR
RRR RRRR
RRR RRRR
RRR RRRR

RITHET AGENCIES
LIMITED
714 Fort St. 382-4251

1007 BANK ST.
MUST BE SOLD

2-bedroom stucco home, with living room and dining room. Full cement basement with extra room. Corner lot close to all conveniences. Vendor transferred. Asking $22,500. Try your offer. Terms available.

E. WILKINSON — 382-4251 anytime

MODERN CHARM
PLUS
EXCELLENT INCOME

from the completely private self-contained suite containing stove, fridge and washing machine. Private entrance and separate address. The one-step entrance on the main floor leads to 1200 square feet of immaculate and beautiful living space. Living room with fireplace, dining room and kitchen are all exceptionally large. 1 twin size and one smaller bedroom and beautiful bathroom. Cupboard space is really exceptional. Oil heat and the hot water is oil heated too. Conveniently located for Esquimalt schools and priced right at $26,900.

MRS. PAT JONES — 385-1616

DON'T MISS THIS ONE!!
IT'S A BEAUTY
720 PIEDMONT
$44,000

Located just off Santa Clara: it is one of the most attractive homes in this select area. Large living room, separate dining room. Outstanding kitchen-family room. 4 bedrooms (master en suite). Don't miss seeing this outstanding home in its ½-acre setting. Please call:

BETTY SHEA — 592-2913

FARMING — DE LUXE
BEAUTIFUL VIEW
1.95 ACRES—$55,000

Large no-basement home with in-line living-dining room. Beautiful den with built-ins. 3 bedrooms with master en suite. Future subdivision possibilities. Low down payment. Please call:

BETTY SHEA — 592-9213

BARKLEY TERRACE

Built in 1969. Breath-taking views over Juan de Fuca Straits and Olympic Mts. Nine rms., including living room (18'x22'), dining room and nook, 4 bdrms., 2½ bathrooms. Contemporary kitchen and utility. Roughed-in rec. rm. Many extras.

REDUCED TO $61,950
TERMS AVAILABLE
ERIC A. MacFADYEN
Call 382-4251—Right now

OAK BAY-UPLANDS

Built in 1933 with old world charm and ½ acre secluded landscaped lot. Living room (22'x15') and den (each with fireplace and wall-to-wall over hardwood floors). Guest size dining room with polished parquet floor. 3 bdrms., 2½ bathrooms. Drive-in garage and ample parking for additional cars.

REDUCED TO $59,500
TERMS AVAILABLE
ERIC A. MacFADYEN
Call 382-4251—Right now

GLANFORD
NEAR SCHOOLS

Over 1100 sq. ft. 3 bdrms., living rm. (12'x18') with fireplace, dining rm., kitchen (10'x14') with eating area, full basement, oil-o-matic heating, drive-in garage. Built in 1955.

ASKING $23,900

with only $2,500 down this is good value and the terms are exceptionally attractive.

ERIC A. MacFADYEN
Call 382-4251 — Right now

KEATING HEIGHTS
—LUXURY HOME—
(MUST BE SEEN
TO BE APPRECIATED)

Large post and beam rancher. Spacious living room and dining room. Ultra modern kitchen. 3 bedrooms, 2 de luxe bathrooms. Recreation room with bar, intercom throughout and many more features too great to enumerate. All this plus your own private swimming pool. Situated on ½-acre lot with panoramic views of the Straits, Mt. Baker, etc. Only 15 minutes to Victoria. Asking $67,500 (Terms available)

E. WILKINSON, 382-4251 anytime

CENTRAL SAANICH
KEATING HEIGHTS

Large 3-bedroom home. Good size living and dining rooms. Full high basement with rec. room and space for extra bedroom. Sundeck to take advantage of the panoramic views $32,000.

E. WILKINSON, 382-4251 anytime

TILLICUM

Immaculate 2-bdrm. stucco home in mint condition with 3rd bdrm. in full high basement. Living room with fireplace and sliding glass door from dining room to sundeck overlooking park. Priced to sell at $23,500.

DAVE TAYLOR—BILL SIDHU
382-4251

LANGFORD

Two-bedroom, older home with two more nice bedrooms in the full basement. A good sound family home that needs some elbow grease and paint. ONLY $13,900. Call:

DAVE TAYLOR or BILL SIDHU
at 382-4251

NICELY SITUATED 1-YEAR-old, 3-bedroom home in rural area among new homes and close to schools. Large living room off entrance hall, separate dining room with sliding glass doors to sundeck. Full electric kitchen with lots of cupboards and eating area. 2 bathrooms (1 en suite). Basement contains roughed-in rec. room with rec. room with sliding glass doors off. Washer and dryer facility and roughed in plumbing for 3rd bath. Asking $29,900.00. Call B. Champion — 383-4124 — anytime.

BRAND NEW — GORDON HEAD
—3 bedrooms — 1½ bath.
—Many de luxe features. (N.H.A.)
—Minimum down payment.
—Only $30,250 Full Price.
Call B. Champion 383-4124—Anytime

NEAR NEW—GORDON HEAD
—3 bedrooms plus 1 in basement.
—2 baths — Wall-to-Wall.
—Immaculate—close to University.
—Asking $30,500.
Park Pacific Investments Ltd.

FAMILY HOME
GORDON HEAD

Modern bungalow on cul-de-sac among other quality houses. Main floor has 3 bedrooms plus en-suite bathroom. Basement has 21x13 playroom, 4th bedroom and 3-pce. bathroom. Large sundeck off DR. 90x122 lot with tall trees, adjacent to park. Don't delay, this is nice.

PRICE $36,500
LEVERTON REALTY
385-8012

OPEN HOUSE
809 LAWNDALE AVE.
SAT. 1:30-4:30

Located just off Richardson — near park and bus is this well maintained stucco bungalow, 24-ft. living-dining room, 2 bedrms on main, 1 in bsmt, good size kitchen with eating area, vanity bath. Good wiring, plumbing and heating. Quick possession. Lovely garden, laneway access at back for boat. Don't delay to see this. Asking $20,900. C. Warren, 382-4312. Dickie Agencies Ltd.

BY OWNER, IMMEDIATE POSSESSION. Attractive, 2-bedroom home with wall-to-wall throughout. Finished basement with rumpus room, bar and sleeping room. Covered patio. Carport and lovely grounds. Drapes, washer and dryer, furnished if necessary. Phone after 5 p.m., 479-6763.

CUSTOM BUILT

Home on your lot or ours at the most competitive and reasonable prices. Financing available. Trade-ins considered. Phone KASPI CONSTRUCTION CO. LTD., 386-6191.

BY OWNER, LANSDOWNE Road, executive type home, 3 bedrooms, plus 2 finished down, de luxe kitchen, wall-to-wall carpeting, immaculate. $42,500. 592-1980.

PRIVATE, 2-BEDROOM HOUSE, quiet street, Oak Bay, bus route, close shopping centre and school. Owner will take low down payment and carry balance. $20,000. 598-3433.

FOR SALE BY BUILDER, COLWOOD Lake subdivision. 1,400 ft. floor space, 2½ baths, 2 fireplaces. $32,000. 384-7090.

250 HOUSES FOR SALE

T CANADA PERMANENT T
R R
U TRUST U
S S
T CANADA PERMANENT T

"WE TRADE HOMES".

OPEN HOUSE - 1019 TERRACE AVE.
THE HOME OF DISTINCTION
SAT. 1-4 and MONDAY 2 Aug. 6:30 - 9.
YOUR HOST - SID HASLAM

This older home possesses character and charm located on 132'x166' spacious landscaped grounds. Large modern kitchen 19x13, large LR 16x22 and 16x14 DR, 3 bedrooms, 2 bathrooms, 16x10 den, all told 1550 SQ. FT. of delightful living space with an unsurpassed view of Oak Bay water and mountains. Priced at $43,500. For private viewing call — SID HASLAM 386-1361 or 592-0900.

OPEN TO VIEW
SATURDAY 2:00 - 5:00
MONDAY 6:00 - 8:30
2050 McNeill, OAK BAY

Do come and look over this fine 3 bedroom executive family home with its beautiful secluded garden. IT MUST BE SOLD so all reasonable offers, trades and terms will be considered. 477-4238 LESS FISHER 386-1361.

OPEN HOUSE
SAT. 1:30 - 4:30
2053 CEDAR HILL CROSS ROAD

Executive home for the professional who appreciates and requires spaciousness and gracious living. 1700 SQ. FT. on the main floor with a grand-piano size living room. 3 full bathrooms, 2 fireplaces — family room, plus games room. Oversize sundeck overlooking park-like gardens. $54,900. For prior viewing please phone, or come to see me on Saturday. MARY WOOD in attendance. 386-1361 or 592-2647.

OPEN HOUSE
Sat. 1:30 - 4:30
1289 Balmoral St.

Spacious and gracious family living with 5 bedrooms, full basement, sundeck. This well cared home offered at $23,500 with good terms. E. Izik 592-1775 or 386-1361.

TWO OPEN HOUSES - 10 MILE POINT
SATURDAY 1:30 to 6:30 p.m.
WOLSEY PLACE
(TUDOR THEN LEFT ON PHYLLIS)

2 Brand new Colonials, ready to move into. Features galore, and total seclusion. Landscaping, patios, etc., completed. Open to terms and offers. MARY WOOD, VAUGHN THOMPSON 386-1361 or 658-8541.

OPEN HOUSE
SATURDAY 1:30-4 P.M.
2769 STRATHMORE ROAD

Only $22,500 — 3 bedroom, 3-year-old home immediate possession. KEN WRIGHT 386-1361 or 598-2183.

EVENING OPEN HOUSE
MONDAY, TUESDAY
and WEDNESDAY
6 to 8 P.M. DAILY
4951 THUNDERBIRD PLACE
(off Haliburton)

A real family home in a select area of Cordova Bay. Close to Claremont High (Just a month until school starts). Realistically priced for owners transferred. VAUGHN THOMPSON 386-1361 or 658-8541.

OPEN HOUSE
SIDNEY, 329 MALAVIEW
SAT., 2-4:30 P.M.

Inspect this immaculate 2-bedroom home. Full basement — on sewer. Good taxes. MR. DOBSON 658-5676.

LARGE FAMILY HOME

Lots of space for you and your family. Living room, dining room, very large modern kitchen. Five bedrooms, in addition the basement has been developed in part and yields $120 p.m. Lot — a large 120x120. MR. DOBSON 658-5676.

COLWOOD — $25,500
EARLY POSSESSION

3-bedroom, full banement, bright, clean, home. Sundeck, 70x120 high lot, close to schools, shops, and transportation. MADGE HOLE and DON ROBBINS 386-1361 or 382-5369.

UNIVERSITY AREA
$54,900

Outstanding home, stucco and brick exterior. Cathedral entrance and shake roof was built by a craftsman with the professional in mind. 3 complete sets of plumbing, 2 fireplaces, 4 bedrooms, family room and games room. 1700 sq. ft. of spaciousness and gracious living on the main level. A huge sundeck overlooks park-like gardens. Almost immediate possession. To view please phone 386-1361 MARY WOOD 592-2647

GORGE VALE
$32,500

A half acre of beauty overlooking the golf course. Older well-maintained 3-bedroom home is situated on one lot — the other can possibly be subdivided. Duplex zoned. Dead-end lane at rear. Estate owners must sell. For more details, 386-1361 MARY WOOD 592-2647

SOUTH OAK BAY

Family home with 4 bedrooms and 2 full bathrooms. Close to Shoal Bay. Spotlessly clean — newly decorated and painted, floors refinished. Owners leaving town so must sell before school starts. Another immediate possession can be yours.

386-1361 MARY WOOD 592-2647

CENTRAL PARK
$24,000

Large 5-bedroom home with triple plumbing. Close to new pool and curling rink and walking distance to town. Ideal revenue or for a large family. Please call:

386-1361 MARY WOOD 592-2647

RETIREMENT?

If you want a bargain? If you want quality and refinement? If you want privacy with very little gardening or steps? If you want low taxes, then see this immaculate home only five years old? Sunken living room, separate dining area, 2 bedrooms plus large den. Reduced to only $28,500 with excellent terms if required. Call now. TED WILLS 386-1361 or 477-8497.

HIGH QUADRA

Excellent home, 2 brms. up, 2 down, large kitchen with eating nook, 50x120 lot. 16x14 LR, FP, through hall, full basement, well maintained 20-yr.-old home. Asking $22,900. Call:

SID HASLAM 386-1361 or 592-0900.

WANT

Something that is better than normal construction, location and PRICE WISE? Built to strict VLA standard; on Rock Heights. Area 1188 sq. ft. Living room, dining room, 2 bedrooms and den. Solid quartz stone fireplace, sunny kitchen is space saver, built-in oven, range, dishwasher and garburator. Sundeck faces west. Part basement includes laundry room. Easy-to-care-for small grounds, lot is only 80x91. The living is better the taxes are lower in Esquimalt.

JOHN DUNICK at home 382-1671 or 386-1361.

ESQUIMALT!

Drive by 1251 Colville Rd. near the Naden Barracks. A fixer upper for the young folks or the about-to-retire. Only $13,000; open to offers. Why rent at this price? Contact JOHN DUNICK at home at 382-1671 or 386-1361.

ESQUIMALT
1251 COLVILLE

Driven by this 4 room cottage priced at $13,000, quick possession. Open to offers. JOHN DUNICK 382-1671 at home or 386-1361 office.

RICHMOND ROAD SPECIAL
$25,900 - URGENT SALE

Immaculate bungalow, excellent condition, 2 bedrooms up and down, 4-pce and 3-pce bathroom. Large living rooms and dining room with fireplace, well maintained 20 year home. Beautiful lot, separate garage. All reasonable offers or trades considered. F. BEAVER-JONES, 386-1361.

ESTATE SALE — URGENT

Immediate possession. Large family home, built especially for a Danish Designer. If you are looking for a home that is completely different from the conventional this is it, as it has over 2000 SQ. FT. of living area. Very excellent financing can be arranged. F. BEAVER-JONES, 386-1361.

MARGOT PLACE — WONDERFUL VALUE

3 bedroom immaculate home, over 1200 SQ. FT. on the main floor. Excellent development down. Located on cul-de-sac area of excellent homes. Good financing. F. BEAVER-JONES, 386-1361.

HALF ACRE
NEAR REYNOLDS SCHOOL

This large home and property for just $23,500. GRAY LAITE 592-3524 or 386-1361.

250 HOUSES FOR SALE

T CANADA PERMANENT T
R R
U TRUST U
S S
T CANADA PERMANENT T

1125 Douglas. 386-1361

VIEW ROYAL — BESSBOROUGH RD.

Retirement or starter - 18,000. Immaculate cosy one-bedroom bungalow, located on a large nicely landscaped lot, with many fruit trees. Excellent value. F. BEAVER-JONES, 386-1361.

UPLANDS
TRADITIONAL CHARM

This 3 bedroom beauty near Uplands golf course is offered at just $59,500. Quick possession can be arranged. Large living room and dining room, sliding doors to patio and private rear yard, den with fireplace, and guest size entry hall are just some of the main floor features. There is a seperate family room over the double garage, 3 bedrooms upstairs with an extra large master bedroom suite, plus many other extras. GRAY LAITE 592-3524 or 386-1361.

UPLANDS
SPACIOUS POST AND BEAM

Room to stretch in this beautifully designed ranch style home. The living room is large enough for your biggest rug, the fireplace extends to the ceiling and serves the extra large den (sundeck off) from the other side. Fully developed ground level basement, double carport, built in sprinkler system, built in kitchen appliances and many other features. Well priced to sell immediately at $59,500. GRAY LAITE 592-3524 or 386-1361.

2 YEAR OLD HOUSE
ACREAGE

Sensational property in Central Saanich is now offered with Sept. 1st possession. Carefully planned family home, fruit trees, berry bushes, large barn and beautiful exposure to sunny south. Almost 5 acres, this is a true country estate. $54,900. GRAY LAITE 592-3524 or 386-1361.

COLWOOD
POST AND BEAM

Exceptional 3 BR no-step home 1530 sq. ft. Features large LR, separate DR double plumbing, quality wall-to-wall over hardwood. This well constructed home is on 80'x116' lot. Bargain priced at $27,900. Wm. SANDERS 386-1361 or 477-6802.

GORGE $11,500

Small one-bedroom, completely renovated inside, with automatic oil furnace. E. IZIK 592-1775 or 386-1361.

VIEW ROYAL, $18,000

Immaculate, cosy, retirement or starter bungalow. Large lot, nicely landscaped. Many fruit trees. Excellent value. K. DICKSON or F. BEAVER-JONES, 386-1361.

QUALITY QUINTET!
ESQUIMALT COSY-KOT!

One: Distinctive, charming, 2 brs., 2 bthrms., double garage, high, view, lot, $21,500. Consideratre financing.

386-1361 DICK BATEY 592-4607

QUALITY QUINTET!
SHELBOURNE CONVENIENCE!

Two: As new, near everything. Compact garden lot. 2 brs. (plus 2 brs. and bthrm. on lower level). Fine LR, DR, and kit. All modern, tastefull $26,950 with low down payment.

QUALITY QUINTET!
RARE, RARE, CHARMER!

Three: Newly-listed jewel on beauteous terrace avenue! Modern, spotless. Immediate possession! Large LR, separate DR, fireplaced den, 2 brs., basement. Large double garage and small but superb garden! Secluded, convenient, exclusive! $39,500.

386-1361 DICK BATEY 592-2607

QUALITY QUINTET!
CLOSE-IN EAGLE-NEST!

Four: As-new, sweeping view, rock-perched, family home. Above government house! 4 brs., 3 bthrms., rec. room, sundeck, dream kitchen, double carport, very low interest financing within. $47,500 full price!

386-1361 DICK BATEY 592-4607

QUALITY QUINTET!
WATERFRONT LUXURY!

Five: Satellite channel waterfronter in hand-crafted sophisticated-lodge style. 3 brs., 2 bthrms., ultimate kitchen, vast living-dining and sundeck on main. Full living quarters extra, on ground-level lower! Parklike, secluded, acre! Full price $97,500!

386-1361 DICK BATEY 592-4607

OAK BAY
NEW EXECUTIVE HOME

We have the pleasure of offering for sale this professionally-designed home among the trees. The Tudor Architecture makes this almost appealing and yet practical dwelling for either large or small family. Four bedrooms, 3 full bathrooms. Each with vanity, very spacious living room and rec room with fireplaces, separate dining room and family room. Priced at $54,900. To view call:

MADGE HOLE 382-5369
DON ROBBINS 592-7641

HISTORICAL
UNIQUE
SECLUDED

Situated in a quiet cul-de-sac, just 4 minutes from town. This gracious home of over 3,600 sq. ft. of living area has grace and beauty of the turn of the century combined with all conveniences of modern living, and is ideal for a professional man with a small family. The entrance foyer with a curved staircase — massive living room and adjoining music room — separate large dining room — den — studio — family room with fireplace — 2 powder rooms and modern kitchen with dishwasher are on the main floors. Four bedrooms and full bathroom on the upper floors. Realistically priced at $76,000. For more information and appointment to view call:

MADGE HOLE 382-5369 or DON ROBBINS 592-7641.

NEW EXECUTIVE OAK BAY

Beautiful 2000 up, with 1300 down, 6 bedroom master finished home located in exclusive quiet cul-de-sac. 2 fireplaces, 3 full 4-pce bathrooms, den, HW floors, fully finished basement, ample parking under sundeck and in adjacent area. Here's a home well worth inspecting. A delightful home to entertain in, and yet maintain that homey family atmosphere. Priced at $56,900. For private appointment to view call SID HASLAM 386-1361 or 592-0900.

VALUE — THE BEST
$24,200 to $25,500

Brand new, in Metchosin, quality built, 3 bedrooms, 1½ baths, wall-to-wall, full basement, sundecks, etc. Full size family homes complete in every way with very low down payment. Financing available. Would you like to see them? Call B. Charman, Park Pacific Investments, 383-4124 or 652-2583.

UNIVERSITY
3960 LEXINGTON AVE.

Enjoy the character and charm of this 8-room brick and stucco modern Colonial home with approx. 2,000 sq. ft. of luxurious living accommodation. Near the University, this outstanding home has spacious L.R. and D.R. with W-W carpet, de luxe cab. kitchen with dining area, master bdrm. has 2-pce. bath ensuite. Lower level has a most attractive den and 4th bedroom. A quality home with sundeck, double carport and neat grounds, $56,000. Financial Survey Ltd., M. E. Braithwaite, 384-9305. Res. 592-0638.

WHAT COMES
AFTER ANTIQUES?

Lots of people when you advertise them with CLASSIFIED ADS

PHONE
386-2121
8 a.m. - 8 p.m.
Monday through Saturday

250 HOUSES FOR SALE

2 VICTORIA OFFICES

BBBBBBBB BBBBBBBB
BB BBBB BB BBBB
BB BBBB BB BBBB
BBBBBBBB BB BBBB
BB BBBB BBBBBBBB
BB BBBB BBBBBBBB
BB BBBB BB BBBB
BBBBBBBB BB BBBB
BB BBBB BBBBBBBB
BB BBBB BBBBBBBB
BB BBBB
BBBBBBBB WE TRADE
BBBBBBBB HOMES

BLOCK BROS. REALTORS

OPEN 9-9 AND
ALL DAY SATURDAY
477-1841
3636 SHELBOURNE

OPEN HOUSE
1:30-4:30 SAT.
2850 PARKVIEW DR.

off Gorge Rd. Owner has put this house on at a reasonable price because it needs some fixing, and is leaving the furniture with stove, fridge, and deep freeze also included. 3 bdrms. Could be used as a 4-bdrm. home. LR., DR, fireplace, full bsmt., oil heat, near new durold roof. Come, and have a look. Asking $19,900.

Louise Wiltermuth

LIKE BUTCHART GDNS.
OPEN HOUSE

3371 WISHART
1:30-5 P.M.

New listing, spotless better than new Hucker built home. In area with low, low taxes. This 1-owner, 3-bedroom full basement home, has extras that must be seen.

ASKING $27,900

Excellent terms, for prior viewing—Brian Butler, 477-1841.

OPEN HOUSE
OPEN HOUSE
SATURDAY 1:30-4:30
2640 MILLSTREAM RD.

Look for arrow pointing down a private Dr.-way to this 3-Bdrm. no-basement home on a lge. 200x100 lot. Well priced at $19,500. An excellent buy for the discriminate purchaser. For previewing call Marge Napper, 477-1841 or, 592-9554.

OPEN HOUSE
861 FERRIE RD.
(GLANFORD NORTH)
SAT. 1:30-5:00

Located on a quiet no exit rd. close to Royal Oak shopping centre and all schools. The 1100 sq. ft., 3 good-size bdrms. and a partly developed basement on a nicely kept large lot. Asking Price $23,500. For prior viewing phone G. L. Lloyd at 479-4105 or 477-1841.

OPEN HOUSE
1940 CARRICK ST.
SAT. 1:30 to 4:30 P.M.

TASTEFULLY MODERN, 2 years old, split-level planning, 4 bedrooms, home and garden easy to maintain. Close to Lutheran church, near all amenities including Jubilee Hospital. Only $29,900. Come and see for yourself. ROGER SIMON, 592-9759 or 477-1841.

OPEN HOUSE
SATURDAY—1:30-4:00
1724 KINGSBERRY CRES.
FANTASTIC
PRICE REDUCTION

with privacy and view, large lot and a 1350 sq. ft. home yet only 10 minutes from town — 3 BRs, L-shaped living rm. and dining rm. —large kitchen—full bsmt. with in-law suite or could be rec. rm. Come and see me and we can put our heads together and put you in this investment opportunity — Bob Hahn — 477-1841.

OPEN HOUSE
SAT. 1:30-4:30 P.M.
1750 MCKENZIE AVE.

Are you looking for a 5-bdrm. older home which is only 2 blks. from UVic at a price everyone can afford, then come and inspect this spotless home or call Roger Lucas — 592-2159, 477-1841.

OPEN HOUSE
SAT. 1:30-4:30
565 McKENZIE AVE.
OFF CAREY RD.

Large family home, 1530 sq. ft. of spacious living on main floor plus 2 large bright bedrooms upstairs, 750 sq. ft. of finished rec. room down with built-in stereo. Two fireplaces. Double lot which can be subdivided. Asking $32,500. Call Olive Kerr, 592-4450, 477-1841.

BARGAIN HUNTERS

I mean it. 3 BRs, Living room has nice fireplace. Large kitchen (range included), oil heated. A warm cozy home. Large lot, 9 fruit trees, raspberries, sep. garage and work shop. Must be sold. Asking $16,900. Call Jamie MacGregor, 477-8165 or office. Good deal here.

GORDON HEAD!
5 B.R.'s, $26,900!

Excellent value for this amount of accommodation. Just 6 years old and located within walking distance to UVic. 3 BRs on main floor. Large LR with unusual fireplace with raised hearth. Another fireplace in "Orient Inspired" rec. room. Bsmnt. is completely developed with 2 extra BRs — a den and 2-pce. bath. All this plus 6% financing. Marguerite Schill, 477-6593 — 477-1841.

$500 DOWN

will get you into this immaculate home, with a remodelled kitchen, 2 BRs, quiet 4-pce. bath, large living room. Extras are a utility room and a hardwood floor. The setting for this delightful home is 3333 Kingsley, a nice quiet area, but also handy to stores and schools. "Isn't it about time you were moving up." Gordy Argyle, 382-5077 — 477-1841.

COUNTRY ATMOSPHERE

Close to world famous Brentwood fishing, this house offers W.W. carpet in the Living room, Dining room and Bedrooms, built-in oven and range, huge rec. room in the basement and a greenhouse for the photographer. Two lots each 75x140, so you can sell the extra lot to reduce the end price. These are just a few of the extras so for more details call Judy Unicume at 477-1841 or 477-6024.

NORTH OAK BAY

Easy living in luxury surroundings. A 2-Bdrm. home, fireplace in the living rm with w-w carpeting of real quality. Family-size kitchen, large utility room and the garden is in lawns and shrubs with 9 full bearing fruit trees. For the small family it couldn't be more desirable. Early possession if necessary for only $19,400.

George Argyle — Anne Lawley
385-4769

UNIVERSITY AREA
DE LUXE DUPLEX

Delightful 2-year-old Duplex. Located in a quiet UNIVERSITY no-through Crescent. Featuring large spacious living area, over 1100 sq. ft. 3 Bedrooms, 4-pce. Bath, Dining and Living Room Carpeted throughout. Large front and back balcony. Basement rum

250 HOUSES FOR SALE

2 VICTORIA OFFICES

BLOCK BROS. REALTORS
180th BLANSHARD — 386-3231

WHY PAY RENT?
4 BDRMS., $15,000
This newly renovated home is located just off Esquimalt Road. Beautiful lawns, shrubs, and gardens. Home features large rooms, new furnace and wiring, 2 bathrooms, modern kitchen. ALBAN BOWES, 479-5693, 386-3231.

GLANFORD AREA
Immaculate 3-bedroom home close to all schools, shops and transportation. Ideal for newlyweds or retirement. No shed. Asking $22,900. Excellent terms. RUSS McDOWELL, 386-3231.

ROSS BAY, 3 BDRMS.
Very neat and spacious older home, 1½ blocks from the beach. New trouble free wiring, plumbing and heating. $17,800. D. B. TAYLOR, 386-3231, 598-4158.

RELAX
In your own wooded wonderland. Completely modern log home. Full of rustic charm offers these features:
—19'x14' living room with floor-to-ceiling rock fireplace.
—Bright kitchen with eating area.
—Separate dining area.
—Two bedrooms on main, one being completed upstairs.
—Two bathrooms.
—An acre of treed seclusion.
—Priced right at $28,500.
JO-ANN WATSON, 592-7286, 386-3231

ROCKHEIGHTS
SPLIT LEVEL
$29,900
This is one of the best priced family homes in Esquimalt. It features:
—Living room, dining room with wall-to-wall carpeting.
—3 bedrooms, two bathrooms.
—Sewing room, sundeck.
—Part basement, drive-in garage
—Quiet cul-de-sac.
MR. FRAN NEILL, 479-3946, 386-3231

VIEW ROYAL 1.8 ACRES
Room for Susie's cat, Johnny's dog, Billy's treehouse, Eddie's tent, and Daddy's boat and trailer. Mom will beam at the large kitchen with built-in utility and separate dining room. Sis can throw a party in the rec. room. All this combined with 4-bedroom accommodation makes a great buy at $27,000. TONI CANNON, 598-4631, 386-7231.

CAN YOU PAINT and DO A BIT OF FIX UP?
Then you can have a spacious 5-bedroom home with full basement, OOM heat, new copper plumbing and wiring. Its close to schools, shops and bus, $21,000. D. B. TAYLOR, 386-3231, 598-4158.

MAYFAIR CHARMER
Neat, compact, clean, extra bedrooms in bsmt. 2 on main floor. On well-manicured street. Close to bus and 2 large shopping centres. Excellent for retireds. Asking $16,650. Vendor will carry balance. F. COLOMBIN, 385-3033. Block Bros. Realty, 386-3231.

NEAR LANGFORD
Only 5 years old, 3 bedrooms, full bsmt., low taxes. Financing arranged. Priced for quick sale at $23,500. Good family home. JAY ROGERS, 477-4569, 386-3231.

BEAUTIFUL BUNGALOW
$19,500
—Immaculate white siding exterior
—Handy location.
—Lovely modern kitchen.
—Living room with wall-to-wall.
—Fireplace, utility room.
—Two good-sized bedrooms.
—Basement
MR. FRAN NEILL, 386-3231, 479-3946.

SPLIT-LEVEL SPECIAL
2 bedrooms plus sundeck with seaview on upper level. Comfortable LR and DR. Spacious very modern kitchen. 4-piece bath. Large rec. room in basement. View of Brentwood Bay. Low asking price $23,900. Try $5,000 down. BOB LINDSAY, 388-7407, 386-3231.

WESTERN HOMES LTD.
817 FORT ST.

OPEN HOUSE
3954 MARJEAN PL.
SAT. 2-4:30 P.M.
Vacant — 1-yr.-old 4-bedroom Stucco Colonial — as new inside and out. Full Basement; two Bathrooms — Be sure to see this one. Trades Considered. Asking $32,500. Mr. Evans, 382-2157, Eves. 479-7217.

INVESTORS
NEWLY WEDS
RETIREDS

EXCELLENT FUTURE IN GOOD RESIDENTIAL AREA. 3 BDRMS., PARTIAL BASEMENT, GOOD POTENTIAL FINANCING, THIS ONE WON'T LAST AT ONLY $15,500.
CALL NOW FOR DETAILS
JACK DAVIS 382-2157

SOUTH OAK BAY
FALKLAND AREA
SECLUDED LOCATION
1320 sq. ft. of gracious living on a secluded lot. Fruit trees, shrubs, rockeries, 2 blks. to the sea in exclusive area. Large LR, electric FP, 2 large twin BRs, full DR, beautiful kitchen with over-size dining area, Sundeck, patio. Full basement with extra BR. Utility room wired for W and D. OOM heat. 2-car D-I garage. Top condition inside and out. Financing can be arranged, and close offers will be considered on the full price of $28,900. Call John James 382-2157 (24 hrs.).

NAME YOUR OWN DOWN PAYMENT
VIC HIGH
3 BEDROOMS
This older stucco bungalow has large living room, dining room, 3 bedrooms, modern kitchen, utility room. Full basement, oil heat, drive-in garage. All financing arranged on the low price of $17,900. Call now, John James, 382-2157 (24 hrs.).

MARLIN AGENCIES LTD.

BEAUTIFUL RESIDENTIAL AREA
1213 CLOVELLY TER.
See this immaculate 2-bedroom home high on the hill. Living room with F.P., dining area, H.W. floors, cab. elec. kitchen, utility room — cement basement. D-I garage. Look it over and phone me to view. Don Smith, bus. 598-4564; res. 477-6181.

2 ACRES SECLUDED AND treed with almost new stucco and stone home, wall-to-wall carpet throughout, immediate possession. East Sooke Road. $17,800 full price. Terms. Ruby Holden, 479-3470 or 478-6669, Goldstream Properties.

C. G. HEISTERMAN AND CO. LTD.
1121 Blanshard St.
383-4161

GONZALES-RICHARDSON
3, 4 BEDROOMS
$26,900
Attractive 14-year-old bungalow, 3 bedrooms main floor, 4th bedroom or large den downstairs. Double plumbing, large well-landscaped lot. Close to all conveniences. For appointment to view call Mr. Blannin, 383-4161, res. 598-2200.

250 HOUSES FOR SALE

N A T I O N A L
TRUST CO. LTD.
2 LOCATIONS TO SERVE YOU
HILLSIDE SHOPPING CENTRE

NEAR UNIVERSITY
GORDON HEAD
SEAVIEW
NICE TREED LOT
4 BEDROOMS
2 BATHROOMS
RECREATION ROOM
LARGE KITCHEN WITH BUILT-IN APPLIANCES
EXCELLENT FINANCING
$35,500
W. G. MOORE
Off: 386-2961 Res: 658-8681

DESIGNED TO PLEASE
Spectacular home with beauty and graciousness. Ideal for retired couple or single person who is artistically minded and who cares for comfort and quality. A home of distinction. Large living room which radiates hospitality. Superb kitchen with built-in appliances. Extra large master bedroom — one of a kind. Artistically designed den, where one can enjoy a good book. Large sundeck for outdoor entertaining.
$48,850
W. G. MOORE
Off. 386-2961 Res. 658-8681

FAMILY HOME!
(plus)
SPANNING VIEW OF BAY
—Two year old custom built.
—4 bedrooms.
—Large living room.
—Separate dining room.
—De luxe kitchen with eating area.
—Two fireplaces.
—Rec room and games room.
—Double car port.
—Large landscaped lot.
Must be viewed — excellent quality and market value. $41,900. Call:
SYL SHUMKA
386-2961 ANYTIME

IMMEDIATE OCCUPANCY
OAK BAY-LANSDOWNE
Owner leaving for Interior within next few days and must sell at a sacrifice Three bedroom bungalow in a desirable area. High basement, nice fireplace fully fenced lot, fruit trees. Close to everything. Reduced to $26,900. Call:
JUNE HOUGHTON
Off. 386-2961 Res. 385-8105

DOWNTOWN
1280 DOUGLAS

IDEAL RETIREMENT
CONVENIENT LOCATION
ONLY $21,700
Cosy two-bedroom bungalow in well serviced area of Esquimalt. Living room with fireplace, dining room, cabinet electric kitchen with eating area. Four-piece vanity bathroom, full basement. Drive-in garage. Excellent condition throughout. Terms.
DON CLARK
OFF. 388-5451 Res. 477-8076

HIGH QUADRA
Over ½ acre park-like grounds, APARTMENT ZONED. Minutes to downtown. Seven room home. Living room with cathedral ceiling, dining room, kitchen, den, four-piece bathroom and master bedroom. Two bedrooms up. Large rec. room in ground level basement. OUTSTANDING HOLDING PROPERTY so close in. Price $45,000. To view call:
R. (Des) DESJARDINS
Off. 388-5451 Res. 385-8925

RETIREMENT HOME
Close to shopping and transportation, this two-year-old two-bedroom residence is built with comfort and economy in mind. The modern kitchen includes all conveniences. Wall-to-wall carpet in living and bedrooms. Oil fired hot water heating system. All this for only:
$23,900
With a low down payment. For details, contact:
JOHN A. RELLING
Off. 388-5451 Res. 477-6101

INVESTORS SYNDICATE REALTY LIMITED
(Formerly Clarke and Walalce Realty Ltd.)
620 BROUGHTON 386-7721
Across from Eaton's Car Park

SOUTH OAK BAY
Just listed, this charming Cape Cod home, located close to Village and short walk to waterfront. Good sized LR with FP, separate dining room with built-in maple buffet, lovely kitchen with nice nook. Upstairs — 2 immaculate bedrooms with wall-to-wall carpets. Rumpus room in full basement. Hot water heating. It is a spotless and beautiful home.
$27,900
For further information and appt. to view call Leo Pigert, 386-7721 anytime.

HANDYMAN'S SPECIAL
$18,850
OAK BAY BORDER. 3-bdrm. family home. Full bsmt. Solid construction — but in need of redecorating throughout. To view phone Mrs. Wallace, 386-7721 anytime.

DO NOT BUY
Before seeing this home in park-like privacy. 2 bathrooms, 2 fireplaces, 1200 sq. ft. living area upstairs, 1000 sq. ft. in basement. Large sundeck on carport. Specially built by owner-builder — offered directly by owner. Also vacant lot available. Leaving Victoria in August. 2854 Adelaide Ave. 385-6263.

INSPECT ANYTIME
MUST BE SOLD
Owner transferred out of town. Less than 5 years old. Three-bedroom, split-level home. Raised corner fireplace. Deep lot. In Gordon Hd. Try your offer and down payment. Realtors and or clients welcome. Mr. Sivertsen, City Brokerage, 386-3547.

250 HOUSES FOR SALE

WWW WWW
"DOWNTOWN BRANCH"
706 FORT ST. 388-4271

OPEN TO VIEW
153 MILBURN DRIVE
SAT. 1:30-4 P.M.
Unobstructed view. 1 Blk to Beach, close to school. Beautiful, near new, family home, designed to take advantage of the view, luxury carpets, 3 baths, 2 F.P.'s, 3 + 1 bedrms, sundeck, balcony — many extras — $36,500. Ruth Lukaitis, 388-4271 or 477-5306.

OPEN HOUSE
2900 TUDOR AVENUE
SAT. 1:30 TO 4:30
Ten-Mile Point. A lovely modern spacious four-bedroom home. Two and one-half bathrooms, recreation room with fireplace. A tremendous sundeck, enclosed with natural trees and rock outcroppings. This provides complete privacy with absolutely no gardening required. Fantastic outdoor living for the whole family. A spacious front garden, again enclosed with large evergreens. Owner transferred — must sell. Asking $48,900.
TED RADWAY
388-4271 or 477-6176

LOOKING FOR WATERFRONT?
See my display ad on Financial Page, Friday night, Saturday morning.
GERRIE HUTTON
388-4271 or 386-3927 (Res.)

LANGFORD, $15,900
Don't miss seeing this immaculate 2 or 3 bedroom bungalow. Must be seen to be appreciated. Yes, good terms are available for good credit rating. For further information and to view please call:
"ARMY" ARMSTRONG
388-4271 RES. 479-2855

SMALL SCALE COUNTRY ESTATE
$36,500
If you'd like to put down roots to enjoy TOTAL seclusion, to own really delightful property but have champagne taste with moderate income; if you appreciate artistry, originality and restraint in construction, setting and landscaping, then this 3 (large) bedroom home tucked away on 1½ acres in the View Royal may be just right for you. The cosy one floor home has a tremendous (21x21.6) living room with exposed beams, huge stone fireplace and gallery library. There's a separate dining room with F.P. Across the wide parking area is a huge heated and fully equipped workshop. A graceful aviary houses myriads of birds and fits naturally into the park like background. The pie-shaped property fades into the distance inviting exploration — could be excellent spot for a horse or chickens. Call:
ELEANOR SANDERSON
388-4271 or 384-9610

RETIREMENT BEAUTY
CEDAR HILL X RD. $22,500
Sparkling, Bright, and comfortable 2-bdrm. home. Beautiful secluded back garden with fruit trees. A lovely home, close to transportation if you don't have a car.
TO VIEW CALL OWEN HANSON, 478-7220 or 388-4271.

RETIREMENT GEM
SIMPSONS-SEARS
A delightful non-basement, two-bedroom home. This house has had loving care and the garden is exceptional. Fruit trees and roses galore. Large bedrooms and kitchen. Situated on bus line and only one block from large shopping centre. Asking $19,900.
JOE MANTON, 388-4271

J. H. Whittome & Co. Ltd.

BRL-BRL-BRL-BRL-BRL-BRL-BRL
BAYSHORE REALTY LTD.
386-6424
GREAT OPPORTUNITY
ONLY $10,800 — TERMS
Drive by 4022 Carey Road
This two-bedroom, no-step bungalow is nicely located and situated upon a lot with fruit trees. It also contains a living room; nice bright kitchen and bathroom.
TED GRAVES 388-6424

3-BEDROOM RESIDENCE
NEAR OCEAN
Drive by 307 View Royal Avenue. This home contains 3 bedrooms. Fridge and stove included in sale. Lot size 100-115. The full price with only $5,000 down is just $17,900.
TED GRAVES 388-6424

$25,500
INLET AVE.
Immaculate retirement, immaculate retirement, immaculate retirement . . . 1956 beauty in Gorge-Craigflower area. 1100 sq. ft., 20x14 living room, 10x11 dining room, two bedrooms, two fireplaces, recreation room, beautiful landscaping, vegetable garden, fruit trees. Flexible financing to reliable party.
BRENT D. EWING (Res.) 386-1097

$21,900
DO YOU KNOW WHERE "HIGH" HARRIET ROAD IS?
Well, you owe it to yourself to drive through this lovely residential area and explore. Take a peek at the outside bf 116 Maddock Ave. East. (Gross taxes are only $381.15). Two bedrooms up and one down. Wall-to-wall carpet in living room. Recently redecorated. Tidy and cute. Interior viewing by appointment please.
BRENT D. EWING (Res.) 386-1097

CORDOVA BAY
LOCHSIDE
$37,500
Sea views from living room, recreation room, dining room, nook, kitchen and huge sundeck. Expensive wall-to-wall carpet combined with oak. Approx. 1800 sq. ft. developed. Two fireplaces, two bathrooms, three bedrooms and room for more in lower level. On the side of a hill, with minimal landscaping. Built for present owners in 1970. Quality home in popular area. Don't miss!
BRENT D. EWING (Res.) 386-1097

OPEN HOUSE
BY BUILDER
SATURDAY 2-4:30
SUNDAY 2-8:30
NR. LAKEHILL SCHOOL
1156 Ranger Pl., is a quiet cul-de-sac with country views; 3 bedrms, master with 2 closets, large kitchen with eating area, D-R, large L.R. with firepl., 2 full baths, finished rumpus room with firepl., wall-to-wall shag carpet, sundeck and carport. Come and see the many quality features of this new home.
$28,900
JACK TURNER CONSTR.
477-3575

BEAUTIFUL BARGAIN
Large de luxe nearly new 3 bedroom home, cathedral entrance, sun deck, triple plumbing, provision for extra suite in basement. Pleasant treed street in nice part of Colwood. Terms. Price $27,500. McCandless Realty, 383-6111, eves, 384-5855.

TUFFREY and MILLS LIMITED
Real Estate and Insurance
1119 Blanshard St.
386-7737

250 HOUSES FOR SALE

EST. 1923
B O O R M A N
INVESTMENT CO. LTD.

IT'S A GREAT DAY FOR BUYING A HOME

OPEN HOUSE
1631 WARREN GARDENS
SAT. 2 TO 5 P.M.
(Off St. Charles St.)
Owing fo owners transferral this immaculate three-bedroom bungalow with almost new wall-to-wall carpeting in the thru hall is certainly worthy of your inspection. View from the dining room kitchen and large Sundeck. Full high basement, large rec. room with fireplace, Two-piece washroom and drive-in garage. $34,500. Many nice things done here. For other time viewing, Stan Cornish 386-7521 or res. 592-6079.

OPEN HOUSE
ROCKLAND AREA
MONDAY and WEDNESDAY
2.30 P.M. to 8.30 P.M.
1267 Revercomb Place
Modern bungalow wih full basement, ideal for a family. Three bedrooms (room for a fourth bedroom in the full basement), rumpus room with fireplace, eating area in the kitchen. Separate dining room. Large level lot on a quiet cul-de-sac. Excellent financing.
ASKING $30,500
386-7521 MRS. J. CROSS 658-8674

SUPERIOR HOME
SUPERIOR VIEW
A beautifully maintained home with a wide seaview. Large living room with feature panelled wall, dining room with access to an attractive sundeck. Three bedrooms, two bathrooms and finished rec room. Large basement area for storage and workshop. Double carport. An attractive buy at
$36,000
386-7521 ERIC GRAHAM 656-4489

SAANICH
VIEW PROPERTY
Modern, two bedroom home, over 1200 sq. ft., designed to take advantage of a magnificent view across Saanich Peninsula to Haro Strait. In-line living and dining room, 13.5x36'. Kitchen with built-in range and separate utility area. A minimum care lot of many mature trees and shrubs, which provides privacy and beauty. New quality wall-to-wall carpeting over good oak floors which can be easily kept clean with the built-in vacuum.
TERMS OR CASH
$32,900
ROBERT J. MIKITKA
386-7521 477-5373

COLWOOD LAKE
Another lovely new A and B home is nearing completion. These homes are outstanding in value and decor for the price of $26,900. Ask, one about it!
PHIL SIMPSON 386-7521

MOUNT TOLMIE
RICHMOND AREA
1272 sq. ft. 12-year-old, no basement bungalow, living room with fireplace, dining room has sliding doors opening to beautiful secluded patio garden. Three bedrooms (en-suite master bedroom) plus small multi purpose room and attached carport.
PRICE $25,950
STAN CORNISH 386-7521 anytime or Res. 592-6079.

SIDNEY BY THE SEA
One of the most desirable family homes in Sidney. Full high finished basement, attractive rec. room with bar, large living room, double landscaped lot on quiet street one block from sea. Why look further? This home will surpass your every need.
ASKING $25,900
386-7521 JOHN L. BOSDET 479-3916

LANGFORD
$20,900
3 bedroom, no-step bungalow, 2-years-old. Fridge, stove, washer and dryer included. To view call. D. Hoegl.
386-7521 or 652-2541

NEW LISTING
COOL SEA BREEZES
Absolutely spotless well maintained full bsmnt home on dead-end street. A home to be proud of and garden just bursting with flowers and vegs. APARTMENT ZONED as an added bonus. Within walking distance of City centre.
Only $20,900
386-7521 JOHN D. BOSDET 479-3916

QUICK POSSESSION
GORGE AREA
The owner of this three bedroom, white stucco bungalow has purchased another home and is anxious to move. Priced to sell in a hurry at only
$16,700
386-7521 ERIC GRAHAM 656-4489

1111 Government St.

ROYAL TRUST
COUNTRY BARGAIN! ANOTHER HOUSE THAT WILL SELL, BECAUSE IT'S PRICED FAIR AND SQUARE. THIS 2-BEDROOM FULL-BASEMENT HOME WITH 100-AMP SERVICE, BUILT IN 1939, HAS A LARGE LOT (11,720 SQ. FT.) FRUIT TREES AND SECLUSION. LOCATED 6 MILES NORTH-EAST FROM THE CENTRE OF VICTORIA, THE COUNTRY ATMOSPHERE MAKES IT IDEAL FOR RETIREMENT LIVING.
FIRM PRICE $20,000
TREVOR MILSTED
385-1171 OR 388-4311

ROCKLAND AREA
TO CLOSE AN ESTATE
FIRST TIME ON THE MARKET. OLDER TYPE TWO STOREY FRAME AND STUCCO DUPLEX SITUATED ON PEMBERTON RD. LARGE BEAUTIFULLY LANDSCAPED LOT WITH PARTIAL SECLUSION. MAIN SUITE WITH 19'x25'6" LIVING ROOM, 14'6"x19' DINING ROOM, LARGE KITCHEN, 3 BEDROOMS, 1½ BATHROOMS. SECOND SUITE HAS 5 LARGE ROOMS AND 3-PCE BATHROOM FULL BASEMENT, HOT WATER HEATING, SEPARATE GARAGE. PRICE $31,500.
A. E. COLES, 388-4311
Evenings 592-3311

THE ROYAL TRUST
CORNER GOVERNMENT and VIEW
MEMBER VICTORIA REAL ESTATE BOARD

GARDNER REALTY LTD.
899 FORT STREET
385-7721

VACANT!
MUST BE SOLD!!
WHITE STUCCO
FULL BASEMENT
$22,900
Bright spacious 3-bedroom home with third bedroom in extra high basement. Range and fridge included. Driveway to back yard.
385-7721 CLIFF SALMOND 477-3626

LANGFORD
2823 KNOTTY PINE ROAD
13-yr.-old, 4-room bungalow. Large living room, pembroke bathroom, 2 bedrooms, basement, in good condition. Taxes after grant only $16 a year. Drive by and if interested call my agent. Full price $19,900. Open to offers.
385-7721 HAROLD WARE 598-4358
MAURICE BARLTROP
385-7721 592-7490

NEW HOME CLOSE TO HAPPY Valley School. Some interior decorating and trim left to buyers taste. Oil-o-matic heat, large fireplace, with built-in barbecue in kitchen. 3 bedrooms, dining room, sundeck, carport, paved driveway on ½ acre treed. Eligible for V.L.A. and Government mortgage. $21,000. Must sell. Owner in attendance Sunday 2-5. 3306 Happy Valley Rd., 384-4175.

250 HOUSES FOR SALE

CHARMAN PACIFIC REALTY LTD.
608 Broughton St.
385-9765

IF YOU NEED TO BE CLOSE TO TOWN
AND WANT TWO OR THREE BEDROOMS — BRAND NEW — THEY ARE HARD TO FIND! I OFFER JUST SUCH A HOME:
White stucco — attractive trim. Full size fireplace — corner style fireplace in R.I. rumpus room. Fully carpeted — quality shag. Really snappy kitchen. Vanity bathroom with provision for complete 2nd. Carport — blacktop drive. THIS MOST COLORFUL QUALITY HOME IS AVAILABLE NOW FOR ONLY $26,800 WITH LOTS OF FINANCING. PLEASE CALL ME. DON ROBERTSON, 385-9765.

NOT TOO OFTEN
SOUGHT AFTER FAIRFIELD LOCATION. 16 YEAR WHITE STUCCO BUNGALOW WITH DRIVE-IN GARAGE, SUNDECK. NICE YARD. TWIN SIZED BEDROOMS, PARTIALLY DEVELOPED DOWNSTAIRS. FOR ONLY $23,500 — WITH 8% $150 P.I. TERMS. THIS IS A NEW EXCLUSIVE LISTING. COURTESY TO ALL AGENTS. DON ROBERTSON, 385-9765.

VLA
EXECUTIVE
FAMILY HOME
LOVELY SEAVIEWS
ABSOLUTELY A MUST SEE IS THIS CUSTOM BUILT, 5 YEAR YOUNG, AND MOST ATTRACTIVE 4-BEDROOM HOME. LOCATED IN A ½ ACRE LOT THAT OFFERS UNSURPASSED SEAVIEWS. IT IS JUST 13 MILES FROM CITY CENTRE. MANY MANY EXTRAS HERE, WITH ALMOST 1,400 SQ. FT ON THE MAIN FLOOR, AND FEATURING A 24x15 FT. LIVING ROOM WITH FLOOR TO CEILING FIREPLACE, A 12x11.6 DINING ROOM, AND THE 10x10 EECTRIC CABINET KITCHEN HAS A 9'9.6 DINING NOOK. 2 FEATURED BATHROOMS. WRAP-AROUND BALCONY AND SUNDECK, DOUBLE GARAGE AND HAND-SPLIT SHAKE ROOF. BE SURE TO SEE THIS LOVELY HOME. IT'S LOVE AT FIRST SIGHT. PRESENTLY VLA, BUT EXCELLENT FINANCING IS AVAILABLE, AND GOOD TERMS CAN BE ARRANGED AT THE PRICE OF $39,500. CALL L. MARSHALL,
385-9765, ANYTIME

NEW LISTING
637 BEACH DRIVE
OAK BAY — BY THE SEA.
4 BEDROOMS
DRAWING ROOM
2½ BATHROOMS
AT ATTRACTIVE ENGLISH-TUDOR STYLE HOME WITH FABULOUS SEA AND MOUNTAIN VIEWS FROM ALL WINDOWS. A FEW YARDS FROM GOLF COURSE. LARGE BREAKFAST ROOM WITH SLIDING DOORS TO SUNDECK. OIL HOT WATER HEATING; OAK FLOORS. 1½ STOREYS OFFERING MORE THAN 2,000 SQUARE FEET OF VERY ATTRACTIVE FAMILY LIVING IN A CHOICE LOCATION!
$55,000
TERMS AVAILABLE.
YET ANOTHER EXCELLENT LISTING OFFERED BY:
ERIC CHARMAN
385-9765

NEWSTEAD REALTY LTD.
JUNCTION CENTRE
1637 FORT STREET 382-8117

TATTERSAL VACANT
Move right in after viewing this lovely 2-Bdrm. home — garage, heavy wiring, basement, auto. oil heating — has been newly decorated throughout.
Full Price $17,500
For further information or to view phone
RON SEDGER
382-8117 or 479-3673
NEWSTEAD REALTY LTD.

OAK BAY BORDER
Newly-listed, a beautiful and charming older 4-bedroom home in absolutely mint condition. Grand entrance, with large dining room and interconnecting living room, kitchen with built-ins and family eating area, new wall-to-wall carpeting and drapes, full basement, separate garage. Fruit trees.
Full Price $24,500
To view or for further information please phone
RON SEDGER
382-8117 or 479-3673
NEWSTEAD REALTY LTD.

OFF THE AVENUE
A bit of Spanish decor in and out, high location with fabulous views, seclusion among oak trees. Four bedrooms, living rm. with fireplace, beautiful oak floors. Asking $31,500. Call
BEN PARENT
382-8117 or 382-5219
NEWSTEAD REALTY LTD.

CADBORO BAY COTTAGE
3 BLKS. TO SEA
17 years old, this one-bedroom, white cottage is a dream. Priced to sell at $17,900. No drive-bys.
MRS. V. ROBERTS
382-8117 or 592-2171
NEWSTEAD REALTY LTD.

DIRECT FROM ENGINEERED HOMES
SIDNEY
2-bedroom home with split-level entrance way. Situated on a cul-de-sac on sewered lot, and paved streets. Only $20,950 full price. Large NHA mortgage. Possession Oct. 1st.
GORDON HEAD
Featuring 8¾% NHA mortgages, offering prestige location, custom designed homes, L-shaped living room and dining room, 1½ baths, full basements, carports and serviced lots. Full price starting at $29,975. Payments $202.91 P.I. $4,977 cash to one NHA mortgage. You may choose your own color decor.
Phone Kelly Nemeth, 477-4641
Lou Salon, 383-2625
ENGINEERED HOMES
385-6211

514 WARREN AVE.
OFF CAREY RD.
Brand new cute little bungalow, featuring all the best wall-to-wall carpeting. 3 Bedrms, dining room, living room, bright kitchen with laundry room off, leading to the garage. Clean electric heating (controls in all rooms). Situated on a new paved street with sewer, etc. Lot 55x135. Court order sale at this low cash price of $21,000.
SLEGG BROS. REALTY LTD.
3955 QUADRA ST. 479-7151

250 HOUSES FOR SALE

METROPOLITAN REALTY LTD.
386-3585

OPEN HOUSE
SAT., JULY 31st
2-4:30 P.M.
7369 VEYANESS
(Central Saanich)
A beautiful ONE ACRE VIEW PROPERTY. Lots of nice large trees with park-like setting. Only 8 years old with full basement and finished rumpus room. Featuring gleaming oak floors in 3 bdrms, hall ways and living room, dining room, used brick fireplace, built-in oven, heavy shake roof. HOT WATER HEAT. Double carport, plenty of off street parking, for boats trailers, etc. Come and see for yourself. All agents welcome. See Jim Ranson or Neva Pennie 386-3585.

OPEN HOUSES
(only 4 left)
OPEN HOUSES
(Brand new)
LONGACRE DR.
(off Torquay)
—3 BEDROOMS.
—2 FIREPLACES.
—EN SUITE PLUMBING.
—BROADLOOM
—$29,500 - $30,500
—COLIN MUNRO — 386-3585
—2 P.M. — DUSK (EVERYDAY))

956 BURNSIDE RD. W.
THREE BEDROOMS
FULL BASEMENT
$21,900
If you have good credit and can qualify for B.C. Government $2,500 second you can buy this stucco charmer for $1,500 DN., $178 P.M. payments. Call Jim Ranson, 386-3585.

COUNTRY BEAUTY
(2 Yrs. Old)
LARGE FAMILY HOME
—½-ACRE LANDSCAPED LOT.
—5 BEDROOMS.
—2 FIREPLACES.
—3 BATHROOMS.
—DEN
—MARVELOUS FOR LARGE FAMILY
—ASKING $38,500
—EXCELLENT TERMS.
—VICTOR DREW — 592-0927
—COLIN MUNRO — 386-3585

DIAMOND IN THE ROUGH
DIAMOND IN THE ROUGH
This REMODELLED WATERFRONT has to be one of the BEST BUYS on today's market. 4 BEDROOMS, 2 FULL BATHROOMS, lots, lots more. PRICED TO SELL, $35,700. Colin Munro, 386-3585.

SIDNEY
$39,900 and open to offers, beautiful waterview, unusual, 6-7 bedrooms, 4 sets of plumbing, excellent family home.
$24,500, on sewer, older, no step bungalow on two lots, 3 bedrooms.
$19,900 — 4-5 bedrooms plus stove and frig. washer and freezer.

NORTH SAANICH
$26,500 — 9-10th of an acre — professionally redecorated, double plumbing, 3-bedrooms up and one down.
$25,500 — 1 acre — 4 bedroom, stucco, storey and half plus rec room, wall and district water.
Please call Neva Pennie, to view any of the Sidney and North Saanich properties, above, at 386-3585.

PANORAMIC VIEW
TREES, SECLUSION
First time offered. This immaculate 3-bedroom, 2-bathroom home is located on a large lot. Living room has wall-to-wall carpet, and commands a spectacular view. Complete seclusion is offered the most scrutinizing buyer. There are 1450 square feet of spacious living. All bedrooms are large. The best of material used here. The grounds are exceptionally attractive and well-maintained. Call C. A. (Chuck) James, and be the first to see this outstanding opportunity. $36,500. 386-3585 or Res. 592-0773.

TOWN & COUNTRY REALTY
3617 Douglas Street
382-7276

OPEN HOUSE
SAT. 1:30-4:30
4927 SEARIDGE DRIVE
SPECTACULAR SEAVIEW
Quality attractive rancher. Stone front with shakes, 3 bathrooms, 3 bedrooms, (4th R.I. in bsmt.). Large rec. room with fireplace and wet bar. Custom quality throughout. View can never be obstructed. Minimum maintenance. $51,750. Easy terms if desired. Also have a comparable home on Saturna Place listed. LEW MOILLIETT, 382-7276 or 658-5275.

OAK BAY SOUTH
Adorable Dolls House — Spotless — 2 good bedrooms, ensuite plumbing. No basement. No Steps. Small, easy garden. $24,950. By Appt. Only. A. KLENMAN, 592-1121.

GORDON HEAD
This Ash Road Home is a modern 3-bedroom home. "L" shaped Dining Room. Util. Full basement with Rumpus Rm. Lot 90x142. Full Price $29,900, well below market value. Call A. KLENMAN to view 592-1121.

OAK BAY SPECIAL.
Three-bedroom stucco bungalow on quiet cul-de-sac, yet close to shopping centre. Living room 18x12 with onyx fireplace. Oak floors. Cabinet electric kitchen 15.5x11, 4-pce. Pembroke bath, full basement. OOM heating. Suit retired or young executive. At bargain price $22,900. To view call Bill Ludlow 382-7276 or res: 592-7759.

LARGE FAMILY?
FOSTER HOME?
BOARDING HOUSE?
Immediate possession is available on this spacious home, situated close to town. Extra large living room and dining room with wall-to-wall carpet, crystal chandelier. Extra large cabinet kitchen completely remodeled. Double stainless steel sink. Cupboards galore, range and fridge included. Family TV room off kitchen. New! two-piece vanity bathroom on main floor. Upstairs consists of five very large bedrooms and second bathroom. Stairways and halls fully carpeted. Full basement, oil furnace, third washroom. Wired for dryer. Sundeck at rear. Make an offer on the asking price of $24,000. To view call B. LAWLESS at 382-7276.

LAKEFRONT
MEDALLION HOME
Overlooking the world famous "ROYAL COLWOOD GOLF COURSE."
This colonial beauty offers you comfort and prestige in family living with 3 bedrooms — 4 bathrooms — living room — den — rumpus room — laundry room — balcony and patio — 2-car attached garage and many extra features not found in the ordinary home. Almost ready for you to move in at the price of $66,500. For appointment to view, call 478-2312.

OPEN HOUSE
SAT.-SUN.-MON. 1:30-5
4053 HODGSON PLACE
LAKEHILL
Two-year-old three-bedroom, full basement home. Extras include rumpus room and den, 1½ baths and built-in range. Handy to schools. Only $26,600. Phone 479-6917 for prior viewing.

COUNTRY SETTING
QUICK POSSESSION
Attractive modern home located on quiet street within the 3-mile circle. Spacious living room with luxurious wood panelling, sep. dining area, 2 bdrms., finished bsmt. with Bavarian style rec. room and extra bedroom. 70x160 landscaped lot. Price $26,500. To view phone
C. H. HOLLAND REAL ESTATE
620 View 385-0824 or 592-0619

250 HOUSES FOR SALE

WHYTE AND GOWER
PROPERTIES LTD.
2227 Oak Bay Avenue
Tel: 592-2407 (anytime)

UPLANDS COLONIAL
6 BEDROOMS
$79,950
This 4 year old home would cost many thousands of dollars more than the asking price to replace today. The attractive exterior will always be in demand in this high Uplands setting. Interior designed for easy housekeeping yet all the space needed for the larger family. Beamed ceilings and massive old brick fireplace are featured in the large family room. Off from the children's entrance there are lots of storage cupboards and a 3 pc mud room. Delightful kitchen with all the built-in equipment. A patio runs across the back of the house and leads to a well landscaped garden with a roughed in for future development for wet weather activity rooms. More formally, the gracious entry hall leads to the large living room with fireplace and a guest-sized Dining room, an ideal arrangement for entertaining. The master Bedroom upstairs has a 5 pc. bathroom and sun-trapped balcony. There are five other bedrooms. Available for occupancy early in September. 8% mortgage available. EXCLUSIVE LISTING — no drive bys please. For appointment to view, 9 to 5, call DON WHYTE. 592-2407.

QUEENSWOOD
SEAFRONT
SECLUDED ACRE
A unique property offering seafrontage, including a corner of private Sandy Beach. Drive down a tree lined driveway to this Glamorous family home, with its well kept gardens, a breath taking view of Georgia Strait. An exceptionally well built 7 year old home with FOUR BEDROOMS upstairs, Master Bedroom and en-suite bathroom. Three other large bedrooms and a 5 pc. bathroom. Unique entry hall leads to living room — kitchen family room area and to the COVERED HEATED SWIMMING POOL. Family room has a magnificent fireplace and built-in bookshelves. Formal dining room is Guest-sized. Living room is magnificent with its high vaulted ceiling and pannelled walls. If your family enjoys seclusion, beach combing, swimming either in the sea or in a heated indoor swimming pool, then this is definitely your home. Excellent value at $115,000. EXCLUSIVE LISTING CALL ALEC GOWER OR DON WHYTE. 592-2407.

IT SPARKLES
In perfect condition this attractive, modern, spacious six room home, utility off well planned kitchen, full basement, double plumbing, double drive-in garage, beautiful setting with tree background. A dandy modern family home to be proud of. Price $32,700 — real quality here.
Marconi Realty 386-2941

JOHNSTON AND CO. LTD.
Realtors — Appraisers
1306 Broad — 385-2471

OPEN HOUSE
3897 CEDAR HILL CROSS ROAD
SAT. 1:30-4:30 P.M.
OWNER SAYS SELL!!
Immediate possession, ideally located on extra large lot with fruit trees, landscaped sloping lawn, sep. garage with plenty of parking space. On bus line, close to all schools, convenient to shops. This well constructed home has living room with fireplace, sep. dining room, large kitchen with eating area, 2 bedrms on main floor and 1 bedrm or family room down, 2 fireplaces, extra plumbing in full bsmt. Asking $25,900. You must see this! Visit the open house or phone Frank Beamish, 385-2471 anytime. Remember, owner says sell. Courtesy to all Realtors.

LARGE FAMILY HOME
WOODSY LOT
There's lots of living to do and it generally involves a family — start here! Spacious living and dining rooms. White stone fireplace and hardwood features. Deluxe kitchen. Crestwood cabinets with interchangeable door panels. Extra storage cabinets, dishwasher. Separate utility room. Two and a half bathrooms. Four bedrooms. Large family room with fireplace. Woodsy lot. More than you expect for $42,900, with terms. Call Simon FLETT 385-2471.

NEAR JUBILEE
$19,000
Try $1,500 down. Balance at $150 per month, at 9½%. Two bedrooms, kitchen with eating area, living room with fireplace, full basement. Convenient to schools, bus and stores. F. Beamish, 385-2471.

B.C. LAND and INSURANCE AGENCY LTD.
Serving B.C. since 1863
922 Government St. 388-5555

TO CLOSE AN ESTATE
JAMES

253 COUNTRY HOMES AND PROPERTIES

JOHN BISHOP OF WHITTOME'S Offers:

1—3 ACRES, POST 'N BEAM HOME — BRENTWOOD AREA, $42,500.
2—4 ACRES, MODERN HOME, BIG STUDIO, TROUT POND, $45,000.
3—3 ACRES, CUTE SMALL COTTAGE, $24,000.
4—3 ACRES, OLDER 2-BEDRM HOME, TREMENDOUS SEA-VIEW, $31,500.
5—8 ACRES, LUXURY HOME, PARK-LIKE GROUNDS, $68,000.
6—12 ACRES, MODERNIZED FARM HOME, FARM EQUIPMENT, HOBBY FARM, STABLES, ETC., $75,000.
7—150x100 FT. LOT — BEAUTIFUL SEAVIEW, 1,400 FT. HOME, CENTRAL SAANICH, $34,900.
8—BEAUTIFUL COLWOOD HOME, IN-LAW SUITE, PARK-LIKE GROUNDS, $26,900.
9—LANGFORD LAKE VIEW, LARGE, BEAUTIFUL, BIG TREED LOT, $29,900.
10—CORDOVA BAY, HIGH ABOVE EVERYTHING — 4 BEDRMS, POOL, ½ ACRE, $44,500.

CALL ANYTIME TO VIEW THESE FINE LISTINGS. YOU'LL LOVE THEM!

JOHN BISHOP
479-1667 (24 HRS.) RES. 656-2308

J. H. WHITTOME and CO. LTD.
Royal Oak Branch

CENTRAL SAANICH 30 ACRE ESTATE

An exceptionally attractive and picturesque setting. Thoroughbreds live here. An ideal location for an equitation centre. The beautiful large old contemporary home has 15x30 living room with wall-to-wall and huge granite fireplace. Large guest size dining room, off entrance hall. Handy utility off kitchen, four spacious bedrooms and 2 baths. There are 20 acres in hay, 20 box stalls and a large hay barn. Land is gentle sloping rich loam. This is without a doubt the best location in the Peninsula. Ample water supply, large reservoir, water rights to stream, year round spring. Also an excellent holding opportunity for subdivision. Full price $175,000. Call Mr. Chuck James for further details. 386-3585 or res. 592-0773. Metropolitan Realty Ltd.

CENTRAL SAANICH

(A) 1.73 ACRES — 4 BEDROOMS
Ideal family home close to school and shops, over 1700 sq. ft., plus a good high basement with large rec. room, huge workshop area and automatic hot water heat. Fenced level land with producing berries and a large implement shed.
Asking only $39,900 with terms.

(B) 3.8 ACRES — 3 BEDROOMS
Well maintained family home on cleared level land. Ideal for livestock or growing nursery stock.
Asking $39,500 — terms.
Date
Full details or to view either of above.
385-3435 AL VICKERS 652-2266
P. R. BROWN and SONS LTD.

!! LOOK !!

The following EXCLUSIVE listings are all VACANT and available for early occupancy. You are invited to DRIVE BY, and then phone us for more details.
701 BIRCH RD., DEEP COVE. Estate sale, 2 bdrms, ¾ acre, possible VLA, only $19,500.
2330 AMELIA, SIDNEY. Just completed, beautiful 4-bdrm home, gold shag w-w, fully landscaped, $27,950.
10953 MADRONA, DEEP COVE. Moor your boat nearby, new 3-bdrm home, tastefully completed with w-w throughout, $29,500.
498 DOWNEY RD., DEEP COVE. Older 2-storey home on ¾ acre, striking seaviews, $29,500.
Please call
656-1151 KEN HARVEY 656-2397
Gordon Hulme Ltd., Sidney

SECLUSION ACREAGE — REVENUE TALL FIR AND ARBUTUS

North Saanich at the highest part of McTavish Road near Experimental Farm. 10.3 acres of treed pasture with views to balance of Peninsula. 1800 sq. ft. redecorated character home, full basement, three bedrooms, huge livingroom, two fireplaces, two bathrooms. Small rentable cottage, stable barns and land is completely fenced. Future sub-division potential. Vendor offers flexible terms to reliable party. Asking $75,000.

BRENT D. EWING
(386-1097)
BAYSHORE REALTY LTD.
388-6424

MILL BAY— 1.1 ACRES

Stream, wide and cool, with trout to fish, shady glens, a barbecue, sunny patio, pretty garden and talking water under lovely trees. A beautiful, 3-bedroom home, living room, 25x14, wood panelled, big fireplace, exposed beams. A pretty kitchen and charming vanity bathroom. Only $25,500 for this altogether delightful property.
Gray Lorenzen, 652-1038
MALAHAT REALTY LTD.
743-5525
Box 40, Mill Bay, B.C.

ACREAGE SOOKE AREA

42 acres — and modern 2-bedroom home — with 13x19 living room — bright cabinet electric kitchen — full high cement basement — 2-pc. bath plus R.I. for 2 bedrooms. Good barn with large hay storage — separate freezer plant. Ideal for cattle or horses. Full price $83,000 financing possible. For further details call anytime, BOB GIBSON, 385-9741 or 658-5153. J. A. Henderson Realty Ltd.

CENTRAL SAANICH 1¾ ACRES

View of Valley, seclusion, country atmosphere plus cathedral entrance. 1½-year-old, 3-bedroom home. Large living room with fireplace, guest-size dining room, wall-to-wall throughout. Finished bath in lower level plus roughed-in area for future development. Price $33,500. Call F. Marshall at 386-8457 or 592-7202.
Empress Realty Ltd.

METCHOSIN

Country living at its best. Two-year-old, 9-room residence, French Norman design, situated on 2 acres, fully landscaped to perfection. Next to golf course, provincial park and horse boarding stable. House includes imposing solid brick tower with winding oak staircase to upper rooms. Furniture is for sale also, as owners are moving to Europe. Visitors welcome after 5 p.m. 478-4916.

APPROX. 50 ACRES ON COOPERS COVE, 18 miles from Victoria. Mostly high view property with fine building sites and some 1700 ft. waterfront, 2500 ft. main road frontage. Real INVESTMENT value at $38,000, terms.
DESMOND HOLMES
384-8126 OR 478-1227
PEMBERTON, HOLMES LTD.

DEEP COVE

Cosy retirement, 2-BR home on 1 acre with 225' road frontage. Many fruit trees on level cleared lot. Gross taxes $161. Priced at $21,500. Elderly vendors. No drive-bys please. WM. SANDERS. 386-1361 or 477-6802.
Canada Permanent Trust

1¼ ACRES WITH TWO-BEDROOM home. Langford area. House requires some work and a furnace. Structurally sound. Part rock and part flat. Asking $16,900 with low down payment. LARRY QUAGLIOTTI or BEN GREIG, Island Pacific Realty, 388-6231.

SIDNEY

Immaculate 2-bedroom bungalow, 12 years old, close in. Asking $16,500. J. Edwards. 656-1306, Sterlings Ltd.

CLEARED ½-ACRE LOT. GOOD location. Close to all facilities. $4,400. 642-3145, Throup Road, Sooke.

CAPITAL REGION AGENCIES
2481 Beacon Ave., Sidney, B.C.
— 656-3951 —
Confidence, Reliability, Action!

SIDNEY REALTY LTD.
656-3928
Real Estate — Insurance
Serving the Saanich Peninsula

PEARSON REALTY LTD.
PARKSVILLE, B.C.
Box 399, 248-6127

253 COUNTRY HOMES AND PROPERTIES

X X X X X X X X X X
X BOULTBEE X
X SWEET X
X Realty X
X Ltd. X
X X
X

Yorkshire Trust Affiliate
737 Fort 388-5561

YOUR CHOICE

2 ACRE LOTS PLUS 3-BEDROOM HOMES
$2,000 DOWN PAYMENT

FULL PRICE
$25,500

Custom-built homes to your specifications. Many plans avilable. Your choice of colors, interior and exterior. Privacy — Seclusion.

K. C. ROBINSON
G. H. WILLISCROFT
388-5561

X X X X X X X X X X
X BOULTBEE X
X SWEET X
X Realty X
X Ltd. X
X X
X

Yorkshire Trust Affiliate

METCHOSIN

Estate like property of 4¼ acres. 5-bedroom house, living room with fireplace, dining room, kitchen with eating area, large sundeck, double garage, walk-in freezer. Modern barn, other outbuildings. Property is perfect combination of large trees and pasture. Asking price $61,500.
Bud O'Connor Jon Davis
388-5561

4 ACRES MDT. GARDEN W. SAANICH RD.

Solid older-type home, completely modernized. Wall-to-wall in all rooms, floor-to-ceiling fireplace in 30'x13' living room. Cabinet elec. kitchen, auto oil heat, 2 wells, irrigation system — small greenhouse — barn, all for $45,000. Some terms. Please phone Clay Gingrich — 385-8771 (ANYTIME).
Brown Bros. Agencies

VLA CLOSE-IN NEAR TECHNICAL SCHOOL

Only 15 minutes from city centre, a lovely location, with a 2-bedroom bungalow including a 21 ft. living room, 2 car garage, 2 wells, lots of fruit trees. Only $28,000, with terms. Call now — Mr. Frank Butler for further details and appointments — 385-8771 (ANYTIME).
BROWN BROS.
1125 Blanshard

ARE YOU CREATIVE? DO YOU HAVE IMAGINATION?

THIS CAN BE YOUR HAVEN WITH THE BLUE PACIFIC AT YOUR FEET!

1.75 ACRES of tall cedars and firs sheltering YOUR PRIVATE OCEAN VIEW from the VAST LIVING ROOM and SUNDECK in this hideaway-home. 1333 sq. ft. of GRACIOUS COLONIAL POST AND BEAM WALL TO WALL SPLENDOUR flanked with a GRAND CEILING HIGH FIREPLACE. If YOU have the vision here is a potential for in-home revenue hobby or an enterprise of YOUR OWN MAKING that can PAY WHILE YOU ARE LIVING IN, OR JUST RETIRE AS YOU WILL. Appts. to VIEW THE PACIFIC from this PRIVATE SALE phone 382-5252.

APPLE ORCHARD DEVELOPING PROPERTY

This unique property in Central Saanich has 13 acres of cleared land with over 1300 ft. frontage on the new sewer line to be installed in 1972. There is a nice bearing orchard, an older modern home, a small barn. For future development this property is terrific. Price is $110,000, with terms. Call:
ERNIE LEE
479-1667 Off. Res. 658-5447
J. H. Whittome and Co. Ltd.
Royal Oak Branch

BRENTWOOD PROPERTIES

Your Brentwood Bay Realtors for Properties and Insurance
652-1141

TEN ROLLING ACRES

Big old home. Run down outbuildings. Asking $36,000. But open to an offer. Buy all! Buy half. Perfect for horses, etc. 7 minutes from Woolco. Exclusive listing only with BEN GREIG AND LARRY QUAGLIOTTI 388-6231 or 477-8241 or 479-6609. Island Pacific Realty.

MILLSTREAM AREA

Secluded 1¾ acres country property with 2-bedroom fully modern home and separate cottage, rented at $70. Full price $24,900. To view please call: EDITH GUTEMAR, 479-1667 J. H. Whittome and Co. Ltd., Royal Oak Branch.

NORTH SAANICH, 2-BEDROOM older home. 73 acres. Sea view. Established fruit trees and gardens. Private sale. 656-4219 after 6 p.m.

256 WATERFRONT PROPERTIES

HEATHER ISLET

3.5 acre jewel situated opposite marina, island, spit. Warm swimming, excellent fishing, good anchorage, breathtaking vistas and a steal at $27,500. Easy terms. Call R. B. Evans, 746-5171 or Eves. 746-5581.
H. W. DICKIE LTD.
DUNCAN, B.C., 746-5171
"WE SELL THE ISLAND"

WOODED SECLUSION

1½ acres, 231 ft. waterfront, outstanding views over Straits of Juan de Fuca. Private beach, city water and hydro on the property. Passed perc. test. Terms available at $24,900. Perfect site for quality home.
DESMOND HOLMES
384-8126 or 478-1227
PEMBERTON, HOLMES LTD.

SHAWNIGAN LAKE WATERFRONT

3 lots with modern house, floats for boats and swimming. Located ½ mile past RCMP office on Kingsley Rd. Salesman in attendance Friday and Sat. 1-4. Prior viewing call J. MAYBIE 478-4033.
Broadview Properties Ltd.
384-8001

FOR SALE TEN MILE POINT AREA 325 FEET (APPROX.) OF OCEAN FRONTAGE

With small residence and cottage, 2970 Phyllis Street. Cash offers will be received to July 29, 1971. The highest or any offer not necessarily accepted. For particulars apply: The Canada Trust Company, 650 View Street. 382-8111.

200 FT. LAKE FRONTAGE 3 ACRES SECLUSION

A magnificent log home situated in a beautiful lake setting. Impeccable 2-bedroom home and grounds with separate garage. A charming home of superior construction at $39,900. Please Call
LARRY M. BROOKS 478-2918
PEMBERTON, HOLMES LTD.

256 WATERFRONT PROPERTIES

PEMBERTON HOLMES LTD.
384-8126

1—COMFORTABLE two-bedroom home on delightfully private cove facing south — Curteis Point, $45,000.

2—Spotless cottage on beautifully landscaped 1.75 acres facing south onto Saanich Inlet. $36,000.

3—2.29 acre serviced lot on Thetis Island — 155 feet of waterfront, $12,000.

4—Kirdmore — 200 feet of magnificent WATERFRONT, just over an acre in size. Comfortable four-bedroom home $68,500.

5—Beautifully treed waterfront near Cherry Point. 800 feet sandy beach — sturdy older three-bedroom house and 2.2 acres sloping view property. $69,000.
J. P. BELL 656-4293
G. PERODEAU 656-4525
J. BOVEY 652-2324

EXCELLENT REVENUE TEN SUITES
Approved Tourist Lodge, doing excellent business. Rents daily during the summer, full rental off seasons. Well located near Ocean Front. Good Value at $55,400. Call F. BEAVER-JONES, 386-1361.

REVENUE-BOARDING HOUSE
Boarding house with 14 rooms, ideally located for all conveniences. Gross revenue is good with small investment required. Completely furnished, move right in. All offers or trades considered. Call, F. BEAVER-JONES, 386-1361.

WATERFRONT MAYNE ISLAND
100 feet waterfrontage, 2.2 acres. Probably the best view in the gulf islands. Quality home $58,500 terms available. GRAY LAITE 592-3524 or 386-1361.
CANADA PERMANENT TRUST

SHAWNIGAN LAKE WATERFRONT

Lovely lakefront property with your own float and an excellent 5-year-old, 2-bedroom, year-round house. Absolutely immaculate throughout. 19x13'3 living room, raised hearth fireplace, separate dining room, SLIDING GLASS DOORS TO A FABULOUS COVERED PORCH RUNNING FULL LENGTH OF HOUSE. Lovely modern kitchen and 5x8' utility room off. DOM heat. Full price, $32,900. To view call Mrs. Johnston, 386-7721 or 479-1589 anytime. Investors Syndicate Realty Limited.

RUXTON ISLAND 115 FT. WATERFRONT $6,200 — TERMS

Never a chance like this again! Beautifully treed — no bank, nice and flat. Good anchorage. Community wells. Privacy and seclusion. Ruxton Island is 15 miles south of Nanaimo and is available from Vancouver Island by small boat over sheltered waters. Good terms. Phone or write Harry Donald, personally, c/o Nanaimo Realty Co. Ltd., Box 518, Nanaimo, B.C. phone days 754-2311; evenings 754-5309. If out, please leave message, will contact.

1.6 ACRES — 300 FT. WATERFRONT
A spacious well-built home which takes full advantage of an unsurpassed view and frontage. Other improvements include a horse barn with fenced paddock and a boathouse. This delightful property, located in the Albert Head area is most reasonably priced at $59,000 and well worth your inspection!
For further information call
PETER CHARLESWORTH
598-4286 386-2111
Montreal Trust

CITY WATERFRONT

Over 100 ft. of lovely waterfront and .62 acre of naturally treed and landscaped grounds offers privacy and seclusion. Water views from living, dining and master bedroom, immaculate 3-bedroom bungalow in mint condition featuring 3 bedrooms, full basement has huge rec. room with open fireplace, wharf for your boat. Now offered at $39,500. Call WALLY MICHAELS, 388-5561, 24 hr. service.
Boultbee, Sweet Realty Ltd.

FAMILY RETREAT

Furnished 3-bedroom cottage, electric kitchen, full plumbing, workshop, boathouse, 3 boats, 3½ acres of first class, 750 feet seafrontage, sand beach, clams, oysters, swimming, boating — Sacrificed at $47,500. Easy terms.
Call R. B. Evans 746-5171 or Eves. 746-5581.
H. W. DICKIE LTD.
DUNCAN, B.C., 746-5171
"WE SELL THE ISLAND"

80 FT., SHELTERED

waterfront overlooks Sooke Basin. In a delightful rustic setting 8-yr.-old home — 2 B.R. — L.R. with huge F.P. — overlooks the water. On the 280 ft. property is FULLY INSULATED building 75x20 on a concrete pad. It will house 500 chinchillas — could have many oter uses. This is really a rare type of waterfront property. Phone Pepe Browne, 386-7721 (24 hr.) for further particulars. Investors Syndicate Realty Limited.

SHAWNIGAN LAKE

Year round home on large secluded lakeshore lot. Private well. New modern septic tank system. Electric heat. 3 bedrooms, large kitchen, modern bath. Fireplace. All furnishings, boat and motor, included. Asking $28,800 with $14,800 cash to mortgage. Phone 112-743-5040.

OWNER LEAVING, 1½-YEAR-old beautiful 4-bedroom executive home, Cordova Bay. Some sea view, all landscaped. Shag carpeting throughout. Large existing 9½% mortgage can be assumed. Will take car, camper, boat, etc., as full down payment to the value of $4,000. Phone owner, 7-11 p.m., evenings and weekends. 658-5564.

WATERFRONT DUPLEX

Just minutes from town on the lake, 2-storey, modern 3-yr.-old medallion building plus guest cottage, wharf, boathouse, swimming, fishing, shows approx. 9% at $46,000. Call Ted Chartres 385-2458, Byron Price and Associates Ltd.

WATERFRONT

Prospect Lake. 200 feet lakefront, magnificent view with seclusion, 2-bedroom bungalow, craftsman finish, 1 acre which alone worth more than half the asking price of $34,500. Principals only. Phone evenings, 598-4743.

SHAWNIGAN LAKE 170' frontage, 1 acre, (road divides), 2 floats, 2 summer cottages. $22,500. $10,000 cash. Ideal for 2 families. 2 miles along west road from south end. Sign — Dennis Roberts, 477-6722.

PRETTY TREED SECLUSION of ½ acre in North Saanich, 100 ft. beachfront with western exposure on warm Saanich Inlet. $26,500. Call B. Champion, Park Pacific Investments Ltd. — 383-4124 — Anytime.

UNSURPASSED DEEP COVE Seafront, 150 ft. sandy beach, south exposure, 2,000 sq. ft. modern, 4-bedroom, 3-bathroom home. Asking $89,000.
CALL 656-4000, 656-2427, 656-4746
SAANICH PENINSULA PROPERTIES LTD.

DOLPHIN BEACH ESTATES MAGNIFICENT WATERFRONT AND VIEW LOTS
DOLPHIN AGENCIES LTD.
P.O. BOX 398, PARKSVILLE
PHONE 248-6156

DENMAN HORNBY WATERFRONT
Sea-view lots and acreage from $3,000. Modern Property Developments, 813 Fort. 382-7522.

LARGE WATERFRONT lot on Lake Cowichan. Some terms. 749-6761.

EAST SOOKE

Close to best fishing. 4.8 prime acres, comfortable cabin, power, fruit trees. $27,500. Owner. 478-5003.

WATERFRONT AND SEA-VIEW lots on Denman Island. $4,550 and up. Seaview Land Estates Ltd., 813 Fort, 382-7522, 477-6764.

DEEP WATER MOORAGE
Seafrontage with every natural advantage. Unlimited potential. P.O. Box 362, Nanaimo, B.C.

4 LOTS, ON COWICHAN LAKE; also 1 lot with cottage. 385-7177.

256 WATERFRONT PROPERTIES

ABSOLUTELY UNPARALELED ROCK-HEADLAND, SWEEPING VIEW, PARK-LIKE — VIRGIN TREED, WATERFRONT ACRE! LANDSENDS FINEST! SECLUDED BUT CONVENIENT! CITY POWER, WATER. IDEAL HOMESITE OR HOLDER! ONLY $29,500.
386-1861 DICK BATEY 592-4607
CANADA PERMANENT TRUST

WATERFRONT LOTS

Secluded Island only minutes away from Salt Spring Island. Every lot on the Ocean. Piped water to each lot. Sheltered boat moorage. Priced from $6,450, with only 10% down. Wayne Pearce, 537-2355. Block Bros. Realty Ltd., 1800 Blanshard St., Victoria. 386-3231.

WATERFRONT PROPERTIES

Lake Cowichan — cabin, sleeps 6, $14,900 terms.
Shawnigan Lake — Cottage, $16,200 terms.
Shawnigan Lake — 3 lots, home, 320 ft. waterfront — $35,000 — Trades.
Call RON BLACK 384-8001
BROADVIEW PROPERTIES Ltd.

$25,950 SIDNEY
CHARMING 2-BEDROOM retirement home close to stores and easy to run. Superb view from living room and sun room. Smart bathroom, kitchen with dining space, separate garage, many extras. Just available through estate sale.
656-3929 MAJOR LACE 656-2438
Montreal Trust-Sidney

258 CONDOMINIUMS AND TOWNHOUSES

OPEN DAILY FOR YOUR INSPECTION
1:30-4:30 P.M.
EVERY DAY
EXCEPT SUNDAY
BAYSHORE VILLA
1488 DALLAS ROAD
A SEAFRONT CONDOMINIUM
ONLY 3 LEFT

Featuring luxurious carefree living, 2 bedrooms, den and woodburning fireplace. Only two suites per floor for the ultimate in privacy and gracious lifestyle. Call 386-2955 for ROMA NICOLL or JOHN MOLYARD for viewing. (Trade in your residence if you wish.) Mayfair Realty Ltd.

JACK MEARS
OAK BAY REALTY LTD.
2194 Oak Bay Ave.

SUPERB WATERFRONT APARTMENT HOME
Having 3 bedrooms and 2 complete bathrooms overlooking Oak Bay Marina, the Islands and Mount Baker in the background. Wall-to-wall carpets throughout. Lots of storage. Controlled entrance. Full price $49,500. JACK MEARS, 598-3321.

TWO-BEDROOM LUXURY OAK BAY
THE UPLANDS GATE
Beautiful condominium suite in this new, lovely building close to all services in a most desirable area. 1½ baths, large living room/dining room with patio off. W.W. throughout. This won't last long at only $22,500 with excellent financing ideal retirement — trades accepted. Call Robert Young, 383-4124 anytime. Park Pacific Investments.

SPACIOUS OAK BAY WATERfront 2-bedroom apartment, wall-wall carpeting. Beautiful view. 383-1262.

260 CONDOMINIUMS FOR SALE

WATERFRONT SUITE OAK BAY NO STEPS

Bright, spacious and most appealing with SPECTACULAR VIEWS. Through hall, spacious and attractive Living room with electric fireplace, Dinette, compact kitchen (fridge and range included), 2 bedrooms (1 twin size), Bathroom, WALL-TO-WALL CARPETING THROUGHOUT. In perfect condition and a pleasure to show. Price $31,500.

MRS. ELLIOT
385-2481 or 592-9250
Swinerton, Stewart Clark Ltd.

ONE OF A KIND BEACH DRIVE BACHELOR AT THE ANCHORAGE

Luxurious bachelor suite with an unbeatable ocean view from its own patio. Perfect for the person wanting the best surroundings with amazingly low overhead. Or how about the summer here and winter in the south? Stove, fridge, dishwasher and W-W, included at $16,900.
J. C. (Cliff) GAY
386-2111 592-4633
Montreal Trust

263 GARAGES FOR SALE, RENT OR WANTED

58 GARAGE FOR RENT. 51 Marlborough. No repairs allowed. 385-7370.

UNDER COVER CARPORT FOR rent. 1159 View Street. 385-2783.

265 HOUSES WANTED TO BUY

LISTINGS DEPLETED

For vigorous action on your property list with John Russell. Right now one client for no basement home — 2 or 3 bedrooms, fair condition up to $16,250 cash is awaiting the as yet unlisted home! It could be yours! Also 2 bedrooms with in-law basement suite $24,000. JOHN RUSSELL, 386-2955 or 592-3248. Clients waiting. Mayfair Realty Ltd.

HELP! HELP! HELP!

I have a client who desperately wants a 2-bdrm. home with no basement in a nice quiet residential area. If area is right, they will consider all houses up to $25,000. Please call —
LARRY M. BROOKS
384-8126 or 478-2918
PEMBERTON, HOLMES LTD.

CASH IMMEDIATELY FOR YOUR HOME WITH POSSESSION NOW OR AT A LATER DATE TO SUIT YOU. JACK HENDERSON, 385-9741. J. A. HENDERSON REALTY LTD.

URGENTLY NEEDED FOR

Cash client, 2 or 3-bedrm. home from $20-$25,000. Close to transportation. Mrs. Johnston or Mrs. Wallace, 386-7721 or 477-8403.
INVESTORS SYNDICATE REALTY LIMITED
(Formerly Clarke & Wallace Realty Ltd.)

WANTED: 2 OR 3-BEDROOM home on 1 to 5 acres, Saanich Peninsula. Suitable for horses and a small garden. Would like some trees and rock outcroppings. High location an asset. Very clients are keen to buy and desire action. Call—
WILF DAVIES, 479-4398
Island Pacific Realty, 388-6231

NEEDED NOW

A three-bedroom, full basement, home in the Gorge area, prerably close to Tillicum and Gorge. Price range of $20,000 to $25,000.
JOHN F. COLWELL
384-8126 384-8126
PEMBERTON, HOLMES LTD.

NEED CASH? WE BUY PROPERTIES

Houses furnished or unfurnished suitable for renting or land for future development. CALL OUR AGENT, DON LAYMAN, 386-7545. Res. 592-3043 or 385-0297.
ISLAND HOMES LTD.

GENUINE REQUEST FOR A 3-bedroom family home in or near Gorge area. Price up to approximately $20,000 with large down-payment. Please call FRANK BOUSFIELD at 386-2955, Mayfair Realty Ltd.

I WILL BUY YOUR 2 OR 3-bedroom home immediately for cash if it is suitable for rental purposes. For fast action call my agent J. ROGERS at BLOCK BROS. REALTY anytime. 386-3231.

FURNISHED OR UNFURNISHED 2-bedroom home in any good area for client from United States. Please call Mrs. Chope, 388-4401, 383-0028. Shirley Philips' Homefinders Ltd.

265 HOUSES WANTED TO BUY

CASH CLIENTS
will pay all cash or cash to mortgage for your 2 or 3-bedroom home with basement if possible. Call Victor Wong 385-2458 or 479-6569, Byron Price and Associates Ltd.

GENUINE REQUEST FOR 4-bedroom home in prestige area approx. $40,000 cash. C. Baird - L. Pigeri, 386-7721 Investors Syndicate Realty Limited. (Formerly Clarke and Wallace Realty Ltd.)

URGENTLY REQUIRED FOR prairie couple. Nice retirement home near shops and bus. Up to $18,000 all cash. FREDDY STARKE, 388-6231 or 384-9633. Island Pacific Realty.

NEEDED IMMEDIATELY: Older home for investment, has to be reasonable and within 6 mile circle. Island Pacific Realty. FREDDY STARKE, 388-6231 or 384-9633.

SCHOOL TEACHER DESIRES 2-bedroom home with basement, within 2-mile circle. Up to $21,000. Call Ted Chartres, 385-5508 or 385-2458. Byron Price and Associates Ltd.

GUARANTEED
If suitable for rental or fix up for resale my client will buy for cash to you, not over $20,000.
BEN GREIG
Island Pacific Realty, 388-6231

URGENTLY REQUIRED SMALL HOMES FOR CASH OR ON TERMS. PLEASE CONTACT MY AGENT, TED GRAVES, BAYSHORE REALTY LTD., 388-6424.

WANTED — 2-3 BEDROOM basement home on 2-3 acres within 5-mile circle. No rock please. MAE IVINGS, Island Pacific Realty, 388-6231.

URGENT, MODERN, 3-BEDroom, full basement house. $3,000 down. 384-5505.

HOUSE IN ROYAL OAK.
479-2209.

268 LISTINGS WANTED

LIST FOR SERVICE

Listings neeced immediately in all areas and all price ranges. FULL ADVERTISEMENT and Company service will ensure the sale of your property. Call 479-1667 or Res. 479-6730 DON ROURKE, J. H. Whittome and Co. Ltd. Royal Oak Branch.

LISTINGS WANTED — URGENT
OAK BAY OR FAIRFIELD
Have clients ready, willing and able to purchase property. Very reliable and quite anxious. SID HASLAM 386-1361 or 592-0900.
CANADA PERMANENT TRUST

270 EXCHANGE REAL ESTATE

TRADE

Have executive type home in Cadboro Bay with over 3,000 sq. ft. finished. High location with unobstructed seaview. Excellent value at $67,900. Replacement cost over $72,000. Will consider any trades and terms. Please call Gordon Dovey or Block Bros. Realty 477-1841 or 592-3967.

WANTED

Sub-divideable land for builder in exchange for a 43,555 sq. ft. apartment site near Quadra-Cloverdale. Plans and NHA financing available. More details from Fred Harrop 477-1841 or 656-4738.

BLOCK BROS RLTY.
3636 Shelbourne
477-1841

GOOD DUPLEX OR REVENUE for my clear title house and cash. No agents. 592-3446.

271 LOTS FOR SALE

HALF ACRE LOT

ON CENTRAL AND NORTH SAANICH BOUNDARY, TWO BLOCKS OFF PAT BAY HIGHWAY. SOME SEA GLIMPSES. HEAVILY TREED. IDEAL BUILDING SITE. USE YOUR VLA. ASKING $8,500.
J. DAIN CONNOR, RES. 658-5531
NATIONAL TRUST
388-5451 (24 hrs.)

BUILDING LOTS

Apartment site on Admirals Road, 16,432 sq. ft. with house. Excellent potential. Asking price $33,000.

Duplex zoned 67x110 ft. Fernhill Road, Esquimalt. Ideal location for single family residence or duplex. Price $10,500.
384-8126 TED PARTRIDGE 592-3451
PEMBERTON, HOLMES LTD.

HAIDA HEIGHTS PEDDER WOODS

2 Acre View Lots
Rocky Point Rd.
Secluded Lots
$5,000-$13,000
477-2330 479-4586

SALEM PARK DIVISION

At Swartz Bay, off Landsend Road. Half-Acre Waterfront and View Lots. Blacktop Rds., City Water, Power.
Save and deal with the owner.
Salem Sea-Sites, Ltd. 598-5782
or with our resident manager,
David Bailey, Neptune Rd., 656-4694.

UPLANDS SEAVIEWS

One of the few remaining seaview Uplands lots having extensive views over Cadboro Bay and the Islands. Full price $27,000. Call 598-3321 Jack Mears Oak Bay Realty Ltd.

OAK BAY
LARGE TREED LOT IN AREA OF NEW HOMES. ALL SERVICES IN. 65 FT. FRONTAGE, 131 FT. DEEP. FULL PRICE $14,300. EXCLUSIVE LISTING. CALL DON WHYTE, 592-2407.
WHYTE AND GOWER
WHYTE AND GOWER
OAK BAY PROPERTIES LTD.

BELIEVE IT OR NOT

On Benhomer Rd., (off Metchosin Rd.) An excellent lot amongst new homes. This lot contains a "Ripleys Believe it or Not" tree. See for yourself. Price is $8,500, to purchase it call DON TREGEER immediately at 383-4141. City Trust Co.

METCHOSIN 2-3 ACRE LOTS

Some with sea view and mountain view, some with stream frontage. City water available. Suitable for V.L.A. Seabrook Estates, phone 384-2069.

2 HALF-ACRE PARCELS CENTRAL SAANICH
Facing on East Saanich Rd. ½ mile north of Saanichton. Sign on property. Power available. Size 79x312 each. Asking $4,950 each. Call Ken Jensen, 386-7545, 592-9070. Island Homes Ltd.

MAPLE BAY SEAFRONT

A 1.7 acre lot rising high off Genoa Bay Road, giving fabulous sea and island views, on paved road. $17,500 with $9,000 down. JEFF CHALK 477-8274. Block Bros. Realty 386-3231.

BROADMEAD TREED LOT

HIGH SIDE OF CLIFFWOOD Terrace. Standard septic tank required. Sewers and storm drains on street. Good value, $11,250. Call Simon Filett, 385-2471 — Johnston and Co. Ltd.

GORDON HEAD

Two fully serviced sewered lots. Act now as lots are getting scarce. Full price $10,900 each.
385-7721 HAROLD WARE 998-4358
GARDNER REALTY LTD.
899 FORT ST.

YOUR OWN PARK

2 acre lots with trees and sea or lake view, nothing to disturb you but the deer. Colwood area and only $7500 to $9500 with terms.
MRS. MCKEAGE 479-5868
Island Pacific Realty 388-6231

COLWOOD—SEAVIEW

Lovely corner building lot, 70x135, with beautiful view of Victoria and Esquimalt Harbor. $10,000 with $2500 down. Balance 6 months. 478-5273.

2 LOTS IN OAK BAY
University area. Between 2025 and 2035 Cedar Hill Cross Rd.
$12,900 and $13,400 Terms.
Afternoons 477-6666 Eves. 592-3162
Builders and Developers

DUPLEX LOT

On cul-de-sac of new homes near Saxe Point, Esquimalt. Price $11,000. Mr. Evans, Western Homes Ltd., 382-2157, Eves. 479-7217.

1¾ ACRE
VIADUCT AVE off Interburban. Well area. $8000 full price makes this a terrific buy. GRAY LAITE 592-3524 or 386-1361.
CANADA PERMANENT TRUST

FROM OWNER, VAST SEAVIEW, $4,000, $1,500 down, water, power, perc tested. 20 minutes from Nanaimo, 5 minutes from Ladysmith. 383-7928.

271 LOTS FOR SALE

GORDON HEAD SEAWOOD TERRACE

Off Ferndale at Tyndall
NOW FULLY PAVED

5 EXCLUSIVE LOTS LEFT
Lots 1, 10, 11, 12, 13
Seaview
Trees
Seclusion
Underground Services
NHA Approved
$11,200-$13,600

DRIVE OUT AND SEE

For more info.
OLYMPIC HOMES LTD.
Don Butler Peter Margetts
386-8385 anytime

BE FIRST WITH
A. B. C.
A. BERNARD CO. LTD.
655 Fort St. 384-9335

IN THE UPLANDS
NORFOLK RD.

(REDUCED TO $21,500)
MUST BE SOLD

Owner will SACRIFICE THIS NICELY TREED 115x302 lot (.567 acre) for a quick sale. West side of the road and sign on property. For further particulars please call Mr. Belcher 384-9335, 382-2848 res.

SHAWNIGAN LAKE
(On Harvey Road)
BEAUTIFUL LOT (240x450)
FOR COUNTRY HOME
TROUT STREAM BORDERS WEST SIDE CLOSE TO ACCESS TO WATERFRONT. LOT IS LEVEL AND EASY TO BUILD ON. REDUCED FROM $9,500 TO $7,900 FOR QUICK SALE. TERMS: $2,000 DOWN — VENDOR WILL CARRY BALANCE.
E. W. PROKOSCH
Bus. 386-2111 Res. 477-2194
Montreal Trust

PRIME TREED SEWERED LOTS off MacKenzie on the top best part of Oakwinds Street. Fully serviced with fully paid, paved road, curb, gutter, water main, drain. 1-3 of underground wiring. Neighboring homes $38,000 to $42,000. Our lots from $8,500 up. Area 8,400 square feet up. We urge you see us for a reasonably priced custom built home.
KASAPI CONSTRUCTION, 538 Dupplin Road. Phone 386-6191.
A. A. KASAPI 592-6081
GARY DAKE 477-6012

BRENTWOOD BAY
(A)—Partly treed 80'x190' level lot, area of new homes, close to school and shops. Price $7,500.
(B)—Comm. zoned ½ acre cleared level lot in area to be sewered. Price $8500. Low down payment.
(C)—North Saanich comm. zoned large corner lot, in growing residential area, ideal for service station etc. Asking $12,000. Terms.
385-3435 AL VICKERS 652-2266
P. R. BROWN and SONS LTD.

2 BEAUTIFUL LOTS
1—LANGFORD— ¾ AC. APPROX. HIGH WITH OAK AND ARBUTUS TREES. ONLY $7,500.
OR
2—2/3 AC. APPROX. HIGH LOCATION IN CORDOVA BAY. SUBLIGHT SWEEPING SEA AND MOUNTAIN VIEWS. ONLY $11,500.

MARLIN AGENCIES LTD.
598-4564

PRIME SLOPING HALF ACRE LOTS
Close to the sea in North Saanich. Beautifully treed with healthy cedar, maple, and fir. Hydro and water. Perc beautifully. Some with sea view. Priced from $6750 to $8500. Contact
J. P. BELL 656-4293
G. PERODEAU 656-4525
J. H. G. BOVEY, 652-2324
PEMBERTON HOLMES LTD.
384-8126

FOUR LOTS ARDMORE DISTRICT

Priced at $7,400 to $7,000, $6,700 and $6,000. These prices were set in order to sell the property quickly. Excellent location, smallest lot is .72 of an acre. For further information call
JOHN P. COLWELL
384-8126
Pemberton, Holmes Ltd.

LOTS

View Royal ½ Acre $1,000 down
Brentwood 1 acre $9950-Terms
Willis Point ½ Acre $5,000 - $500 Down. Willis Point-View-With Shack - $9,000. A. KLENMAN 592-9771, Town and Country Realty Ltd., 382-7276.

1632 CHAMBERS STREET. Duplex lot, 50x107, for sale, $8,200. Phone 736-6451 or write L. B. O'Connell Realty, 1619 West Broadway, Vancouver, B.C.

98' ON FLORENCE LAKE
Rocky shoreline, no thru street, $7,000. Shirley Wilde of Rex Hughes Agencies, 478-1729 or res. 478-2459.

2-ACRE LOT IN B

Delinquency Trial Set

Dates were set in Victoria juvenile court Friday for the trial of an 18-year-old youth charged with committing a delinquency in connection with the attempted murder of a two-year-old girl.

The trial will be held Sept. 9, 10 and 13. Maximum punishment on conviction in juvenile court is a $25 fine and probation until the 21st birthday.

The youth, who was 17 at the time of the March 4-5 offence, has been raised twice to adult court, only to be put back in juvenile court again, first by a B.C. Appeal Court ruling covering all 17-year-olds, and then by successful appeal against a second raising order.

Juvenile court Judge Edmond St. Jorre set bail at $1,000 for the youth, now 18.

Roy to Coach At Red Deer

RED DEER (CP) — Harvey Roy, 30, has been named to replace Alf Cadman as manager and coach of the Red Deer Rustlers, the Canadian junior champions in 1971.

Roy, who signed a two-year contract, was former coach of Edmonton Oil Kings and Swift Current Broncos of the Western Canada League.

Cadman reportedly has signed a two-year contract as general manager and coach of the Vancouver Nats of the WCHL. He remains owner of the Rustlers.

Three Share Ladies' Lead

LOUISVILLE, Ky. (AP) — Veterans Sandra Haynie, Sherry Wilder and Sandra Spuzich shot two-under-par 70s Friday to share the first-round lead in the $25,000 Bluegrass invitational golf tournament.

Three other golfers trailed the leading trio by one stroke. Signa Quant, Pam Barnett and Joanne Carner each had 71s.

Defending champion Donna Caponi lost her putting touch and ballooned to a 76, while leading money-winner Kathy Whitworth stayed in contention with a 73.

Hotel Clerk Hit, Robbed

A night clerk at the King's Hotel, 570 Yates, was struck and robbed Friday night by a thief who fled with $130 in cash.

City police report Donald Granger, 22, of 376 Beckley, was sitting on a couch in the lobby watching television with his back facing the open door of a fire exit.

He was struck on the back of the neck from behind and was dazed, but not knocked unconscious.

Police said Granger did not see his assailant.

400 Mums From Society

Four hundred mums have been donated to Beacon Hill Park by the Victoria Chrysanthemum Society. Members planted the flowers in a plot situated between the park nursery and the cricket pitch.

The society is affiliated with the National Chrysanthemum Society of London, England. Meetings are held on the 3rd Wednesday of each month at 7:30 p.m., at "The Inn", 1528 Cook.

Uvic Student Top Chessman

Harold Brown, 18, of 617 Alandale, Metchosin, won the Victoria chess championship, yesterday.

He took the second consecutive game in a three game playoff against Earl Jewett, to give the series 2-1.

Brown, a University of Victoria science student, succeeds last year's champion Peter Emig, who placed well down in the standings this year.

$122 Taken In Break-In

Saanich police report a breaking and entering took place this morning at about 4:30 at the resident of Alex Watt, 3028 Wascana.

Taken was $122 in cash. Police said a suspect was apprehended and will appear in court today. The money was recovered.

MATADOR DIES AFTER GORING

MADRID, Spain (AP) — Veteran Spanish matador Jose Mata, who was gored last Sunday in a bullring 177 miles from here, has died, doctors reported.

Mata, 31, was injured by the horn of a dying bull while performing at Villanueva de los Infantes, a new third-class bullring in the province of Ciudad Real.

FOUR TONS OF FISH HEADS spilled on the roadway approaches to the only southbound bridge open to Vancouver traffic Thursday, filling the air with something more than bad language. Salmon heads were en route from packing house to Washington state for processing into cat food. Driver had to jam on his truck's brakes to avoid accident. Cleanup took four hours. — (CP Wirephoto)

OVERNIGHT ENTRIES

AT EXHIBITION PARK

FIRST RACE — $1,550 claiming, three- and four-year-old Canadians, six and one-half furlongs:
Apollo Mac (Brownell) 114
Fair Verdict (Hocken) 104
Bold Cookie (J Arnold) 109
Suryuam (Salas) 115
Chilhichi (Chabara) 109
True Shot (Inda) 114
Holywell (Wall) 115
O'Gils (Frazier) 109
Shock'M (K Smith) 120
Sheiwood (R Arnold) 114
Also eligible
Miss Mount (McLeod) 109
Day And Nite (Inda) 115
King Lassie (Wall) 115
Omoline (Hocken) 109

SECOND RACE — $1,700, claiming, two-year-olds, about six furlongs:
Bunny's Sister 112
Mid Drive (Brownell) 115
Lory Brand (J Arnold) 112
Bonie Lad (Olguin) 115
Ardent Runner (Chabara) 115
Danske's Boy (Salas) 115
a-Patients Chart (MacMahon) 112
Kakaweewee (Sandoval) 112
Slipper Moon (Cuthbertson) 112
a-Royal Express (Frazier) 115
a-Entry.

THIRD RACE — $1,550, claiming, three-year-olds, 6½ furlongs:
Keen Dee (Brownell) 112
Surrey Prince (no boy) 112
Wilindium (K. Smith) 117
B.C. Hustler (Inda) 112
Irish Clipper (Chabara) 117
Dochorton (Estapper) 117
Mo Graw (J. Arnold) 117
Cottage Queen (Salas) 112
Celertempus (Olguin) 117
Princess Lotti (R. Arnold) 112
Also Eligible:
Sutamish (J. Arnold) 117
Silver Palace (Frazier) 112
Berdet (Cuthbertson) 117
Centaur Shot (Gilbert) 117

FOURTH RACE — $1,550, claiming, three-year-olds and up, 6½ furlongs:
Armando (Cuthbertson) 122
Pasha Hawks Belle (no boy) 109
Duchess Mac (Wall) 114
Duffy Hill (Inda) 119
Mo Peep (Hocken) 117
Mix The Martini (McMahon) 122
Banchory Bebob (Olguin) 117
Briar Road (Gilbert) 122
Flash Tartan (McLeod) 119
Sea Hag (J. Arnold) 114
Also eligible:
Powers Creek (McMahon) 122
Retation (Samuels) 112
Javie (Salas) 119
Wolf Mountain (J. Arnold) 122

FIFTH RACE — Claiming, $1,800, for three-year-olds, six and one-half furlongs:
Union Valley (Hocken) 107
Music Melody (R. Arnold) 111
Royal Deal (Inda) 112
Guerlaie Girl (Frazier) 110
Sails And Sunset (Brown) 117
Aldergrove (J. Arnold) 111
Fleets Treasure (Chabara) 112
Hilda Perle (Olguin) 113

SIXTH RACE — Claiming, $1,800, for three-year-olds and up, six and one-half furlongs:
Top Story (Frazier) 120
Tomahawk Brave (Hocken) 113
Dave Flyer (Inda) 117
Regal Zephyr (Olguin) 110
Aluilkeit (Cuthbertson) 120
Kateminuk (McLeod) 108
Canadian Clipper (J. Arnold) 113
Roman Roda (Wall) 114
Western Jewel (Brownell) 110

SEVENTH RACE — Allowance, $1,900, for three-year-olds, six and one-half furlongs:
First Folio (Frazier) 117
Lucky Larch (Inda) 117
Dancer Cort (McMahon) 117
Beau Cecil (Sandoval) 117
Raciviro (R. Arnold) 112
Dispensation (Cuthbertson) 117
Spooky Lukey (Chabara) 117
Easter Search (Estapper) 117

EIGHTH RACE — Claiming, $1,800, for 3-year-olds and up, one and one-sixteenth miles:
Mr. J.A.D. (Cutherbertson) 116
Lucky Spin (Inda) 120
B.C. Miss (Brownell) 108
Senor Bonito (Salas) 118
a-Short Account (Frazier) 116
Supreme Voyage (Wall) 115
Anitas Willy (McMahon) 111
a-Mahina 106
a—Entry.

NINTH RACE — Claiming, $1,550, for three and four-year-olds, one and one-sixteenth miles:
Quadra (McLeod) 117
Count Atom (Olguin) 117
Willies Phantasy (Brown) 109
Miss Talen (Inda) 109
Native Deb (McMahon) 109
Winsome Honey (Wall) 112
Tricky Babe (Sandoval) 112
King Of The Bushes (Frazier) 120
Terobe (Hocken) 104
Natchasil (Chabara) 114
Caleyre (Smith) 120

Crackdown On Naked Entertainment

LOS ANGELES (UPI) — Police trying to crack down on the "completely naked" entertainment bars flourishing in the Hollywood area have been arresting spectators as well as dancers.

The spectators are charged with "obscene live conduct" for taking part in the show by joining the dancer on stage, paying a dancer to perform on their table, or using flashlights — rented at some clubs for $1 — to peer more closely at the dancers as they gyrate above them.

Fifteen dancers and managers from five bars were arrested in the first use of the new legal tactic and warrants were issued for the arrest of nine spectators.

TAILORS DROP MAO

LONDON (AP) — Communist China's relations with the West may be improving but Chairman Mao Tse-tung's relations with London tailors turned frigid. They don't think he's with it.

Tailor and Cutter, the trade magazine, said Friday it had deleted his name from its list of candidates for the 10 best-dressed men of 1971 because not a single tailor thought the chairman had what it takes.

Results of the poll will be announced in October.

Last year Mao made Tailor and Cutter's list of the world's 100 best-dressed men.

Lawn Bowling Meet Starts

Greater Victoria Lawn Bowling Association has scheduled the start of men's events in its annual "holiday tournament" for Monday at the Oak Bay Club in Carnarvon Park.

Rinks competition opens the tourney at 9 a.m. and continues through Tuesday. Doubles play is slated Wednesday and Thursday with greens at Victoria West needed to take some of the overflow of entries.

Singles play is set for Friday.

Oak Bay and the Victoria Club's Beacon Hill Park greens will be utilized for triples competition each evening with matches finishing under the lights.

Women's events will be played during the week at the Beacon Hill Park greens.

The bumper list of entrants includes contingents from Nanaimo, the B.C. mainland, Seattle and California clubs.

All finals, and the Greater Victoria novice singles championship are scheduled Saturday, Aug. 7.

Saanich Wins

Saanich and Burnaby squads chalked up triumphs Friday as the provincial tyke division lacrosse championships opened at Pearkes Arena.

Saanich blanked Esquimalt 5-0 and Burnaby blasted Coquitlam 14-1 in "A" division contests.

Teams in "A" section are playing a round-robin tourney while the "B" division, which started today, is a double-loss elimination competition. Four teams are bidding for honors in each section of the three-day event.

Carving Up Of Shipyards Angers Scots

Times News Services

GLASGOW, Scotland — Welders, machinists and other workers guarded the gates of Upper Clyde Shipbuilding group today in defiance of government plans to shut down part of the financiall troubled shipyards which turned out such great vessels as the Queen Elizabeth and the Queen Mary.

Shop stewards and angry workers seized the yards Friday when Robert Smith, the court-appointed liquidator, said between 200 and 400 workers would be laid off next month. Another 1,000 would be released by September, he said. The stewards asked Smith to stay out of the yards, union sources said.

Industrial sources estimated from one third to two thirds of the yard's 10,000 employees might ultimately be fired.

Union leaders said they would keep the yards — the birthplace of the superliners Queen Mary and Queen Elizabeth — open around the clock, seven days a week.

"Nothing or nobody will come in or go out of the yards without our permission," shop steward James Reid told 2,500 cheering workers crammed into the Clydebank yard.

He said they would run the yards themselves as the "Upper Clyde Shipworkers Unlimited."

All of Scotland supports the move.

Parish clergymen and local town councillors pledged to support the workers as fears spread that Scotland, already in the midst of heavy unemployment, may be hit by an exodus of workers forced to look for jobs elsewhere.

COMMONS IN UPROAR

In the House of Commons, where the trade and industry minister, John Davies, ignited the most ferocious uproar with his announcement of drastic curtailment, Labor members accused the government of "butchery." They shook fists at Davies and shouted, "Resign."

The proposals, which Scotland still hopes may never be implemented, involves closure of John Browns, cradle of the Cunard Queen passenger ships, and Charles Connels and concentration of remaining work in the Govan-Linthouse yards of the Upper Clyde shipbuilders.

All the yards had been reorganized into a consortium by the previous Labor administration, which injected millions of pounds to keep the yards working in competition with Japanese and other major builders.

But the yards continued to lose money and the government finally decided the only solution was to accept recommendations of a committee of four "wise men" to squeeze the whole operation into one yard.

This would reduce the total work force in the yards to about 2,500 from 8,300. Union leaders estimate that suppliers would be hit and the total unemployed would rise to about 15,000 or more.

Sparkling Display By Tennis Masters

By CHRYS GOYENS

QUEBEC (CP) — The two masters, Australia's Rod Laver and Roy Emerson, put on a spectacular exhibition of tennis Friday night in a two-hour singles match which 2,500 local tennis fans will remember for a long time.

In the end, it was the red-haired Laver who triumphed 3-6, 7-6, 7-6 in a match which featured every shot in the book.

The seven-point tie breaker system which the World Championship Tennis group uses in early-round action on its $1 million, 20-city tour, again played a large part and added to the excitement generated by the two Australian stars.

In the first set, Emerson seemed to be headed for a runaway victory, breaking his opponent's serve at love and at 30 in the fifth and ninth games respectively, to win 6-3.

FOUGHT BACK

But Laver, leading money winner on the pro tour with just over $200,000 this year, came back strongly in the next two sets.

The crowd could sense Laver's comeback in the early stages of the second set and roared appreciatively when he sent a heavy backhand screaming cross court in the 11th game to break Emerson's serve.

But Emerson fought back to break Laver's next serve and the set went to the 13th-game tie breaker.

The system, used to speed up play in early rounds, has each player alternately serving two points until one captures seven of 12 points. If the tie breaker is also tied 6-6, they alternate single serves until one holds a two-point advantage. Laver won the tie breaker 7-3 to set up a decisive third set.

DRYSDALE WINS

It also set up a remarkable display of defensive tennis by the two stars as service was broken in the first four games of the third set. Not counting the tie breaker in the second set, the Ausfralians had a string of six straight sets where neither could win his service.

Neither player lost service after the fourth game and the match went to the tie-breaking 13th game which Laver won 8-6.

"I thought we put on a pretty good show," Laver kidded Emerson after the match.

"So I heard," Emerson replied with a straight face before breaking out in a grin.

In the only other singles match Friday, third-seeded Cliff Drysdale of South Africa swept Australia's Ray Ruffels 6-2, 6-2 to advance against Laver in today's semi-finals.

SPORTS MENU

TONIGHT

CAR RACING
7 p.m.—Time trials for stock car (40-lap Roy Whyte Memorial) and super-stock (50-lap July Cup) program, Western Speedway.

BASEBALL
6:30 and 8:30 p.m. — First-round games in Pacific Section (16-18) Babe Ruth tournament, Victoria vs. Guam, Trail All-Stars vs. Nevada, Royal Athletic Park.

SOFTBALL
4 and 6:30 p.m.—Victoria Major Men's League, exhibition doubleheader, Seaboard Construction vs. Everett Oly's, Bate Construction vs. Everett Oly's, Central Park.

SUNDAY

CAR RACING
9 a.m. — Gates open for time trials (eliminations begin at 1:30 p.m.), Vanisle Dragways.

BASEBALL
1 p.m. — Continuation of Pacific Section (16-18) Babe Ruth tournament, Royal Athletic Park.

SOFTBALL
1:30, 3 and 6:45 p.m. — Stuffy McGinnis Major Men's League, Langford Drywall vs. Century Inn, Langford Drywall vs. Gilmour Construction, Labatts vs. Colwood Inn, Heywood Avenue Park.
2 p.m. — Stuffy McGinnis Major Men's League, William Head Steelers vs Sooke Merchants, Sooke Athletic Park.
2, 4 and 6:30 p.m. — Victoria Major Men's League, exhibitions, Bate Construction vs. Everett Oly's, Seaboard Construction vs. Everett Oly's, Bate Construction vs. Everett Oly's, Central Park.

TRACK
11 a.m. — Start of "half-marathon" road and trail race, Beaver Lake Park.

LACROSSE
9 a.m. — Continuation of B.C. tyke championship, Pearkes Arena.

MONDAY

SOFTBALL
6:45 — Stuffy McGinnis Major Men's League, Bell's Men's Wear vs. William Head Steelers, Heywood Avenue Park.

BASEBALL
6:30 and 8:30 p.m. — Continuation of Pacific Section (16-18) Babe Ruth tournament, Royal Athletic Park.
6:45 p.m. — Victoria Major Men's League, first game in best-of-three semi-final, Strathcona Hotel vs. Seaboard Construction, Central Park.

YAMAHA ORGANS AND PIANOS
Are World Famous
707 Fort St.
Phone 384-9131

One HOUR "MARTINIZING"® CERTIFIES
THE MOST IN DRY CLEANING
Fresh as a Flower—
IN JUST ONE HOUR!
"Coupon Books Now Available at all 'Martinizing' Stores"

Woolco Town & Country
Gigantic Rug Sale

Woolco has just purchased the entire stock of part rolls of assorted broadloom from one of Canada's leading carpet mills. Woolco prices are lower because of great purchasing power with 43 stores.

Highland Hardtwist
High pile and dense weave for long wear and luxury. Stain resistant, easy-to-clean acrylic blended with nylon. 12' wide. Bronze/Moss and Antique Gold only.
Reg. Woolco Price 11.88 8.88

"Fair Isle" 100% Nylon Broadloom
12' wide. Has a permanently bonded urethane backing. No underpad needed, and is easily installed wall to wall. Topaz Gold only.
Reg. Woolco Price 7.85 sq. yd.
4.88 Sq. Yd.

PEERLESS Cut'n Fit
SAVE the extra cost of INSTALLATION and a seperate RUBBER CUSHION
High Density, Rubber-Backed Broadloom
100% nylon 12' wide broadloom. Comes in many styles—random tip sheared scroll, attractive tweed designs and nylon plush. Colours of Gold, Pink, Tropic Green, Bittersweet, Blue/Green, and delightful tones of Red.
Reg. Woolco Price to 19.88 sq. yd. Sq. Yd. 6.76

Rubber Undercushion
Deluxe rubber undercushion. Jute backing. 6' wide.
Reg. Woolco Price 2.19 sq. yd.
1.69 Sq. Yd.

100% Nylon Shag Broadloom
12' wide. Comes in a two-tone combination of an exciting decorative effect. Colours of Gold, Avocado, Blue/Green, Red, Sage Green. Bonus Shag Rake with every purchase of this shag carpet. Minimum order 12 sq. yds.
Reg. Woolco Price to 11.47 sq. yd. Sq. Yd. 6.76

Personal Shopping Only, Please!
Shop Early While Quantities Last!
Open Monday to Friday 10 a.m. to 10 p.m.
Saturday 9 a.m. to 10 p.m.
Town and Country Shopping Centre, Douglas St. and Saanich

Because We're a Department Store...
WE'VE GOT EVERYTHING YOU COULD WANT
And Because We're Woolco
YOUR SHOPPING COSTS YOU LESS!

Woolco Town & Country

WAREHOUSE CLEARANCE

Monday and Tuesday

Ladies' and Teens' Wear

Ladies' Dresses
Acrylic blend. Short sleeves or sleeveless. Assorted colors in stripes and solid shades. Sizes S.,M.,L.
Reg. Woolco Price $10. 2 for $7

Ladies' Skirts
Large assortment of stylings in plaids, stripes and solid colors. Broken size range.
Reg. Woolco Price 3.83. $2

Ladies' Stretch Slims
100% nylon. Flare leg. Colors of gold, brown, olive, blue and mauve. Cizes 8 - 18.
Reg. Woolco Price 3.83. 3.27

Ladies' Pullover Sweaters
Stylish selection of pullovers in colors of beige, mauve, blue, red and yellow. Sizes S.M.L. $4

Ladies' Briefs
Elastic legs and waist. Colors of red, blue, black, yellow and white. Sizes S.,M.,L.
Reg. Woolco Price 3 for .86. 3 for .56

Ladies' Bras
Kodel filled with adjustable straps and lycra stretch sides. Colors of white, beige and black. Sizes 32A - 38C.
Reg. Woolco Price 2.37. 1.97

Ladies' Gowns
Lace trim. Floral and geometric designs. Sizes S.,M.,L.
Reg. Woolco Price 1.97. 1.47

Teen Hot Pants
Denim look in striped and solid colors. Zipper or button front. Sizes 12 - 14.
Reg. Woolco Price 4.84. $4

Girls' Skirts
Prema Press. Floral pattern or solid colors in a variety of designs. Sizes 7 - 14.
Reg. Woolco Price to 3.87. $2

Girls' Slims
Denim and corduroy. Washable. Solid and in striped colors. Sizes 7 - 14.
Reg. Woolco Price to 4.76. $3

Girls' T-Shirts
Acrylic fibre. Hand washable. Assorted styles and colors. Sizes S.,M.,L.
Reg. Woolco Price 3.76. $2

Children's Wear

Girls' Vests
Long sleeves with fringe trim and tie front. Colors of yellow, red, pink and turquoise. Sizes 4 - 6X.
Reg. Woolco Price 3.68. $3

Boys' Casual Pants
Denim. Striped or printed design. Flare leg. Sizes 4 6X.
Reg. Woolco Price 4.74. $4

Baby Pants
Full cut. Waterproof. Non irritating. Sizes S.,M.,L.,XL.
Reg. Woolco Price .93. .79

Hosiery

Ladies' Panty Hose
Nude and Panty. One size. Colors of ivory, taupe and black.
Reg. Woolco Price 1.39. .73

Ladies' Opaque Panty Hose
One size. Seamless. Sheer. Shades of green, black, navy and burgundy.
Reg. Woolco Price $1. .65

Nurses' Panty Hose
One size. Nade heel with gusset. White only.
Reg. Woolco Price 1.68. 1.47

Youth Hose
Casual socks and sport hose. Nylon and cotton blends. Sizes 8 - 10½.
Reg. Woolco Price .74. 3 for $1

Men's Casual Hose
New denim look. Stretch nylon and textured polyester. Sizes 10 - 12.
Reg. Woolco Price 1.14. .87

Men's Dress Hose
100% nylon. Check and stripe designs. Sizes 10 - 12.
Reg. Woolco Price $1. .83

Fabrics and Bedding

Celanese Taffeta Lining
54" wide. A wide selection of colors to choose from.
Reg. Woolco Price .85. .57

Easy-Care, No-Iron, Acrylic, Nylon Bedspread
Permastitch, rounded corners. Assorted fashion colors and sizes.
Reg. Woolco Price 9.76 to 13.54. 6.33 to 9.76

Permanent Press Fortrel Comforter
Machine washable and dryable, no ironing, pre shrunk. Assorted floral printed multi colors, double size.
Reg. Woolco Price 17.33. 10.23

Boxed Towels, Place Mats or Tablecloth Gift Sets
Ideal as wedding or shower gifts. Large selection to choose from.
Reg. Woolco Price 3.14 to 9.99. 1.99 to 6.66

Jewellery

Salad Serving Sets
Huge patio salad bowl and serving set. Mozaic style. Hardwood construction. Stands about 36" high, has extra large capacity. Comes with large wooden serving pieces.
Reg. Woolco Price 49.95. 28.88

Whisky Glasses
Final clearance whisky glasses. Excellent quality with bar motifs. Made in Italy. Boxed sets of six.
Reg. Woolco Price 6.99. $2

Spartus Clocks
Assorted style Spartus clocks. Fine quality in several very appealing styles. Made in U.S.A. Fully guaranteed 6.99

Cameras

Brentwood Auto Focusing Slide Projector
Automatic focusing 35mm slide projector, just focus once and forget it. Turbo cooled 500 watt projection lamp for quiet, efficient operation. Full remote control both focusing and slide changing. Will accept air equipt round tray, straight tray or convenient stack loader.
Reg. Woolco Price 99.97. 88.97

Carl Hoffer 7x35 Binoculars
Sharp high quality Carl Hoffer 7-power binoculars. Ideal for bird watching because of their light weight. Complete with case and straps.
Reg. Woolco Price 18.97. 14.97

Floral Pattern Photo Album
Protective plastic page; "magnetic type" requires no photo corners.
Reg. Woolco Price 3.97. 2.97

Audition Stereo Headphones SHP-10
Stereo headphones for privacy in listening, with individual volume controls and standard stereo headphone. jack 11.87

Keystone Movie Camera
Keystone low priced movie camera. Features drop-in cartridge loading and sharp zoom lens.
Reg. Woolco Price 38.97. 29.97

Lamps

Swag Lamp
Large selection to choose from. Assorted styles and colors to match your room decor. Ideal for any room. Now is the time to buy as we must make room for new stock.
Reg. Woolco Price 23.88 to 79.44. 17.88 to 52.96

Boudoir and Table Lamps
Large selection to choose from. Ideal for any room decor. Your chance for big savings while we make room for new stock.
Reg. Woolco Price 4.88 to 49.86. 3.66 to 39.99

Garden Centre

All-Weather Plastic Refuse Container
With exclusive snap lock lid. Holds 17 gallons. Won't rust or leak, dent or bend out of shape.
Reg. Woolco Price 8.95. 6.97

Brentwood 18" Twin Blade Electric Lawn Mower
Full 18" cut. Rotary twin blade, 5-position adjustable wheels, swing over handle for easy cutting. Rubber wheels. 110 to 130 volts.
Reg. Woolco Price 64.97 $48

Brentwood Golden Jet 22" Lawn Mower
3.5 h.p. Briggs and Stratton 4-cycle engine, effortless vertical-pull starter. Deluxe height adjusters, deluxe fold-down handle, 7" steel ball bearing wheels. 22" fully baffled wind tunnel housing.
Reg. Woolco Price 84.97. 68.88

Brentwood Green Rocket 19" Lawn Mower
3.0 h.p. Briggs and Stratton 4-cycle engine, easy recoil starter. 19" vacuum housing.
Reg. Woolco Price 79.97. 59.97

Plant Food Fertilizer
Choose from Bone Meal, Sulphate of Ammonia. Produces green growth faster. 6 and 10 lb. bags. Reg. Woolco Price 1.57 .99

Hang Up or Standing Floor Model Bird Cages
Assorted styles and colors. Ideal for any bird, and home, cottage, etc.
Reg. Woolco Price 5.99 to 35.97. 4.27 to 29.99

Drapes

Vinyl Reed Drapes
Decorator colors to mix or match with Vinyl Cafe Curtains or Roll-up Blinds.
—No washing. No ironing. Just wipe clean.
—Deflects heat and glare of sun.
—Colorfast.
—Does not mildew.
—Insect proof.
—Drapes may be trimmed to any length desired.
—Will last for years.

60" x 54". Reg. Woolco Price 4.66 3.77
96" x 54". Reg. Woolco Price 5.46 4.77
120" x 54". Reg. Woolco Price 5.96 4.77
72" x 54". Reg. Woolco Price 5.66 4.77
72" x 84". Reg. Woolco Price 5.66 4.77
96" x 84". Reg. Woolco Price 11.96 9.77
Cafe Curtain and Valance Set—60" x 30". Reg. Woolco Price 2.66 1.87

Candy

Orange and Lemon Slices
A delicious candy treat. 2-lb. bag.
Reg. Woolco Price .89 .73

Dutch Maid Yes Yes Cookies
A great family favorite. Kids will just love them. 12-oz. box.
Reg. Woolco Price .60 .47

Beaver Salted Blanched Peanuts
Vacuum packed for freshness. Ideal for parties and snacks. 3½-lb. tin.
Reg. Woolco Price 1.99 1.67

Beaver Dry Roasted Nuts
Choose from peanuts, mixed nuts or cashews. Reg. Woolco Price .98 .87

Housewares

Beer Glasses or Multi-Purpose Beverage Glasses
Four per pack, assorted styles to choose from. 14 to 16-oz. sizes. Clear glass only.
Reg. Woolco Price 1.88 1.49

Large Selection of Dinnerware Sets
45 or 57-pce. setting, assorted styles and colors. Service for eight people.
Reg. 49.95 to 69.95 $33 to $41

Porcelain Enamelled Gourmet Cookware
Chip-proof rim, assorted patterns and colors. Ideal for any kitchen.
Reg. Woolco Price 4.97 to 14.97 3.97 to 9.97

Chrome Finish 5-Qt. Size Pressure Cooker
Cooks meals 3 to 10 times faster, locks in flavor, retains food values. Reg. Woolco Price 22.99. 19.66

Anjou Stemware From France
High styling. Choose from brandy, wine, champagne, etc. Ideal for any occasion. Reg. Woolco Price 1.97 1.49

24-Pce. Plastic Dinnerware Set
Service for six people, ideal for picnics, camping, cottage. Guaranteed unbreakable for life. Retains permanent gloss, stain proof, rinses easily.
Reg. Woolco Price 5.47 4.27

100% Nylon Travel Dress-Suit Bag
Soft, strong, dustproof, odorless, and will not crack or stiffen up. Zipper closing.
Reg. Woolco Price 3.99 2.77

Vinyl Garment Bag
High fashion design. Durable, strong plastic. Assorted colors.
Reg. Woolco Price 1.88 .99

Stationery

J-Cloth Economy Pak
36 per package. Assorted colors. Re-usable. 101 uses.
Reg. Woolco Price 1.59 1.37

Big Value Writing Pad
Ruled and plain. Ideal for home or office. Reg. Woolco Price .31 .25

Typewriter Paper
250 sheets per package. 8½x11". For general office or student use. Good quality paper. Reg. Woolco Price .96 .87

Shopping Bags
Handy and durable, strong construction. Floral patterns. Reg. Woolco Price .99. .87

Toys

Johnny Lightning
Works on all Johnny Lightning sets. Many different cars to choose from.
Reg. Woolco Price .98 2 for $1

Maddie Mod Doll Clothes
Groovy fashions to fit all 11½" fashion dolls. A wide variety to choose from. Reg. Woolco Price .88 .67

Coloring Books
Hours of coloring enjoyment. 384 pages. Easy to color. Reg. Woolco Price .77 .67

Inflatables
Assorted Walt Disney animals. Harmless, durable, non-toxic and colorfast. Ideal toy for the little ones.
Reg. Woolco Price .96 2 for $1

Music

Hohner Harmonica
Single reeds. Easy to play. For the beginner or professional.
Reg. Woolco Price 2.95 1.99

Sporting Goods

Hi-Rise Bicycle
Boys' or girls' hi-rise bikes. Coaster brakes. Hi-back glitter saddle. Four colors to choose from. In carton.
Reg. Woolco Price 47.97 $40

Brentwood Trailer Robes
Double size sleeping bags. 5 lb. thermo cloud insulation. 54"x78" cut size. Full opening zipper on both sides.
Reg. Woolco Price 19.97 16.97

Old Pal Tackle Box
3-tray plastic tackle box. Rust proof. 5-year warranty. Made of A.B.S. plastic.
Reg. Woolco Price 9.97 8.97

Coleman Stoves
Model 421 Tourist Camp Stove. Regular two-burner stove.
Reg. Woolco Price 17.97 15.97

Coleman Stoves
Model 444 Deluxe 2-Burner Camp Stove. Provides large surface for two large pots to be used at one time.
Reg. Woolco Price 28.67 25.47

Floor Coverings

5-Pce. Cotton Bath Set
Bath mat, contour mat, lid cover, tank cover and tank lide cover.
Reg. Woolco Price 7.96 6.88

Patio Nylon Foam-back 27" Runner
Reg. Woolco Price 3.99 lin. yd. Lin. yd. 3.69

27" Regent Evlan Tweed Runner
Colours of gold, green, blue, bronze.
Reg. Woolco Price 3.46 lin. yd. Lin. yd. 2.98

5' x 6' Wall-to-Wall Bath Kit
3 only. Pink and gold.
Reg. Woolco Price 25.96 18.88

18" x 30" Scatter or Bath Mats
Washable, fringed all around, non-skid. Reg. Woolco Price 1.66 1.39

21-0-0. Produces green growth fast. Ideal

Garden Centre

Sulphate of Ammonia
For lawns and leafy vegetables. 25 lbs. Reg. Woolco Price 2.46 1.86

Flexible Rakes
Shag rug or lawn rake, with flexible teeth. Ideal for either job. 14" or 16" blade. Reg. Woolco Price 1.86 1.23

Brentwood Ridem Tractor
8-h.p. engine. Effortless recoil starting with 4 speed transmission. Forward or reverse.
Reg. Woolco Price 797.97 699.97

4-Ft. Bale Spaghnum Peat Moss
100% organic. Ideal soil conditioner, helps retain moisture.
Reg. Woolco Price 3.13 2.66

Planter With Stand
10" plastic planter with tripod brass stand, in colors of grey, brown, tangerine.
Reg. Woolco Price 2.67. 1.46

"Ortho" Liquid Fertilizer
128-oz. jug. Comes in liquid Greenol. 12-6-6, all purpose. Evergreen, Azalea or Rose food. Reg. Woolco Price 5.98 2.53

Personal Shopping Only, Please!
Shop Early While Quantities Last!
Open Monday to Friday 10 a.m. to 10 p.m.
Saturday 9 a.m. to 10 p.m.
Town and Country Shopping Centre
Douglas Street and Saanich

Because We're a Department Store...
WE'VE GOT EVERYTHING YOU COULD WANT
And Because We're Woolco
YOUR SHOPPING COSTS YOU LESS!

Women's Lib on the march

● *What's your SQ?*

Here's a quickie test to determine your sexist quotient.

Circle one of the following:

A woman's place is:

A. In the home

B. Where her interests are so long as 1) supper's on the table by 6 p.m. 2) laundry is done and carpets are vacuumed. 3) children are taken care of.

C. Wherever she wants it to be.

If you circled A, consider yourself a male chauvinist. B means you're semi-liberated, and C indicates you're well on the way to becoming a completely liberated man.

Although the three men interviewed here didn't take this test, they expressed views on the women's liberation movement that clearly place them in the above three categories. All the men are married with children.

Women's Liberation: The Man's View

By HELEN MELNYK

The women's liberation movement is 3,000 years too late, according to Paul Hutcheson, 26.

"Most men think feminists are a bunch of bra-burning, man-hating lunatics, but they're the forerunners of what I hope will become a complete social revolution," he said.

Paul Hutcheson helps out in kitchen

Paul describes his wife, Barbara, 24, as a "very independent person."

She's an active feminist and a member of the Victoria Women's Caucus, the local women's "lib" group. Hutcheson says that his wife's involvement with the group has not greatly affected their life because "there never was much role-playing in our marriage."

While Barbara was finishing up university this year, Paul was working. Soon the situation will be reversed, with Paul studying and Barbara bringing home the bread.

★ ★ ★

Domestic chores are shared equally. The couple's three-year old son, Jamie, has been in a daycare centre three days a week. Paul arranged his work schedule so he could be home two days a week, and Barbara was free on weekends.

Paul finds housework dull. However, he testified that his participation in domestic chores is "completely voluntary."

"Things have to be done, and there's no use picking about it," he said. "If I do part of the work, it gives both of us a chance to do things we enjoy."

According to Paul, there's no exclusive feminine task, except for child-bearing.

"A man gets clothes and floors dirty — it's only common sense that he should clean up."

Paul cites his own domestic proficiency to disprove the theorem that women are superior to males in the three "c's": cooking, cleaning and caring for children.

"My floors are shinier, my bread crustier and my sinks are cleaner than when Barbara does them. How can a man be less proficient at polishing floors?"

There should be no question as to who's going to wear the pants around the house, said Paul.

★ ★ ★

"Marriage is supposed to be a co-operation between two participants. There's no equality if one person is superior. A husband and wife should get together on major decisions. It's unfair to have one person making a decision that's going to affect the whole family."

Paul feels that the "Mrs." and "Miss" appellations should be dropped in favor of "Ms.," the feminine equivalent of Mr. which doesn't denote marital status.

The Hutcheson's plan to bring their children up free from the "generally accepted standards" of masculinity and feminity, Paul said. If their little boy shows an interest in cooking and playing with dolls, "that's fine" with them.

Peter Fankboner plays with daughter

Mixed Feelings About Feminists

Peter Fankboner, a graduate student in his early 30s, first heard of women's liberation from old family jokes about Great Aunt Maggie.

Aunt Maggie was one of the suffragettes who marched for the vote and other women's rights in the United States, 50 years ago.

Three years ago, women's liberation began to alter Fankboner's life. But this was the doing of another femininist named Maggie — his wife, also in her early 30s.

"It must be more than coincidence," Fankboner mused.

New Attitude

"Though Maggie (his wife) has never been super-domestically inclined, her involvement with the liberation movement has affected her attitude as a wife," said Fankboner.

"She's quit accepting the 'wifey' role as the only thing to look forward to and has realized that there's nothing wrong with having a preference for science rather than housework.

"Our home isn't exactly like the model in Ladies Home Journal," he added.

Fankboner said his reactions to the present-day women's liberation movement are mixed. In the cold, objective light of intellect, his response is sympathetic. But in moments of "weakness" or "strain", he sometimes feels negative about the whole matter.

Gets Uptight

"When I come home and things aren't where they should be, and someone's going to a women's lib meeting, I may get uptight," he said.

"At times, women's liberation has presented inconveniences to me. I used to feel that Maggie should take care of everything she was supposed to, and then fit in women's lib. Now I realize that if she can't do what she wants to, then she'll lose the qualities I married her for."

Those qualities consist of intelligence and "a tough character and lots of it." Fankboner said he doesn't like "delicate housewifey women who are afraid of wiggly things."

Digging Worms

Peter met Maggie out digging worms on a mud flat. They were both doing graduate work in marine biology.

After their marriage, Maggie worked as a biology instructor while Peter continued studying. Peter will complete his Phd at the University of Victoria this summer, and Maggie plans to go back to school.

Fankboner said he isn't troubled by the possibility that his wife may give him some competition in the future. He said he'll be proud if she does well professionally. And, if she does better than he, it means more esteem and money for the whole family.

Study Pressure

His wife does most of the housework and spends more time than he with their two-year-old daughter, said Fankboner. This is partly due to the pressures of his studies, which keep him buried in books six or seven days a week.

"I change the baby's diapers from time to time, put her to bed, and take her for walks. I don't do it from a sense of duty, but because I enjoy my child."

He said he would "loathe" housework, even if he had the time. But it would be "unfair" to his wife (who also dislikes housework) so he plans to his help when he gets a job.

Fankboner feels the influence of society still influences sex roles but says this influence is not as strong as it once was.

"A male today can't help disliking doing so-called feminine things," he said.

And it will take some 15 years for attitudes to change, he predicted.

'Satan's Device' Divides People

Male and female roles haven't changed since Adam and Eve played in the Garden of Eden, says Victoria Alderman Robert Baird, 65.

"The women's liberation movement is something thought up by women, who have had disappointments in married life, and who are seeking to liberate themselves from man's rightful domination," Baird said.

"When mutual trust and love between people disappears, the word liberation emerges. It's one of Satan's devices to divide people."

Baird says the dominant position of man over woman is not unhealthy in any sense.

"It's the rightful leading sense of the man, with the co-operative assent of women," he said.

"The roles of man and woman is, bluntly, ABC," he continued. "A man's role is to protect his spouse and to earn a living for his family. A woman's basic responsibility is to be a comfort to her mate.

"One of man's misfortunes is his fits of despondency. A wife can be of help by renewing her husband's hope in life."

Most women are content with their position in life, contends Baird. He said that advocates of women's liberation are placing "an unnecessary burden" on others and that only about 10 per cent of women are more "manly" than "womanly."

He defined a "manly" woman as one who would rather work in an office than stay at home.

Women do not belong in politics, Baird said.

"They don't have the stamina to sand up to today's rough politics. When it comes to a complete showdown — vital decisions depending on rational judgment — women tend to move over to the emotional side. There's an emotional weakness in a woman's make-up. Yet the presence of a woman keeps a man's judgment sober. It's a paradox."

Baird said he wouldn't want his wife, Gerrude, 69, to go out and work.

However, it may be necessary for a wife to work to supplement her husband's income, Baird added.

"A man who helps his wife with the housework shows character. But the main role of a husband is not to perform domestic chores — his wife would be the first to resent this.

"I'm resented in the kitchen. It's my wife's domain." I help dry the dishes, though."

Women can find fulfillment in the home, said Baird. But a woman with an affluent upbringing and temperament may want to get away from "so-called drudgery" of the household, he added.

Baird admitted that he'd rather bowl than have his hands in dishwater: "I detest housework.

"Most men are attracted by untalkative women with a bearing of humbleness," said Baird. "A man would never marry an aggressive woman who takes the spotlight in a crowd.

"A man can't help being drawn to an attractive face.

Ald. Robert Baird

Tupamaro Girls Take Dirty Escape Route

MONTEVIDEO (UPI) — Thirty-eight female Tupamaro terrorists crawled out of jail through a tunnel and a sewer pipe Friday and were whisked away in stolen automobiles, police sources said.

The mass flight left the maximum-security women's prison almost empty and created a new crisis in the administration of beleaguered President Jorge Pacheco Areco.

Rumors circulated that Interior Minister Danilo Sena, who reported the pre-dawn escape to the president in a four-hour meeting, planned to resign.

The senate was already considering the possibility of bringing impeachment charges against Pacheco Areco, 51, when the escape occurred. He was censured by the lower chamber of deputies last week for instituting strong police search-and-seizure measures to battle the leftist terrorists.

The young women were apparently spirited away in nearly a dozen automobiles stolen Thursday night, the sources said.

The escape was made despite maximum security measures installed at the prison after an escape of 13 female terrorists last year. At that time, guards were doubled and floors were reinforced to prevent tunnelling.

FUR HATS
and
COLLARS
(In Many Shades)
49.50
Scuby furs ltd

FAMILY SECTION

Consumer Must Be Cautious With Drugs

OTTAWA (CP) — Although patent medicines are controlled under federal law, the consumer should keep in mind general safety precautions, the federal food and drug directorate suggests.

These include checking the directions and expiry date, only taking drugs when necessary and being wary of taking several kinds of drugs at the same time.

"When your doctor prescribes a medicine, tell him about any self-medication at the time," the directorate advises in Dispatch, a monthly publication. Self-medication might help relieve minor ailments but if symptoms persist or return too often, a doctor should be consulted.

Patent medicines, prepackaged drugs for relief of minor ailments such as headaches or indigestion, come under the Proprietary or Patent Medicine Act administered by the directorate.

The basic object of this law is to ensure that the public is able to buy safe, effective home medication. Patent medicines regulated by it are those that might present some hazard or lack a wide safety margin.

Drugs under the act are registered by the food and drug directorate on a voluntary basis. This means that the formula and claims for use have been evaluated and found acceptable for promotion to the general public.

To register such a product, a manufacturer must apply to the directorate, which examines the application to ensure that its claims can be supported and that the preparation contains no harmful or potentially dangerous ingredients.

The examiner also checks dosage, efficacy, compatibility of ingredients, the product's action and proper directions for use. He reviews labels for any false or misleading claims and makes sure they contain necessary directions.

If the application is approved, the preparation is registered and an annual licence issued to the manufacturer for Canadian sale of his product.

Television and radio advertising for patent medicines is checked in advance by the directorate and newspapers and periodicals are checked regularly for non-compliance with legislation on drug advertising.

The distribution of preparations governed by the patent medicine law falls under provincial jurisdiction. Most provincial pharmacy laws, however, exclude the sale of patent medicines from their restrictions and in many provinces they may be sold in outlets such as grocery stores.

CLUBS

Prospective foster parents are invited to attend the Family and Children's Service open house Monday at 8 p.m., at 1627 Fort.

Victoria Purple Star Lodge 104, Orange Beneyolent Association, will meet Wednesday, at 7:30 p.m., at 1620 Fernwood, for a social evening.

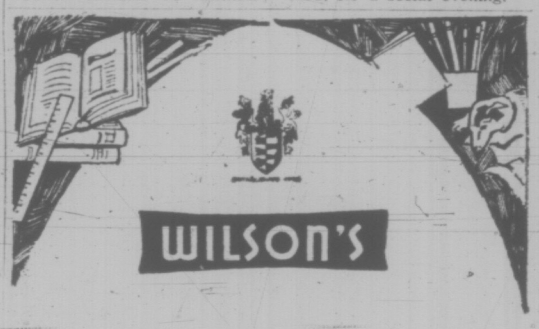

WILSON'S

School Clothes for Boys and Girls

Wilson's provides complete outfitting for Vancouver Island independent schools.

We will give you the assistance you need in selecting the proper outfits for boys and girls attending the schools listed below. Your back-to-school shopping is easy and pleasant at Wilson's.

BOYS' SCHOOLS
● Glenlyon Prep. ● Cliffside
● Malvern House ● St. Michael's
● University School

GIRLS' SCHOOLS
● Strathcona ● Norfolk House
● Westerham

Junior Dept. — Lower Main

W&J WILSON LIMITED

1221 Government St. (Opp the Post Office)—383-7177

CHARGEX

STORE HOURS:
9 a.m. to 5:30 p.m.
Closed Wednesdays

City Parking Facilities
Tickets Validated Here

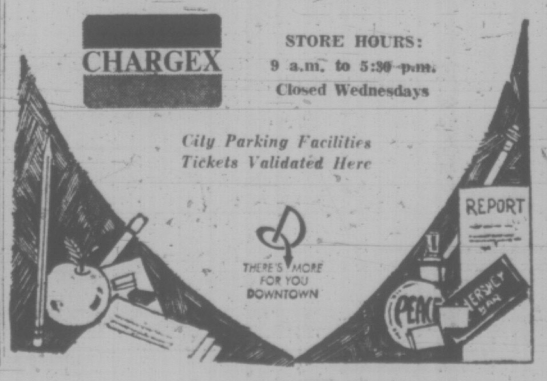

Doing The Town

With DOROTHY FRASER

Leatherwear with the hallmark of Quality . . .

Once you've worn a leather coat you're hooked for life . . . you'll want to replace it with another . . . and yet another . . . we were assured by Matt Fisher, the gentleman who, in the industry, is known as the Canadian king of leather . . . Former leatherwear manufacturer . . . now owner of six exclusive leather stores, we met him in his Hillside store last week . . . A friend of ours had just bought a stunning Matt Fisher coat, so we thought we'd better go see what we've been missing! . . . Matt Fisher stores . . . devoted exclusively not merely to leatherwear, but to Canadian leather products . . . (probably the highest quality in the world) . . . are full of absolutely beautiful leather garments for men, women, teenagers . . . in both high fashion and classic, wearable styles to suit every age group . . . and in a range of colors which would put the rainbow to shame . . . But the big thing Mr. Fisher stresses is quality . . . in fact he's obsessed with it! . . . "We endeavor to give the finest value possible for the money spent", he kept reiterating . . . Wish we had space here to tell you more . . . but we'll just add that Matt Fisher stores, despite their exclusiveness, aren't expensive . . . prices compare favorably with good cloth garments . . . and leather outwears most! . . . **Matt Fisher, Hillside Shopping Centre, 385-7143 and Douglas at View, 385-6454.**

The lemon has been known for centuries as one of nature's finest cosmetics . . . used both externally and internally.

Luxurious furs to dazzle and delight . . .

Furs fascinate you? . . . Like to see the exciting things master furriers are doing with skins this year . . . creating coats which have never been more luxurious or glamorous? . . . Then be sure to visit Eaton's Fur Salon this coming week and see their travelling fur Show which opens here Monday and lasts for just one week . . . then it's off to Vancouver and other Eaton stores across Canada . . . (We lucky Victorians get to see it first!) . . . There'll be very expensive and high fashion furs, as well as more modestly priced garments . . . and you'll be allowed to buy as well as to look . . . As a matter of fact, because this show coincides with Eaton's August fur sale, there'll be some specials . . . like mink jackets for $399 and muskrat jackets at $195 . . . (You'll need to get in early if you'd like to snare one of these fantastic bargains!) . . . Along with the show, there'll be fur expert Mr. A. Stimpson from Winnipeg . . . a very knowledgeable gentleman who'll be more than happy to answer your questions, give you all sorts of advice . . . And if you crave something in the way of furs that can't normally be found, just mention it to Mr. Stimpson . . . If he hasn't got it he knows exactly where to lay hands on it! . . . So, don't miss visiting . . . **Eaton's Fur Salon, 382-7141, local 243.**

The revival of classics like the shirtwaist and the blazer also brings back a popular wear-with fashion item — the stole.

The fashion story for fall . . .

Some of us get the latest fashion story by diligent perusal of Vogue and other such magazines . . . which is all very good and helps crystallize our fashion thinking . . . But there's an even more exciting way of learning what's what in the wonderful world of fashion . . . and that's by paying a visit to Miss Frith's and seeing living, breathing fashion laid out before one's very eyes! . . . No question about it, Miss Frith's are always first with all that's new and **right** in fashion . . . and what's more, their courteous trained salespeople seem to be endowed with a sixth sense in helping you determine what's right and becoming to you as an individual . . . (just in case you have any doubts, as most of us do on occasion) . . . Even now a flood of exciting new fashions for fall is pouring into Miss Frith's . . . We saw some real stunners being unpacked this week . . . among them, an absolutely dreamy hostess gown made of grey silk chiffon with colored metallic threads woven through . . . almost a border print, with a stained glass effect . . . It's a simple shirtwaist style with gathered skirt, covered buttons and wide tie belt . . . A size 16 . . . and the only one of its kind . . . Gorgeous! . . . **Miss Frith Fashions, 1619 Douglas St., 383-7181.**

Black Mountie hats, tied under the chin, were shown by Italian designer Biki in the recent Rome couturier collections.

Charming occasional pieces to beautify your home . . .

No matter how often we visit the Gallery . . . we can always count on spotting some charming new piece of furniture to set us off drooling and dreaming . . . Maybe it actually is newly arrived . . . or maybe we just missed seeing it last time . . . whatever . . . Visiting Home Furniture's Gallery is an experience we heartily recommend to all you connoisseurs of beautiful traditional furniture! . . . Some lovely new items in oak have just arrived from England . . . Even the names of some of these pieces are fascinating . . . like the Squire's chest . . . a 4-drawer chest with fold-over top to form a little desk . . . hand-carved, of course, like all the oak pieces . . . Then there's the Knight's chest . . . a lovely slow utility chest with a leather top . . . And a Canterbury cabinet . . . hand-carved utility chest with two cupboards . . . This would be nice in a hallway, with a mirror over it . . . A pretty little drop side chest and a charming roll-top desk are on order . . . All these oak pieces are to be found in the English Village, on the 4th floor . . . Prices are much lower than you'd expect . . . we noticed a beautiful little carved pedastal cabinet for only $77 . . . same price for a nest of tables . . . Do go visit all four floors of . . . **The Gallery Division of Home Furniture Co., 825 Fort St., 382-5138.**

The newest socks extend about 5" above the knee and are designed, primarily, to be worn with city shorts.

Knits go to all the best places . . .

There never has been such a year for knits! . . . Practically all the new dresses for fall which have arrived at Wilson's so far have been knits . . . in various weights . . . and styles to cover every occasion from early morning shopping to after-five partying! . . . We do think knits are the greatest! . . . they don't crease and muss . . . always look right . . . and are not confined to any one season of the year . . . For flattering lines and imaginative stying we consider dresses with the Cisa and Cisannella labels from Italy, among the best . . . They're on the expensive side, but well worth the outlay . . . A black wool knit cocktail dress with belt and cuffs composed of rows and rows of loose colored braids caught in wide loops is terrific! . . . Very ingeniously gored to make a size 16 look more like a 12! . . . Another late day dress is black with a slit up the front of the skirt . . . white sleeves banded with green, purple, black, beige and gold lurex . . . An understated navy knit features raised welts which look like tucking . . . starkly simple, with just a gilt button on each side pocket by way of trim . . . Also from Italy . . . a knit dress with dark red and gold flowers on a grey ground . . . wrap over skirt, neck, belt and skirt banded with matching colors . . . Noticed some smart English knits priced at just $45 . . . **W & J Wilson Limited, 1221 Government St., 383-7177.**

Fall shades in hosiery are earthy; Wineberry, gingerino, plum, rich red, hunter green and gold.

Beauty without pain . . .

We're not about to emulate those ad writers who assure you that "four out of five doctors" recommend such and such . . . But we do know for a fact that many dermatologists, doctors concerned with allergies, and eye specialists . . . think highly of Marcelle hypo-allergenic toiletries, and recommend them to patients who are "sensitive" to some ingredients found in regular cosmetics . . . You'll notice, we added eye doctors . . . and this is because an increasing number of women seem to be having eye problems traced to the use of eye make-up . . . The Marcelle eye makeup products are not only harmless, but very glamorous to boot . . . There's an eyeshadow kit with five different colors . . . eye liners, mascaras, plus individual eyeshadow, both iridescent and plain . . . Marcelle hypo-allergenic cosmetics include everything you could possibly think of to keep you looking beautiful . . . safely! . . . They're sold exclusively by McGill & Orme . . . who tell us that several brand new products have been added to the line, and will be in any day . . . Moisture Lotion, Eye Cream, Feminine Deodorant, and Neutrogena Bath Gel . . . a cleansing product for extra sensitive skins . . . For men allergic to shaving cream, there's Grand Prix shaving foam, and a pleasant after-shave cologne . . . If you're a "sensitive" . . . switch to Marcelle . . . **McGill & Orme, 649 Fort St., 384-1195.**

Women still continue to want the comfort and casual good fashion of pantsuits.

A real peachy dessert . . .

If there's such a thing as ice cream weather . . . this is certainly it! . . . So don't fuss over desserts . . . Serve the family plenty of Northwestern Creamery's delicious Velvet Ice Cream and sit back and take all the credit! . . . The feature flavor for August is Fresh Peach . . . real honest-to-goodness peaches cut up and blended into smooth, creamy Velvet ice cream . . . A peachy dessert if ever there was one . . . and available at your store during all of August . . . These hot summer days it's extra nice to have all your dairy products delivered fresh to your doorstep . . . and if you're not already a Northwestern home service customer, just pick up the phone first thing on Monday and ask them to call on you . . . Your Northwestern milkman has a regular dairy supermarket in his refrigerated truck . . . Be sure to try Fancy Blend soft, or regular margarine . . . freshest and, to our mind, most delicious margarine extant . . . From Aug. 16 to 28 Northwestern will repeat its July special on this margarine . . . 2 lbs. of soft . . . or 3 lbs. or regular . . . for just 99c . . . A real saving, designed to introduce this super-fresh, 100% vegetable oil margarine to you . . . Try it . . . we promise you'll like it! . . . **Northwestern Creamery Ltd., 1015 Yates St., 383-7147.**

Advertisement

Prostitute Works by Day At Night 'the Heat is On'

By ROBERT MAYER

NEW YORK (WP) — Helen is a working girl. She came to New York from the south three months ago to make a living. She is a pretty young woman, about 19 years old, with bleached blonde hair, large, dark eyes, a trim figure.

Wednesday afternoon Helen was working 49th Street near Seventh Avenue. She was dressed in navy blue hot pants and a matching halter, with her midriff bare. She was leaning against the side of a building, looking sweet and shy as she quietly minded her own business.

It was not a good day. It was not been a good week. Helen's business is prostitution, and this week the heat is on.

The police have been arresting hookers by the carload.

"Nobody is making much now," Helen said. "You don't have enough time. That's why I'm out in the daytime. They don't bother you as much. From 6 to 12 it's the worst."

On Tuesday Helen was arrested by a uniformed policeman. It was the seventh time she had been arrested during her three months in New York. She spent the night in jail. Wednesday morning she was let out the back door of the courthouse, without going before a judge. She went right back to work, the only work she knows.

When a uniformed cop pulls you in, it's to get you off the streets," she said. "They charge you with loitering and let you go out the back door in the morning. When a plainclothesman arrests you, they charge you with pross." That's what Helen calls her trade. Pross. "They're giving jail for pross now," she said.

Common Practice

All over the midtown area the word was out Wednesday. They're giving jail for pross. Common practice here in recent years has been for prostitutes to be allowed to plead guilty to loitering. Since prostitution is difficult to prove. They have been fined for loitering, usually about $50. The pimps have paid the fine, and the girls have returned to the streets.

But on Tuesday one judge, Mooris L. Schwalb, ordered two women who were charged with prostitution to be held without bail, and he set bail at $5,000 each for two other women.

"They have created a hazard to the business, theater, restaurant and hotel interests," the judge said from the bench. "They are responsible for serious crimes against persons and property . . . while we do not have preventive detention, nevertheless, there is authority for police action when the welfare of the public is in serious jeopardy. Disease is spreading rapidly. We are facing a plague."

The judge also noted that the American Bar Association is holding its convention in midtown this week, and that "delegates and employees cannot walk the streets without being approached by prostitutes."

Poor delegates. Poor business and hotel interests.

Prostitution is a misdemeanor, punishable by 90 days in jail and a fine of up to $500. The code of criminal procedure guarantees bail in misdemeanor cases. Judge Schwalb violated that code in holding the women without bail. But the attitude in Washington recently is that the letter of the law doesn't matter when it comes to protecting vested interests.

Throw Away Key

Already that attitude appears to be filtering down to some of the local courts. Hold the hookers in jail before they are convicted. Maybe we ought to throw away the key.

It doesn't work, of course. The hookers were out by the dozens Wednesday in the area from 48th to 50th Streets, between Seventh and Eighth Avenues. Some, like Helen, were white. Others were black. Some were good looking, some were not. They leaned against the walls, chatted briefly with men who approached them and moved along whenever a uniformed cop came walking down the street.

Five minutes later they were back. Getting rid of prostitutes is like getting the sand out of the bottom of an hour glass by running it over. It is only a matter of time before they come back.

Some of the hookers were making one concession to the police. They had moved up their working hours to the afternoon, when there are fewer cops in the area. Others had already been working afternoons, to cater to men who are afraid to walk the streets at night.

Police estimate that there are 2,000 streetwalkers in Manhattan. Many used to work 125th Street in Harlem, but they moved downtown 10 years ago when white men began being afraid to go to Harlem. Some are drug addicts. Many turn over most of their earnings to pimps, who offer them protection and bail them out of jail. Some get involved in holdups or other crimes. Others are young girls from small towns who come here simply to make a buck.

When the heat is on, they all get pulled in, indiscriminately. Only the men who pay them and the pimps who live off them get away scot-free.

—CP Photo

Snowmobile Suit has double zippers

Children's Wear Big Business In Canada

By MARGARET NESS

TORONTO (CP) — Children's clothing is big business in Canada, with more than 100 firms, mostly producing bread-and-butter lines in accepted styles and safe colors.

However, a few children's houses are courageous. Designer Elen Henderson of Toronto has put children in chocolate brown and during the winter seasons has added so many ermine tails to party dresses that it has become almost a trade mark.

Many a mother wouldn't think her child could go to sleep unless gowned in a Henderson granny flannelette nightie. Many a bride wouldn't feel her bridal party was complete without the small flower girl wearing a floor-length, be-ribboned Henderson dress.

Mrs. Henderson even sells her children's clothes to top New York stores, a positive sign of their styling and quality since import duty means higher American prices.

This summer Henderson children are wearing everything from the popular denim to floating organza. The denims include the adult popular farmerette overall with floral stripes and the organza dresses are traditionally long.

GO FOR PEASANT LOOK

Gingham is popular, too, even appearing in hot pants, as in pre-teen hots and tunic with white sleeves.

Knickers aren't overlooked, either. One in red corduroy has matching bolero and print blouse.

Petites Originals of Toronto found in the spring the peasant look outsold all others and was carrying over into summer. Braid or embroidery is used for peasant effect. Some are also smocked. Canwas in avril-and-cotton is selling well for casuals. Lilac is their leading color, with yellow a close second.

In Montreal, Gay Togs notes that unisex is firmly established in clothes for younger children. Pant outfits and identical colors now are in co-ordinated groups up to eight items, to be worn by both small boys and girls.

A few years ago, Gay Togs broke away from the usual blues for boys and pastels for girls. They found children loved bright greens and reds and mothers were accepting the idea.

The firm worked for two years on a stretch nylon-and-orlon to get a good frosty denim look. Now it's in big demand, especially in navy.

'Love of Life' Lost at School Says Educator

EDMONTON (CP) — Young children have a spontaneous joy, happiness and love of life that is often forced out of them when they enter those staid, quiet and regimented institutions that are today's schools, says a researcher.

Education today stresses intellectual learning, the traditional method of learning by repetition and memory forced on the children by force outside themselves, said Dr. John Fritz of the Alberta Human Resources Research Council.

He has undertaken a project to determine how this present method of education can be replaced with another, more human method. His project is called the Humanization of Learning Mission.

A recent issue of the council's publication, Inform, described Dr. Fritz's project and said the new alternate method, which is being considered for a pilot project in Alberta schools, would enable the learner to express himself.

"Such expression of the subjective self of the person in the form of joy, laughter, exultation, revulsion, disappointment, sadness, fear, pathos and the like continues to escape the purview of today's schools," Dr. Fritz said.

"Yet there is a growing need to generate in the child an open and confident capability for such expression."

He believes that current practices in classrooms ignore or, even worse, repress these expressions.

"Humanization of learning means that feeling and fantasy, wonder and awe, mime and dance, play and reverie — all these must be cherished and valued as much as the reasoned reflection of the disciplined mind."

DEAR ABBY...

By ABIGAIL VAN BUREN

DEAR ABBY: Our daughter is being married soon. The groom's parents live in another state. We met only once when the couple announced their engagement.

I wrote a nice letter to the groom's mother asking her to please hold the number of her guests down to 200 as that was all we could afford. (I kept my own list down to 200.) She sent me a list of 226 saying she couldn't possibly trim her list because they "owed" so many people. This just burned me up, so I wrote back telling her again that she would have to trim her list as we were paying for the wedding and the reception and we could afford to entertain only 400 guests and not one more! She wrote agains saying she could leave out only two people — and that was final!

The wedding invitations must go out soon. I have two choices: To trim my own list to 176 so she can have her 224, or to simply "trim" her list myself and let the chips fall where they may. Would I be justified in doing that in view of her uncooperative attitude? Mother Of The Bride

DEAR MOTHER: The woman is incredibly unreasonable and piggish but don't trim her list yourself unless you want to start the Third World War. If it would be a hardship for you to entertain more than 400, either trim your list, or ask her to pay for any guests over her allotted 200. If she refuses, then you're stuck.

CONFIDENTIAL TO "GOT A HUNCH": Put your affairs in order and don't dwell on it. If you outlive your hunch, you can always change your will.

What's your problem? You'll feel better if you get it off your chest. Write to ABBY, Box 69700, Los Angeles, Calif. 90069. For a personal reply enclose stamped, addressed envelope.

Hate to write letters? Send $1 to Abby, Box 69700, Los Angeles, Calif. 90069, for Abby's booklet, "How to Write letters for All Occasions."

HURRY! HURRY!

REGISTER NOW

STRETCH & SEW

For Crash

SUMMER CLASSES

Starting August 3rd
Ending August 18th

Choice of morning, afternoon or evening classes. $15.00

8 Basic Adult Lessons
Teens—5 Lessons $8.00

Learn to draught your own patterns. Our teachers are licensed by Stretch and Sew of Oregon.

S-T-R-E-T-C-H and SEW FABRICS

2541 Estevan Ave. 592-9622

"walk pretty"

SCHOLL'S EXERCISE SANDALS

The Shape-Up Sandals are here in 3 styles. Their gripping action puts more shape in your legs. Try a pair now!

SURGICAL SUPPLIES LTD.

1012 Broad St. 384-8433
A Division of McGill & Orme

BE WISE . . . IT PAYS TO ADVERTISE!

Collectors' Items!

1971 CHRISTMAS PLATES

(Limited editions.)

Bing & Grondahl .... $11 Royal Copenhagen .. $11

Porsgrund $9.50 Rorstrand $13.95

Other collectors' items:

MOTHERS DAY PLATES:		FATHERS DAY PLATES:	
Bing & Grondahl 1969, 1st Edition	$200	Porgrund 1971, 1st Edition	$6.95
B & G 1970	$30	Rorstrand 1971, 1st Edition	$12.95
B & G 1971	$8.50	Kosta Yearplate 1971, 1st Edition	$25
Porsgrund 1970, 1st Edition	$15	Orrefors Yearplate, 1971	$47.50
Porsgrund 1971	$6.95		
Rorstrand 1971, 1st Edition	$12.95		

As long as stock lasts!

c. e. sorvin Ltd.

"Your Scandinavian Furniture Centre"

2500 Douglas St. Victoria, B.C. 386-2612

339 W. Hastings St. Vancouver 3, B.C. 683-8042

OPEN FRIDAY UNTIL 9 P.M.

SEW & SAVE — Where the Best Costs Less!

GOLD'S

YOUR FASHION FABRIC CENTRE

Special Purchase

FORTREL CRIMPLENE DOUBLE KNITS — 100% POLYESTER

A most popular and luxurious fabric. Machine washable. 60" wide.

20 Colours: • Red • Birch • Rust • Brown • Beige • Royal Blue • Olive • Moss • Spring Green • White • Yellow-Gold • Lime • Mauve • Royal Purple • Burgandy • Navy • Cream • Turquoise • Gold • Wine

Reg. $6.00 Yard
Gold's Extra Special
$2.98 Yard
Limit 10 Yards Per Customer

Matching 100% Polyester lining — 60" wide. GOLD'S EXTRA SPECIAL, yd. 98¢
(Limit 10 yards per customer)

No Dealers — No Samples — No Phone Calls Please

ATTENTION TO GOLD'S OUT-OF-TOWN CUSTOMERS

To give you the same opportunity as Vancouver people, send in your money order with 75c for shipping and mailing plus 5% Sales Tax. State your first and second colour choice. We will fill your order promptly.

SHOP AT HOME — GOLD'S

Western Canada's largest fabric store is now offering you a complete home sewing mail order service. If you wish to be on our mailing list, you will receive samples of "Special Purchases", plus all the latest fashion fabrics at guaranteed money-saving prices. Complete the following and enclose $1.00 to register yourself for the Fall Season (August - January)

Sewing for age groups
Under 10 yr. ☐ 10 - 16 yr. ☐
16 - 20 yr. ☐ Over 20 yr. ☐

NAME
ADDRESS CITY
PHONE

2690 Granville St., Vancouver B.C. Phone 736-4565 Corner 11th Ave.

Roma's Fashions Ltd.

One of our Fall Winners
GORDI, of course—
in the tailored midi
COAT
Just arrived!

1631 Douglas Street 384-2021

Penalize Government Nader Tells Parents

WASHINGTON (UPI) — Ralph Nader says a parent of a child burned as a result of inflamable night clothing should have the power to penalize government officials.

Nader, charging the U.S. government has failed to carry out provisions of the inflammable Fabrics Law, said government executives and workers should be punished just as any citizen for willful disregard of law.

In testimony before the senate consumer subcommittee, he critized employees of the Department of Health, Education and Welfare and the Food and Drug Administration for not requiring manufacturers to apply legal safety and inflammable fabrics laws, products in violation are still allowed on the market, Nader said.

He said the federal government continually heeds when industry claims, "in a chorus-like style, that it is impossible to meet this level of safety."

Nader said the government spent $20 million and three years to make sure the astronauts' moon-buggy would be safe, yet allows the sale of:

- A color television which can catch fire after being turned off.
- Metal cans which fragment on opening, allowing metallic filings to fall into food.
- Rotary lawn mowers which kill and maim.

PAN AMERICAN GAMES call for a little limbering up by Canada's Debbie Brill, holder of the Canadian open and native high jump record. The Pan American Games began Friday at Cali Colombia. Originator of the "Brill Bend," Debbie jumps for Canada today.

More Mothers Work

WASHINGTON (UPI) — The number of children with mothers in the labor force increased sharply during the decade ending in 1970, reports the U.S. Department of Labor's Bureau of Labor Statistics.

Nearly 26 million children under 18 had mothers who were working or looking for work in March 1970, according to a bureau survey. Almost six million of these were under six years of age. Ten years earlier, 15.7 million children under 18 had working mothers, and about four million were under age six.

GRANNY ON THE ROAD

Office Clerk Had Bad Nerves So She Started Driving Truck

FREDERICTON (CP) — Grandmother Gerry Merritew of Fredericton suffered bad nerves as an office clerk in a government office. So she became a truck driver and "feels great."

Until a year ago Gerry was a clerk in the office of the provincial secretary here. Now she is a full-time driver of tractor-trailers hauling bundled lumber from New Brunswick to points in the United States.

Being a truck driver is nothing new for the youthful grandmother, who is in her 40s. In 1967 she was helping her husband Stan, who is also a truck driver, hauling gravel and fill. They had two dump trucks at that time and in her spare time Gerry used to handle one of the trucks.

Her new career driving the tractor-trailers began when she had four days off from her clerking job.

"I went with Stan on a trip to Kittery, Me., and I liked it. On June 19 last year I quit the provincial secretary's office.

"While I was working in the office my nerves were getting the better of me. I was taking as many as four tranquillizers a day. Since I have been driving the tractor-trailer my nerves are steady. I feel great."

Found Trouble

The rig Gerry usually drives has 15 gears. "I use about 10 of them. First it was pretty hard shifting, but now the gears slip into place with ease. I have no trouble."

Gerry has had occasional problems on the road.

"On one trip I was to meet Stan at a truck stop in Maine. He had taken the other truck out earlier. All at once I couldn't get any power out of the engine.

"I was just creeping along. I thought the brakes were caught, but I checked and the brakes were OK. Then I figured it was the gas filter. At the first garage I had the rig checked. I was right. It was the filter.

"After I got a new one I was sailing high."

The rig Gerry normally drives is 19 months old, with 260,000 miles already logged. Gerry drives as much as 3,300 miles in a week.

"I knew I had driving beat when I delivered a load in Brooklyn, N.Y. That is one of the worst places in the world to drive a tractor-trailer."

Teamwork

The husband and wife team often run double. Stan was on one trip following Gerry when he stopped at a truck rest. Another driver said to him, "Your wife just went through here. How do you get a wife like that? I can't even get mine to take out the garbage."

Gerry is the mother of four children and grandmother of five. She and her husband own a 40-acre farm at Keswick Ridge near here where they lived for 20 years. They now live in a trailer.

Truck driving likely comes naturally to Gerry, Stan said.

Gerry said at some stops the men drivers ignore her. The only thing she finds a discomfort is the lack of showers for women at rests.

YOUR HOROSCOPE

By SYDNEY OMARR

ARIES (March 21-April 19): Add to knowledge. Accent original research. Renovate thinking. Welcome contact with Leo individual. Rid yourself of outmoded concepts. Vacation journey is favored. Write, read and communicate.

TAURUS (April 20-May 20): Refuse to be satisfied that something merely happens; seek reasons. What occurs now can unravel mysteries of recent past. Intuitive powers are heightened. You know where to go and why.

GEMINI (May 21-June 20): Spotlight on marriage, partnership and how you relate to public in general. Study legal documents. Check policies. Tax forms. Sagittarius individual offers constructive advice. Heed it.

CANCER (June 21-July 22): Relative in transit demands attention. Check details, appointments, reservations. Stick to basic issues. Praise one who performs special service. Practical approach will succeed.

LEO (July 23-Aug. 22): Good lunar aspect now coincides with pleasure through children. Affairs of heart are emphasized. Emotions dominate logic. Spotlight on change, travel and variety. Stress creativity; leave details to others.

VIRGO (Aug. 23-Sept. 22): Stick close to home base, if possible. Family member helps solve dilemma. Diplomacy, expression of love is key to greater fulfillment. Older individual may appear cantankerous; be patient.

LIBRA (Sept. 23-Oct. 22): Energy can be constructively channeled. Avoid being depressed by feeling of restlessness. Spiritual counselor can provide benefits. Close relative seeks aid. Be generous but practical.

SCORPIO (Oct. 23-Nov. 21): Collect data necessary to build resources. Capricorn person can lead way. By giving now, you also receive. Message due to become increasingly clear. Study money potential. Perfect techniques.

SAGITTARIUS (Nov. 22-Dec. 21): Lunar cycle high; natural inclinations lead to success. Take initiative. Finish what you start. Spread influence. Strive for greater universal appeal. View projects as a whole. Leave details to others.

CAPRICORN (Dec. 22-Jan. 19): Degree of seclusion is beneficial. Be quiet within. Answers you seek are forthcoming. Visit one confined to home, hospital. Be active in charitable project. Tap creative resources. Open heart to love.

AQUARIUS (Jan. 20-Feb. 18): Accent on fulfillment of desires. Learn to teaching. Means share knowledge. Rise above petty squabbles. News received concerning income from occupation. Evaluate in mature manner. Be perceptive.

PISCES (Feb. 19-March 20): Study Aquarius message. Entertain professional superior. There is room for you at top. Know this and act like you know it. Display versatility. Check tendency to overindulge. Radiate confidence.

IF TODAY IS YOUR BIRTHDAY you are dynamic, creative and often serve as inspiration for those who are emotionally handicapped. You can be stubborn but also generous. You are basically independent, an original thinker. Month of August could be most significant of this year for you. Relationship which troubled you in recent months is due to be resolved. Utilize natural powers of perception.

★ ★ ★

ARIES (March 21-April 19): Family member may urge you to remain, instincts may dictate travel. Situation is not impossible. Intelligent planning, discussion could resolve apparent dilemma. Be sensitive to feeling of one born under Cancer.

TAURUS (April 20-May 20): Discuss budget with one who means much to you. This is not time for freewheeling style. You can make discovery which benefits mate, other loved ones. Check legacies, policies, papers related to finances.

GEMINI (May 21-June 20): Steady pace more beneficial than excess speed. Spotlight now is on commitment which brings new experience. Tear down in order to rebuild. Some hopes, wishes come closer to reality. Be optimistic.

CANCER (June 21-July 22): Change in work routine may be a necessity. Gemini individual can aid. Be receptive, perceptive. Older individual may speak harshly. Consider source. Don't compound error. Re-establish family tie.

LEO (July 23-Aug. 22): Gift for child could work wonders. Utilize natural sense of showmanship. Transform the ordinary into something that glitters. Affection will be reciprocated. Tap creative resources. You can win.

VIRGO (Aug. 23-Sept. 22): Emphasis on real estate, dwelling and permanent status. Organize efforts. Don't be deluded by one who sings blues. Get money's worth. Strike a more practical stance. Avoid self-deception. See clearly.

LIBRA (Sept. 23-Oct. 22): Some may want you to be responsible for their actions. Know when to draw line. Avoid relatives who attempt to impose their wishes. You have right to life of your own. Throw off guilt feelings.

SCORPIO (Oct. 23-Nov. 21): Profit earned if you complete project. Be aware of time limitations. Some facts are elusive. Search and you will discover. Extra effort now pays dividends. You add to possessions. Be selective.

SAGITTARIUS (Nov. 22-Dec. 21): Obtain hint from Libra message. Be true to your own convictions. Make starts in new directions. Future bright if more independent. Establish contact with Leo. Fine for purchase of apparel.

CAPRICORN (Dec. 22-Jan. 19): Slow pace. Check past records. You may discover reason for gnawing doubts. Degree of confinement is felt; this is but temporary. Obtain hint from Aries message. You soon will be going places.

AQUARIUS (Jan. 20-Feb. 18): Social activity accelerates. Expand horizons. See beyond the immediate. Refuse to be discouraged by one who is stickler for routine. Some rules are made to be broken. You find out where you stand.

PISCES (Feb. 19-March 20): One in position of authority is a close observer. Know this and act accordingly. Applies specifically to career, ambitions and ultimate goals. Aquarius individual figures in personal plan. Accent achievement.

IF TODAY IS YOUR BIRTHDAY you are often burdened with family responsibilities. You recently have been made more aware of this than in past. Last month you received your fill of this kind of thing. Now you are beginning along path that leads to personal fulfillment. You have a need and a right to live a life of your own. Those who truly care will understand and encourage.

(To find out who's lucky for you in money and love, order Sydney Omarr's booklet, "Secret Hints for Men and Women." Send birthdate and 75 cents to Omarr Astrology Secrets, c/o The Times.

Grey Friars
VICTORIA'S LEADING UNIFORM SHOP
For The Independent Schools of B.C.
St. Michael's University School
Glenlyon
Queen Margaret's
Norfolk House
St. Christopher's
St. Andrew's
St. Patrick's
St. Joseph's
St. Margaret's
Also Blazers and Crests for Clubs and Organizations. Cash's Name Tapes. Order Early for the Fall Term
Grey Friars House Ltd.
600 Courtney St.
383-1413
Open Daily 10-4. Closed Monday.

Busy Bee Dry Cleaners
BLANKETS SPECIAL
Until Sat., Aug. 7th
99c each
Free Pickup and Delivery
On All Dry Cleaning
2174 Oak Bay Ave. 598-2414
1019 Cook St. 388-5058

PROTEIN PERMS
Especially for Fine and Difficult Hair
The tremendous success of our Protein Permanents is due to satisfied clients. Top grade lotions only are used at budget prices all year round. Protein Permanents and healthy hair go together. No juniors to work on your hair here.
Phone 383-6015
Working Proprietor, Len Andrews of London, England
ANNAS TAYLOR BEAUTY SALON
1004 BROAD STREET (By Eaton's Carpark)

DISPENSING OPTICIANS
YOUR CHILDREN'S EYES
Children need special attention in many ways . . . especially when it comes to fitting them with eye glasses. At Prescription Optical your child receives this special attention. Prescription Optical takes the time and they have the patience and understanding to make certain your youngster's glasses will provide him with both good appearance and absolute comfort. If your child requires glasses, bring the prescription to one of our offices, where experience serves you well.
Prescription Optical
NOW 5 CONVENIENT LOCATIONS
Bank of Commerce Mall
Douglas at View 384-8021
Campbell Building
1025 Douglas Street 384-5914
Victoria Medical Dental Bldg.
1120 Yates Street 384-8311
Medical Arts Building
1105 Pandora Avenue 384-7937
IN DUNCAN
159 Trunk Road 746-6041
Where Prices Are Always Reasonable

Clip This Coupon Save $5
This Coupon Saves You $5
Good Monday, Tues., Wed. and Thurs. ONLY!
To prevent congestion in our Salon on the Weekend get your perm on a Monday, Tuesday, Wednesday or Thursday! The best possible up to date service at Prices everybody can afford. 7 Top Stylists to Serve You. Holders of many awards. Experts in modern scissor cutting.
Willem Kapteyn's
House of Beauty
Exclusive
It is management and highest standard of efficiency of our 7 top stylists which enable us to keep prices down. We care. All work 100% guaranteed.
1949 Fort St. Safeway Plaza 592-2464

TO SERVE YOU BETTER
NOW OPEN 6 DAYS A WEEK
Mon., Tues., Wed. and Sat., 9 a.m. - 6 p.m.
Thurs. and Fri., 9 a.m. - 9 p.m.
"BETTER-BUY" Everyday low sale prices in brand new appliances, furniture, TV, stereos, carpeting and good used trade-in items.
Better Buy Home Furnishings Ltd.
701 View — (Downstairs Basement)
TEL. 385-4345

PEARSON
3388 Douglas 386-3421
SELLS BOATS

Sea Island COTTONS
The finest of them all. Exciting patterns and colors.
36" width, Yard $6.95
CHARGEX London Silk
THERE'S MORE FOR YOU DOWNTOWN
Open 9 to 5 Monday to Saturday
Three Floors of Fashion Fabrics
1439 DOUGLAS ST. PHONE 382-1125

Lunchtime Appointments
Shampoo and set in just one hour. Sandwich and coffee under the dryer if required! Our increase in senior staff makes this possible.
Phone 383-6015
Working Proprietor, Len Andrews of London, England
ANNAS TAYLOR BEAUTY SALON
1004 BROAD STREET (By Eaton's Carpark)

NEW HEARING DEVICE
SO TINY IT'S WORN IN YOUR EAR
SLIPS INTO EAR CANAL
WE HAVE THE WORLD'S SMALLEST HEARING AID!
For a free demonstration come in, write or phone
Also Available
JAPANESE MODEL $59.95
OFFERED ONLY AT
QUALITONE HEARING SERVICE
319 - 1207 Douglas Street
Sayward Bldg. 386-2321
★ No cords or wires
★ For those who hear but don't understand
★ Guaranteed 5 years. No battery cost (E.V. model)

DALE'S
Picture Crafts Ltd.
Framing Specialists
Prints and Originals
Hand Made Pottery
1710 Douglas Street
(Across from The Bay)
PHONE 383-1552

Raymond
is pleased to announce that Mr. George will be returning from vacation on Tuesday, August the 3rd and he will be happy to see all his regular clients and to welcome any new patrons who wish to benefit from his many years of experience in all phases of hair styling.
Woodward's Raymond Salons
386-3322—2nd Floor
Use Your Charge
Woodward's Mayfair Phone 386-3322, Cobble Hill, Duncan, Ganges, Gulf Islands, Jordan River, Port Renfrew, Zenith 6544 (Toll Free). Store Hours: 9:30 a.m. to 6 p.m. Evening Shopping Thursdays and Fridays till 9:00 p.m. Closed Mondays.

Montague BRIDGMAN Ltd.
China Crystal Gifts
811 Government St 383-0821

McCALL DAVEY DRUG LTD.
Your Headquarters for DR. SCHOLL COMFORT AIDS
★ Dr. Scholl Exercise Sandals
Scientifically designed for the utmost in foot comfort. 3 types of heel. From $11.95
★ Dr. Scholl Support Hose
Lycra seamless support hose. The fashionable answer to leg fatigue $5.95
★ Dr. Scholl Panty Hose
For sheerness and long wear, with firm control in leg and panty $5.95
★ Dr. Scholl Support Stockings for Men
Help ease leg fatigue. Smart looks combined with comfortable support $3.95
TWO CONVENIENT LOCATIONS
1469 DOUGLAS ST. 382-3831
3074 SHELBOURNE 384-8106

IT'S HOT STUFF! Summer camp at Elk Lake is such a blast nobody notices the heat—even during a cook-out Thursday. The Oak Bay recreation commission still needs about 15 children, aged nine to 13, to take part in a two-week program commencing Monday ($20 per child). Phone 592-7126 for details.

Heat Wave Raises Forest Fire Crisis

By The Canadian Press

Much of the western portion of the Northwest Territories and northern British Columbia resembled a warzone Friday as crews, bombers, helicopters and tracked vehicles were mobilized to fight hundreds of forest fires.

Smoke from the fires reduced visibility and hampered the aerial battle. On the ground the fires were aided by a prolonged heat wave.

Forestery officials estimated that 220 fires were burning in an area roughly bounded by Great Bear Lake, Great Slave Lake, the 60th Parallel and the Yukon border in the North West Territories.

A total of 152 forest fires were burning in B.C., 45 of them having started Friday. The largest was in northern B.C. near Fort Nelson and covered at least 100,000 acres.

A B.C. forestry spokesman said the fire, situated 135 miles north of Fort Nelson was whipped up by a storm Thursday night and was threatening a lodge at Liard Hot Springs, occupied by 50 people.

TOWER OPERATING

The storm pushed the fire right through the site of a telecommunications microwave tower but the tower was still operating.

The official said the use of chemical fire retardant and the clearing of a 400-foot perimeter around the tower prevented damage.

In the Northwest Territories, observers said Yellowknife felt and looked more like a war zone than the easy-going territorial capital it usually appears. Dense clouds of smoke from fires on the eastern arm of Great Slave Lake rolled in to obscure the sun late Thursday and at one point visibility was down to 100 yards.

GRIM FIGHT

"We are in a rather perilous position and looking forward to a pretty grim fight," said Ray Schmidt from the radio room of the Mackenzie District headquarters.

Crews totalling 520 men were on firelines throughout the rugged terrain and a force of 42 water bombers was supporting the fight at the worst fires.

Most of the fires were far away from any roads.

On the Mackenzie Highway south of Yellowknife, however, the only road link between the N.W.T. and the south was almost cut off by a fire in the Stagg River region, 500 miles north of Edmonton.

The fire, whipped by 30 m.p.h. winds, came to within 150 yards of the gravel highway and was reported to be threatening a road maintenance camp at Stagg River.

The RCMP took over traffic control and led vehicles through the area in small convoys.

"That fire is just exploding around," said Schmidt. "We can't contain it with water bomber's.

The Stagg River fire was one of 78 in the Yellowknife forest between Great Slave and Great Bear Lakes. Other major fires were burning south of Great Slave Lake an dto the northeast of Wood National Park.

Most of the fires were burning in non-commercial timber such as scrub spruce.

Schmidt estimated that about 410,000 acres were either in flames or had already been burned this year in the N.W.T.

The extreme fire hazard resulted from a combination of temperatures in the 80s and strong winds coupled with the severe drought conditions that have persisted for three years.

"We began fighting fires in April this year, Schmidt said. "Spring came five weeks early."

In British Columbia, industrial activity in the Vancouver and Prince Rupert forest districts has been restricted except in the most northerly section of the Prince Rupert district. Work crews are ordered out of the woods by 1 p.m. each day when the forest has dried out after the night.

Some 684 men, 38 bulldozers and 24 water bombers in addition to helicopters were fighting fires throughout the province.

SPEED DRIVING

Brakes 'Last Resort'

By KEN POLE

EDMONTON (CP) — The car squatted on its suspension as Don Dingwall lined it up after turning a corner and sent it hurtling toward what looked like an impossible narrow gap in the traffic.

Luckily, the "traffic" was simulated by a row of rubber pylons and the car, a bright yellow Edmonton City police cruiser, slammed through the gap without denting any imaginary fenders.

"It looks a heck of a lot easier than it really is," said Sgt. Dingwall, a 21-year veteran of the force, demonstrating a new high-speed driving course he hopes will make about 600 officers more capable of handling a patrol car in traffic.

"Most of the things we're trying to teach in this course are fairly simple when the driver knows how. Drivers, even on the force, don't normally get the chance to practise what we're teaching them here."

FIRST IN CANADA

Described as the first of its kind in Canada for city police, the course is being held throughout the summer with small groups of officers at Edmonton International Speedway, the 2.54-mile road-racing circuit used for Can-Am and Trans-Am competition.

On the mile-long main straight, drivers are put through several tests, first of which is a single-lane change at 50 miles an hour through rows of pylons about seven feet apart.

The cars are six feet three inches wide.

Second is a double-lane change 10 miles an hour faster and third is a single-lane manoeuvre at 70. At the end of the straight, they must drive into another narrow lane of pylons, make a sharp right turn and come to a stop without skidding on a patch of sand. The entry speed is 35 miles an hour and the brakes must not be touched until after the turn. No skidding is allowed either and the distance allowed for stopping is about 30 feet.

NO BRAKES

Clipped pylons, braking at the wrong place, failure to signal a lane change or turn and the wrong speeds all add penalty seconds to the driver's time.

The brakes are a last resort.

"It's contrary to every instinctive reaction but we're trying to teach our drivers to avoid hitting the brakes unless there's no other escape route," says Sgt. Dingwall.

"A dead slide in an automobile is probably the least effective way of avoiding an accident."

Another test, at 30 miles an hour, consists of the driver being blinded with a piece of cardboard until he is 60 feet from a row of pylons with a seven-foot gap.

When the cardboard is removed there is less than 1.4 seconds to get the car through the gap without touching a pylon.

Sgt. Dingwall, who used to race midgets "quite a number of years ago," says it's the kind of program every driver, including housewives, should take.

TOOK COURSE

Sgt. Dingwall, who also runs the city police garage with its 120 cars—half of them unmarked—took a course with the Washington State Highway Patrol to prepare for the school. Some of his assistants also have had similar training.

After he had driven through the course several times, Sgt. Dingwall turned, grinning, and said: "Here. You try it."

The first run was a mess. Ten miles slower than the police were running it, a pylon went up in the air. At the end, the skid part of the course was difficult.

"You're pumping the pedal," said Sgt. Dingwall. "Try to ease off when you feel it starting to lock up. This'll keep it on the limit of adhesion."

The second run was better. There were flattering comments from a couple of the recruits.

"Hey, maybe he'd like a job," suggested one.

"No, I've got a better idea," said another.

"Take his licence number and when you see him on the road, follow him. It should be worth a few tickets."

SOUND SCENE

With Ron Robinson

CJVI Program Manager

Although Victoria has been in the grip of summer's heat this past week, the major recording centres are busy readying what we'll be listening to at Christmas time. Studios in New York, Nashville and Hollywood are resounding to new renditions of old yuletide favorites, and some new Christmas entries for which great things will be predicted. It's been a lot of years since a song with the impact of Rocking Around the Christmas Tree, or I Saw Mommy Kissing Santa Claus, or Rudolph the Red-nosed Reindeer. But every year hope springs eternal and somebody records a new nomination which, according to the track record, likely won't survive the season. One of the new Christmas hits of the 60s is Rolf Harris' Six White Boomers, which is set in the summer heat of Australia's Christmas time.

Incidentally, Rolf's new album, "Jake the Peg in Vancouver Town" and his hit single, are not only smash sales successes in B.C., but are also starting to move in Alberta, Ontario and (surprisingly) Montreal!

COMING UP: Anne Murray had a recording session session in Toronto recently and completed five tracks. One of them, a ballad called Talk It Over in the Morning, will be her new single release, out in the next few days. . . . And a little bird tells me the next single from the Carpenters will be Superstar, while Carole King's follow-up to her It's Too Late smash will be So Far Away. Both from recent albums.

CJVI SOUND SCOREBOARD

Last Week	This Week	
5	1	Take Me Home, Country Roads—John Denver.
4	2	Draggin' the Line—Tommy James.
7	3	How Can You Mend a Broken Heart—Bee Gees.
6	4	You've Got a Friend—James Taylor.
3	5	Sweet City Woman—Stampeders.
1	6	Don't Pull Your Love—Hamilton, Joe Frank and Reynolds.
8	7	Saturday Morning Confusion—Bobby Russell.
2	8	Talkin' in Your Sleep—Gordon Lightfoot.
12	9	What the World Needs Now—Clay.
Rtn	10	Last Time I Saw Her—Glen Campbell.
13	11	He's So Fine—Jody Miller.
18	12	I'm Leavin'—Elvis Presley.
16	13	If Not For You—Olivia Newton-John.
9	14	Never Ending Song of Love — Delanie, Bonnie and Friends.
	15	Riders on the Storm—Doors.
11	16	Rings—Cymarron.
20	17	Mighty Clouds of Joy—B. J. Thomas.
	18	Moon Shadow—Cat Stevens.
17	19	Chirpy Chirpy Cheep Cheep — Mac and Katie Kissoon.
--	20	Country Princess—Rick Neufeld.

Jet Crash-Lands, Fifteen Injured

Times News Services

SAN FRANCISCO — At least 15 persons were taken to hospital Friday night when a Pan-American World Airways Boeing 747 made an emergency landing here.

The plane, with 215 persons aboard, was forced to return to San Francisco International Airport with its landing gear damaged shortly after takeoff for Tokyo.

Among the injured was a U.S. Marine who is reported to have had an arm amputated by a piece of flying metal.

On touching down on a runway at the international airport, the huge Boeing 747 veered off to the right and careened along a dirt shoulder, sending up a giant cloud of dust. But it remained upright.

A brief fire flared in one engine but was quickly doused.

Passengers were evacuated via emergency chutes and at least four persons were removed by stretchers.

Before landing, the airliner circled the area, dumping fuel into San Francisco Bay and the Pacific Ocean to enable it to land safely.

Pan-American officials said the plane's right landing gear appeared to have jammed, possibly by hitting ground navigation lights on takeoff.

Meanwhile, Japanese police reported they had arrested Sgt. Yoshimi Ichikawa, the 22-year-old student pilot who parachuted safely from his F-86F Sabre jet fighter after it collided with the All Nippon Boeing 727. They charged him with suspected negligence.

Police also said they were holding Capt. Tamotsu Kuma, who was piloting a second F-86F on a training flight with Ichikawa from the Japan self-defence base at Matsuhina. They said he is being held on suspicion of neglect of duty resulting in deaths.

They said today that searchers have recovered the bodies of all 162 persons aboard the jetliner which crashed Friday in the world's worst aviation disaster.

And while Japan's four opposition political parties demanded an immediate halt to military flights on commercial airline routes, French aviation experts were trying to determine why a military transport carrying paratroopers crashed Friday near Pau, France, killing all 37 persons aboard.

Ichikawa had logged only 25 hours flying time in the fighter, police said.

Police also were questioning Capt. Tamotsu Kuma, who was piloting another F-86F on a training flight with Ichikawa from the Japan self-defence air force base at Matsuhina.

Kuma said he was flying at an altitude of 27,500 feet when he saw the jetliner approaching. He said he warned Ichikawa but within seconds saw Ichikawa's plane plunging toward the earth. He said Ichikawa was flying at 28,500 feet.

Radar reported the All Nippon 727 was on course from Sapporo, site of the Winter Olympic Games in northern Japan, to Tokyo and flying at 28,000 feet — the specified altitude for airliners on that route.

And at Osaka, a Japanese Boeing 737 jet made an emergency landing today after the pilot spotted white smoke coming from near the cockpit.

Airport officials said the twin-engined jet on a flight to Kumamoto, southern Japan, with 116 people on board, landed safely and the trouble was being investigated.

The aircraft also belonged to All Nippon Airways.

Victorians File Suits

Two residents of Greater Victoria are among six persons who have filed damage suits following a ferry-freighter collision in Active Pass a year ago.

Friday was the final day for launching civil actions in the mishap which took three lives. The collision of the B.C. ferry Queen of Victoria and the Soviet freighter Sergey Yesenin occured last Aug. 2.

One of the suits seeks unspecified damages on behalf of George Hammond of Esquimalt whose wife, Annie, and infant son, Peter, were killed when the freighter sliced into the ferry at the south end of the narrow passage between Mayne and Galiano Islands.

In another action Mrs. Harriet Brown of Oak Bay is seeking $2,000 for the loss of her car and personal effects.

Named as defendants in the actions are David Crabbe of Victoria, pilot on the Soviet freighter; ferry captain R. J. Pollock of Richmond; the freighter's master, Nikolai Khaustov; the Far Eastern Steamship Company, owner of the freighter and the B.C. Ferry Authority.

The Hammond and Brown suits were filed with the Supreme Court of Canada. A court official said other suits have been filed in the B.C. Supreme Court and in the admiralty court.

TO BOOST EFFICIENCY

Police Branch Proposed

By BILL COULTHARD

QUEBEC (CP) — Creation of a department of police affairs, recommended in a Quebec government white paper Friday, would separate police administration from the justice department and increase efficiency, Justice Minister Jerome Choquette says.

The justice minister was speaking at a news conference following publication of the 183-page white paper on police and public safety.

The white paper also recommended the grouping of police forces into regions, again to increase efficiency. Individual forces would retain their identity, but would come under a regional public safety council of five men.

While awaiting creation of a police affairs department, a police affairs directorate will be created within the justice department to co-ordinate police work and serve as the nub of the future police ministry.

Provincial police, meanwhile, would become a specialized, highly-mobile force, providing technical and intelligence services to local forces and reinforcing local police when necessary to maintain order.

DEALS WITH TERRORISM

The white paper devotes a chapter to "new forms of crime," including terrorism, organized crime and "economic crime" such as fraudulent bankruptcy and dealings in stolen securities.

It calls for closer co-ordination of RCMP, provincial and Montreal municipal police to fight this kind of crime and recommends that they be co-ordinated by the proposed police affairs department.

The paper also calls for an inquiry into organized crime by the Quebec Police Commission. Mr. Choquette said the inquiry will be held as soon as the persons responsible for conducting it have assembled enough background information.

He hoped that it would eventually provide enough information to lay charges against some of the 241 persons identified as "the brains and the organization" behind organized crime.

The white paper calls for standard qualifications for police officers throughout Quebec province and says qualifications should be upgraded.

Average education of policemen at present is 10 years' schooling.

REJECT STRIKES

The right to strike is rejected for policemen, but the paper says pay scales should be improved.

Montreal police walked off the job in October, 1969, leaving the city open to riot and looting. One provincial policeman was shot to death during the strike.

Quebec's 11,676 police officers earn an average of $7,276 a year and work an average of 44.41 hours a week, the paper says.

Mr. Choquette said work on the white paper began last December, spurred by the October crisis and the "acute problem" of organized crime, especially in Montreal.

The government is "satisfied that the powers of the police are sufficient," the justice minister said.

This was why the white paper did not recommend increased police powers or the compulsory identification cards Mr. Choquette talked about following the October kidnappings.

Medicor Denies Firm Is Near Bankruptcy

MINNEAPOLIS (AP) — A vice-president of the corporation which owns 60.1 per cent of Vancouver Canucks of the National Hockey League denied Friday published reports regarding the firm's financial problems.

The denial by R. Wendell Ellis, Medicor Corp. vice-president of finance, came after the Vancouver Sun said an auditor's report filed with the U.S. Securities and Exchange Commission raises the question of Medicor's ability to function as a going business concern.

Medicor, owned by a group of doctors with headquarters in Minneapolis, is the parent company of the Canucks.

The Sun says the report was filed with the SEC July 7, more than two months late, after the regulatory body had suspended stock exchange trading in Medicor shares. After the report was filed, trading was permitted to resume.

The newspaper says the auditors, Haskins and Sells, refused the usual certificate of approval for Medicor's 1970 accounts that expressed uncertainty as to the propriety of its presentation.

The report, which accompanied consolidated financial statements and schedules filed by Medicor, refers to a previously reported net loss of $2.7 million in 1970 and a deficiency in working capital on Dec. 31, 1970, of more than $5 million.

Ellis said it was no secret Medicor lost money in 1970 but he says his firm had record first-quarter earnings of more than $1 million so far for 1971.

BUG USES WEED-KILLER

UNIVERSITY PARK, Pa. (AP) — Scientists at Penn State and Cornell universities have discovered a grasshopper which is secreting a protective froth of spray that contains man-made chemicals.

Dr. Lawrence Hendry of Penn State said the grasshopper has managed to incorporate the powerful new ingredient into its own defence mechanism. The scientists reported their findings in Science magazine and Hendry expanded on them in an interview.

"It's a little like equipping a skunk with Mace," said Hendry, "and gives us all reason to work harder in our attempt to control insects without causing long-range disruptions in the balance of nature."

Hendry said he and three colleagues from Cornell made the discovery while studying the defensive froth of a four- to five-inch-long flightless grasshopper, Romalea microptera. The froth's odor drives away enemies.

"We found the usual range of gaseous components common to froths, clouds and other defensive sprays.

"But when we isolated 2, 5, dichlorophenol we were astounded.

"That compound is not found in nature. We could only speculate that the grasshopper gleaned it from the fields, by chemically processing another man-made compound, 2,4 dichlorophenoxyacetic—2, 4 D, a common commercial herbicide."

Hendry said grasshoppers taken from fields where no 2,4 D had been sprayed showed no 2, 5 dichlorophenol.

ROOFING? RELY ON US!
From Roofing for a New Home to Emergency Repairs, depend on us for Complete Service.
ESTIMATES
Capital City Roofing & Floor Co.
1920 OAK BAY
598-4441
After 6 p.m. Call Bob McIntosh — 384-1546

For people who like to eat and run
IN-SINK-ERATOR
the stainless steel garbage disposer with the double warranty!
See It Today at
B. G. MENZIES LTD.
572 Fisgard Street
386-8484
*Installed $144.50
Trade-in Price $114.00
Do-it-yourself ..... $ 99.00
*To approved sink and wiring

PHIL BALLAM
PLUMBING
SERVICE
TRY US!
1920 OAK BAY 598-4581

WHAT PRICE HEARING?
SEE PAGE ??

OPEN AIR SERVICE
BEACON HILL PARK
At Bandshell, Sunday, 7 p.m.
Rain or Shine
In Charge: CENTRAL BAPTIST CHURCH
Speaker: The Pastor, REV. JOHN M. MOORE
Mass Choir under H. Schwarz
Auspices: Park Services Interdenominational

Dial-A-Thought
NOTE-NEW NUMBER
592-1442
Dr. J. B. Rowell
CHRIST SATISFIES
Please clip this to notify Friends

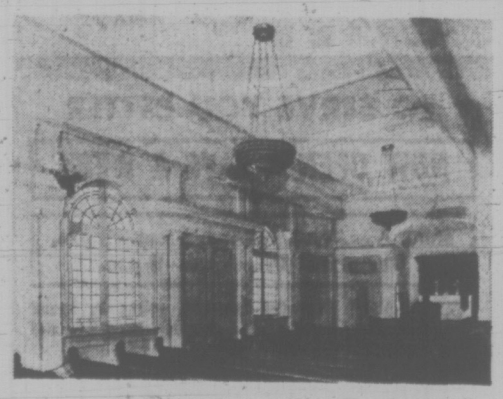
An interior view of our Altar Chapel carefully restored, bringing up-to-date the architecture found at the turn of the Century.

Ready to carry out the Family's wishes quietly, sympathetically, with efficiency and dignity.
Hayward's
FUNERAL CHAPEL
Alfred W. Francis
Owner - Manager
734 Broughton St. Phone 386-3505

'That Small Voice That Is Within You'

By REV. J. A. DAVIDSON

Morris Ginsberg, an English sociologist, defined conscience as "the sense of discomfort aroused by the disapproval of the herd." H. L. Mencken, that delightful arch-skeptic of a generation or so ago, said that conscience was "The inner voice which warns us that someone may be looking." A small boy is alleged to have said, "Your conscience is something that makes you tell your mother before your sister does." And there is this one: "Conscience is that still small voice within that tells you what other people should do."

As a boy I was told by a Sunday-school teacher —that conscience is the voice of God in the soul of man. That is a fundamentally sound interpretation — but it is subject to dreadful distortions, distortions which make for arrogance and intolerance, for it sometimes assumes that a man's conscience is therefor infallible.

And what if God tells me, through my conscience, something that contradicts something he has told you through your conscience? There is an element of blasphemy in the use of the notion of conscience to suggest that one is, so to speak, in cahoots with God in the matter of moral judgments and decisions — especially when they pertain to the other person.

UTTERLY FALLIBLE

The most that a Christian can say of conscience is that it is man's capacity, an inadequate and utterly fallible capacity, for hearing the voice of God in moral situations.

The definition of conscience given many centuries ago by Thomas Aquinas is still quite serviceable: "Conscience is the mind of man passing moral judgments." He, of course, assumed that the mind of the Christian man would be guided by God through prayer and the other disciplines of faith.

AUTOMATIC

We must not assume that conscience functions automatically, that it somehow guarantees to give the correct moral answers at all times. A person's conscience is not firmly fixed: it must grow and change. Conscience develops and matures with increasing knowledge, with new insights which come with experience. The popular admonition, "Let your conscience be your guide," is good advice only if you have a good conscience. And you must always be aware that your conscience is distorted by your desires, your hopes, your prejudices.

The person who cultivates a rigid conscience will be in a constant state of moral indignation. The Christian, of course, must not be afraid to make moral judgments, must not be afraid to show indignation at injustice and cruelty. But he must be very careful with his indignations: the foundation of the Christian ethic is not judgment but love. He should try to discern the real nature of his indignations: as H. G. Wells once put it, much of our moral indignation is merely "jealousy with a halo".

Then there is the distortion which is the comfortable conscience — the complacent, easy, undisturbed and undisturbable conscience, which Dr. Albert Schweitzer said is "an invention of the devil".

ARROGANT

The comfortable conscience is an arrogant insensitivity both to one's own moral inadequacies and to the claims and needs of other persons. You can be assured that you are afflicted with moral insensitivity, that you are deficient in sympathy and compassion, if your conscience is always easy and comfortable.

In T. S. Eliot's play, The Cocktail Party, O'Reilly, the psychiatrist, makes a significant point in these words:

"Your business is not to clear your conscience.

But to learn how to bear the burden on your conscience."

Perspectives And Prejudices

Police Left Holding Bag

SUDBURY, Ont. (CP) — A downtown branch of the Toronto-Dominion Bank was evacuated Friday while police removed an airline flight bag containing three sticks of dynamite.

Police were called after assistant manager Peter Clark received a telephone call from a man who claimed he electronically would detonate the device if an unspecified amount of money was not left for him at a neighboring store.

The flight bag was found near a counter in the bank and taken away on a sandbagged truck to the outskirts of the city where it was destroyed.

No money was removed from the bank.

Stones' Leader To Be Father

LONDON (AP) — Mick Jagger, lead singer of the Rolling Stones, says he's going to be a father.

The pop star flew into London Friday with his 23-year-old Nicaraguan-born wife, Bianca, and told a photographer at Heathrow Airport: "She's pregnant, man."

The couple, who were married last May, now live on France's Riviera coast.

Ustinov To Narrate

LONDON (Reuter) — Actor Peter Ustinov will narrate a series of television documentaries covering the history of Europe since 1900, it was announced Friday. Thirteen 50-minute programs will be produced by the BBC for showing in 1974.

Carson Spills Beans

NEW YORK (AP) — An American agent for the Soviet tourist agency said Friday that TV talk-show host Johnny Carson spilled the beans when he mentioned negotiations were being pursued to broadcast the Tonight Show from Moscow.

Carson divulged the project Thursday night, during an exchange with actress Claudia Cardinale, who recently made a movie in Russia.

"In his excitement over interviewing Miss Cardinale, Johnny spilled the beans and broke the confidence," said John Lynge, a representative of the ACDM Agency, which represents the Soviet Intourist agency. Lynge said he extended the invitation on behalf of Intourist and Aeroflot, the government airline. He said the Soviet government will pay all expenses for a one- or two-week stand later this year or early in 1972.

"It's really premature to say anything about the invitation now because it's still in the discussion stage," Lynge said.

'Listening' To Indians

WATERLOO, Ont. (CP) — Missionaries today are trying to listen to the needs of the Indian, says Rev. M. S. McLean of Winnipeg.

McLean, superintendent of missions in Manitoba and northwestern Ontario for the Presbyterian Church in Canada, says: "We have made our mistakes. We have patronized the Indians as the governments have done."

But now, if Indians request the help of missionaries, "we're ready to serve."

McLean, who was in Waterloo for a conference on world mission, said white missionaries working on Indian reserves get little negative reaction from the Indians. There was more from the white liberal living in a city, who might never have been on a reserve.

At one time missionaries were not trained to understand the Indian culture, the mission superintendent said. But now they take orientation studies and extension courses are provided by the University of Manitoba for the continuing education of home missionaries.

McLean said he is not opposed to the missionary efforts of some Indians who during the last five years have been trying to persuade their brethren to return to the old Indian religions and ways of life.

OFFERS URBAN TRAINING

One of the church's projects has been a Fellowship Centre at Kenora, a place where Indians can go for comfort, rest, training and security.

The staff tries to help those who come to the centre to become urbanized and to learn the ways of city life. The centre also gives Indians from the 12 reserves it serves a place to stay.

It has a library, counselling and referral facilities for all agencies in Kenora, student tutoring, homemakers clubs, Alcoholics Anonymous groups and a court worker.

McLean said the Kenora community, aside from the church, hasn't entered into the work of the centre. "But I wouldn't blame them altogether. We haven't asked for their support."

Alcohol is not allowed on the premises — nor is glue sniffing, which has been a problem in the past. If Indians come back to the centre drunk they are not accepted.

"As long as they can control themselves, they are acceptable."

Tour Begins

RICHMOND (CP) — A Japanese youth group will begin a tour of North America which will last more than a month with a concert Friday in Richmond. They will also perform in Toronto, Los Angeles, Mexico City and Honolulu.

Canada's Help 'Niggardly'

TORONTO (CP) — Dr. Robert McClure, a former moderator of the United Church of Canada, has just returned from a tour of refugee camps in East Pakistan and charged that Canadians have been niggardly in providing relief aid.

East Pakistan has been wracked for the last four months by civil war accompanied by cholera and famine resulting from a death-dealing cyclone earlier this year.

"As of this weekend the amount given by Canadians to all the relief agencies combined works out at something like three cents a head," the 70-year-old churchman said in an interview Friday.

City and District Churches

LUTHERAN

GRACE LUTHERAN CHURCH L.C.A.
1273 Fort St.
(Across from Central Junior High)
Pastor: Rev. David H. Metzger
Organist: Mr. John Bergbusch
10:00 a.m.—The Service
Bible Study each Wednesday at 10:00 a.m.
Thursday Evening Service at 7:30 p.m.
"O come, let us worship the Lord!"
Visitors Welcome!

LUTHERAN CHURCH OF THE CROSS
Cedar Hill and Cedar Hill Crossroad
Alfred J. C. Johnson, pastor, 477-3831
10.00 a.m.—Divine Worship Service.
The Church Where Families Worship Together
Evangelical Lutheran Church of Canada (E.L.C.—formerly A.L.C.)
Visitors Welcome.

HOPE LUTHERAN CHURCH
MISSOURI SYNOD
1924 Carrick St. at Dean Ave.
The Rev. L. M. Carlson, pastor, 592-2308
Sunday School and Bible Class 9:45 a.m.
Worship Service 11 a.m.
A Church of "The Lutheran Hour" and "This Is the Life"

REDEEMER LUTHERAN CHURCH
Missouri Synod
Jenkins and Jacklin — Colwood
Langford Area
11:00 a.m. — Morning Worship
PEACE LUTHERAN CHURCH
2265 Weiler Ave. — Sidney
9:00 a.m. — Morning Worship
A. Frederick Otke, Pastor — 478-4480

GOOD SHEPHERD LUTHERAN CHURCH
2815 Cedar Hill Road
Rev. Fred Knebel, Pastor
658-5043
9 a.m.—English Service.
10 a.m.—German Service.
10 a.m.—Sunday School.
Western Canada Synod, L.C.A.

CHRIST LUTHERAN CHURCH OF THE REFORMATION
Worshipping at McCall's Chapel
Johnson and Vancouver Streets
Victoria, B.C.
Pastor R. H. Goetjen
Worship and Sunday School at 7:30 p.m.

UNITARIAN

UNITARIAN CHURCH OF VICTORIA
106 Superior St.
10:30 a.m.
Speakers from X-Kalay Foundation
Come as you are.

MENNONITE

SAANICH COMMUNITY CHURCH
Meets on SUNDAY, 10:30 a.m. at the GORDON HEAD RECREATIONAL CENTRE
1744 Feltham
477-6111 477-3012

EVANGELICAL FREE CHURCH

PARKDALE EVAN. FREE CHURCH
3251 Harriet Road 383-7531
SUNDAY
Sunday School—10:00 a.m.
Morning Worship—11:00 a.m.
Evening Worship— 7:00 p.m.
Pastor, Carl Klassen
479-4431 384-3646

SPIRITUALIST

OPEN DOOR SPIRITUALIST CHURCH
1600 Cook Street
Sunday, 7 p.m., Rev. E. M. Ralph.
Wed., 8 p.m., Questions on Philosophy of Spiritualism. Healing.
ATTEND THE FRIENDLY CHURCH

GOSPEL CHAPELS

UNIVERSITY CHAPEL AT QUADRA
1095 Tolmie at Jackson
Sunday:
9:45 a.m.—Christian Life Class. (All ages welcome) Sunday School closed 'til Labor Day.
11:00 a.m.—Morning Worship Service: Speaker: Mr. John Williams. Subject: "The Holy Spirit of Truth."
7:00 p.m.—The Lord's Supper.
Wednesday:
6:15 p.m.—Mid-Week Fellowship. Summer Study and Witness Class Introduced by Mr. W. (Bill) Stephens and Mr. John Williams. "The Friendly Church"
Applications for Wiseways Kindergarten (Monday thru' Friday mornings) now welcomed. For further information call 382-0724 or 592-1939.

OAKLANDS CHAPEL
Fernwood and Cedar Hill
Sunday:
9:30 a.m.—The Lord's Supper.
11:15 a.m.—Sunday School and Family Bible Hour. Speaker: Mr. D. McCartney
7:00 p.m.—Evening Service. Speaker: Dr. D. R. Horton
Thursday:
8:00 p.m.—Prayer and Bible Study.

VICTORIA GOSPEL CHAPEL
935 Pandora Avenue
Sunday Services:
9:30 a.m.—The Lord's Supper.
11:15 a.m.—Sunday School and Family Bible Hour: Speaker: Dr. Roger Cocking of Seattle.
7:00 p.m.—Gospel Meeting: Speaker: Dr. Roger Cocking.
Wednesday:
8:00 p.m.—Prayer and Bible Study.

ROSS BAY GOSPEL HALL
Corner of May and Joseph Streets
Sunday:
9:30 a.m.—Worship and Breaking of Bread.
11:30 a.m.—Sunday School and Family Bible Hour: Speaker: Mr. Dave Merriman
7:00 p.m.—Gospel Meeting Speaker: Mr. Sam Stewart
Tuesday:
8:00 p.m.—Prayer and Ministry Meeting. Speaker. Mr. W. Stinton.

WESTVIEW GOSPEL CHAPEL
313 Brunswick Place
(Trans Canada Hwy. at Tillicum)
Sunday:
9:30 a.m.—The Lord's Supper
11:30 a.m.—Sunday School and Bible Classes
7:00 p.m.—Gospel Service. Speaker: Mr. D. Relf
Wednesday:
8:00 p.m.—Ministry meeting Speaker: Mr. J. Jenner

SOCIETY OF FRIENDS

SOCIETY OF FRIENDS (Quakers)
MEETING FOR WORSHIP
SUNDAY, 11 A.M.
VISITORS WELCOME
1831 FERN STREET

CHURCH OF CHRIST

CHURCH OF CHRIST
3460 Shelbourne St.
Bible classes, 9:45 a.m.
Morning worship, 11:00 a.m.
Evening worship, 7:00 p.m.
479-4819 — 477-6459

EVANGELICAL

FOURSQUARE CHURCH
891 Esquimalt Road
Sunday School, 9:45 a.m.
Morning Worship—11:00 a.m.
Evangelistic Service—7:00 p.m.
Pastor, Rev. A. E. Teal

THE SALVATION ARMY
Citadel Corps—757 Pandora Avenue
11:00 a.m.
BRIG. & MRS. Wm. SLOUS
7:00 p.m.
BRIG. EMILY WOODS
BRIG. LILIAN BURCH
9:45 p.m.—Sunday School and Bible Class
All are Welcome

VICTORIA TEMPLE
SHELBOURNE at KINGS
Non-Denominational
A SOUL HEALING MESSAGE
ORIGINAL CHRISTIAN DOCTRINE
Sunday Services: 11 a.m., 7:30 p.m.
Early Morning Prayers: 7:30 a.m.
Adventures in Living
Every Wednesday Evening at 8 o'Clock

CHRISTIAN SCIENCE
First Church of Christ, Scientist
(A branch of The Mother Church The First Church of Christ, Scientist, in Boston, Massachusetts)
Chambers Street and Pandora Avenue
Elevator Available
SUNDAY SERVICE
9:30 and 11:00 a.m.
Subject:
"LOVE"
Sunday School—9:30, 11 a.m.
Testimony Meeting Wed., 8 p.m.
FREE PUBLIC READING ROOM AND LENDING LIBRARY
1210 BROAD STREET
ALL ARE WELCOME
Christian Science Radio Series
"THE TRUTH THAT HEALS"
Sunday 8:45
CFMS 98.5 mgs. Chan. 12 Cablevision

VICTORIA TRUTH CENTRE
11:00 a.m.—
Speaker:
Dr. JEAN WILLIAMS
of the church of Truth, — Pasadena
"Grasshopper Thinking"
7:30 p.m.
Speaker: Rev. C. T. Glauser
"Abundant Living"
1201 FORT ST.

CHRISTADELPHIAN
(Lake Hill Women's Inst.)
Sunday School — 9:45 a.m.
11:00 a.m.
Breaking of Bread
LECTURE
D.V.
7:30 p.m.
"THE CHALLENGE OF CHRISTIANITY"
MR. T. BARLING of England

THE CHURCH OF OUR LORD
Humboldt at Blanshard
11:00 a.m.—Holy Communion
"KEEPING MEN ON THEIR FEET"
Bishop Denys A. G. Rankilor, DD.
7:30 p.m.—Evensong. The Bishop.
Welcome to Victoria's Historic
REFORMED EPISCOPAL CHURCH

VICTORIA ALLIANCE CHURCH
1792 Townley Street — Telephone 592-1821
Pastor: Rev. H. G. Clark
9:45 a.m.—Sunday School
11:00 a.m.—REV. A. JOHNSTONE (Communion Service)
7:00 p.m.—REV. A. JOHNSTONE
"A SPECIAL WELCOME TO SUMMER VISITORS"

NORTH DOUGLAS PENTECOSTAL TABERNACLE
Corner of Douglas Street and Canterbury Road
Pastor: REV. HAROLD PENDRAY
9:45 A.M. — SUNDAY SCHOOL
11:00 a.m.—"NOTHING BUT LEAVES"
7:15 p.m.—"SPIRITUAL QUACKS"
Everyone Welcome

CAPITAL CITY ASSEMBLY
Pastor: R. Carbol 384-8702 384-9612
A Young and Growing Family Church
PRINCESS at CHAMBERS
SUNDAY, 10 A.M. - 11 A.M. - 7 P.M.
Message and Music For NOW
Wednesday and Friday 8:00 p.m.

Trinity Christian Centre
Corner of Raynor and Fullerton. Phone 383-6421
(Formerly Victoria-West Community Church)
PASTOR — REV. HAROLD BREDESEN
Sunday School, 9:45 a.m.—Morning Worship, 11:00 a.m.
7:00 P.M. Charismatic Vesper Service
Tuesday and Thursday 8:00 p.m. — Christian Fellowship

661 AGNES ST.
(Turn East off Glanford,
Sunday Services:
11:00 a.m. and 7:00 p.m.
PASTOR:
Rev. P. De BRUYNE
Preaching Christ, the Lord and Saviour of the World
Phone 479-2018 or 388-7952
CHRISTIAN REFORMED CHURCH
GLANFORD HWY. 17 AGNES CAREY HWY. 1 DOUGLAS VICTORIA

Glad Tidings
God's Word as it is— For Men as They Are.
PENTECOSTAL CHURCH 842 NORTH PARK ST
9:45 a.m.—Christian Education Hour
11:00 A.M. MORNING WORSHIP
★ Communion Service
★ Pastor Ball Speaking
7:00 P.M. REV. M.P. HORBAN
★ Guest Speaker from Elim Tabernacle, Saskatoon
★ Special Music
YOU ARE WELCOME AT GLAD TIDINGS!
Pastor: Paul Hawkes, Minister of Christian Education: David Ball

BAHA'U'LLAH
Promise Of All Ages
Phone 385-8131
For Information

NAZARENE
2571 Quadra Street
Rev. W. F. Bahan, Th.B., B.A., Pastor
Sunday Services:
Sunday School—9:45 a.m.
Morning Worship—11:00 a.m
Evening Worship—7:00 p.m.

TRINITY PRESBYTERIAN CHURCH
2964 Tillicum at Walter
Minister: Rev. Gilbert D. Smith, M.A.
11:00 a.m.
REV. GORDON A. FARADAY, M.A., C.D.
Visitors Heartily Welcome in Holiday attire

St. Andrew's Presbyterian Church
Downtown — Douglas St. at Broughton
9:15 a.m.—The First of a Series of Dialogue—Sermons: "THE KING AND THE KINGDOM"
—Rev. Bruce Molloy
11:00 a.m.—"DO WE WORSHIP THE GREAT?"
—Rev. J. L. W. McLean, C.D., M.A., D.D.
Nursery care at 9:15 and 11:00
7:00 p.m.—"IN A SHAKEN WORLD"—Dr. McLean

THE CHURCH BY THE LAKE
(Elk Lake Baptist)
Pat Bay Highway, at Elk Lake
Minister: Rev. Harry Pike.
9:30 a.m.—THE MINISTER
Family Service

EMMANUEL BAPTIST CHURCH
2121 CEDAR HILL CROSSROAD
Pastor: Rev. Norman K. Archer, B.D., A.L.B.C.
Lay Minister: Mr. Karl Janzen
9:30 a.m. Family Service
11:00 a.m. Morning Worship
7:00 p.m.—Evening Worship
Guest Preacher—Rev. SIDNEY WATERMAN

Fellowship and Regular Baptist Church
CENTRAL
"We Preach Christ Crucified, Risen and Coming Again"
833 Pandora Avenue Rev. John M. Moore, Pastor
9:45 a.m.—Bible School for every age (supervised Nursery) (continuing throughout summer months)
11:00 a.m.—Studies in the Epistle to the Romans (No. 28)
"THE QUESTION OF THE WEAKER BROTHER!"
7:00 P.M.
SERVICE IN BEACON HILL PARK
(Church service cancelled)
WEDNESDAY, 8 P.M.
FAREWELL EVENING for Pastor and Mrs. Moore soon returning to Scotland
"Where Every Visitor is an Honoured Guest!"

FIRST BAPTIST CHURCH
Quadra at Mason
Minister: Rev. John A. Watson, B.A., B.D.
Organist and Director of Music: J. E. Tunstall
11:00 a.m.
Guest Preacher
REV. HARRY PIKE
Church School, 11:00 a.m.

KNOX PRESBYTERIAN CHURCH
2964 Richmond Avenue
10:00
"THE CHURCH TODAY"
The Rev. R. Dobson, B.A.
Victoria, B.C.

FIRST UNITED CHURCH
Quadra at Balmoral Road
11:00 a.m.
"SOMEBODY LOVES YOU"
Rev. R. A. Faris
Guest Organist: Erik Lythgoe
7:30 p.m.
Evening Worship will be held in Metropolitan United Church

METROPOLITAN UNITED CHURCH
Pandora at Quadra Street
"For a Closer Walk With God"
Preacher:
Dr. R. R. CUNNINGHAM of Vancouver
Soloist: Erika Kurth
11:00 a.m.
"A CITY WITHOUT WALLS"
7:30 p.m.
"RIGHT ON THE MARK"
Creche and Nursery open at 11:00 a.m.

CENTENNIAL UNITED CHURCH
Gorge Rd. at David St.
(Opposite Colony Motor Inn)
Minister—Rev. John Travis
TWO MORNING SERVICES
9:30 and 11:00 a.m.
"THE FOUR-FOLD TASK OF THE CHRISTIAN CHURCH"
Guest Preacher— Rev. H. Garfield Rees
Special music at both services by Orchestra of Victoria Summer School of Music, directed by Professor Clayton Hare.
Come in Holiday Attire, but Come
Organist and Director of Music: Ian R. Westmacott, A.R.C.T.

ST. AIDAN'S UNITED CHURCH
Richmond at Cedar Hill X Road
University Area Church
Minister: Rev. J. Rae Allan
Director of Music: Mrs. Vera Barclay
11:00
GUEST MINISTER REV. DR. KENNETH PRIOR
Nursery Provided

Oak Bay United Church
Michelle and Granite
Rev. Alexander Calder
Rev. D. B. Sparling, D.D.
Organist R. W. Kroeger
ONE CHURCH SERVICE
10:00 a.m.
"THINGS TO COME"

FAIRFIELD UNITED CHURCH
Corner of Moss and Fairfield Road
Minister: Rev. H. W. Kerley, Ph. D.
Organist: I.A.N. Beadle, Mus. D.
Guest Organist — Mr. Colin Bonneau A.R.C.T.
11:00 a.m.—
Rev. A. G. Atkins, M.A., B.D.

Belmont Ave. United
Belmont Ave. at Pembroke Street
Rev. Murray Henderson, B.A.
11:00
"Faith and Actions"
Speaker: Mr. G. J. Cook
"A Friendly Community Church"

ECUMENICAL SUMMER SERVICES
Sponsored by Cordova Bay United, St. David's-By-The-Sea and St. Dunstan's Anglican and Gordon Head United Churches.
9:45 a.m.
St. Dunstan's Anglican
1789 Tyndal Rd.
11:00 a.m.
St. David's Anglican
5184 Cordova Bay Rd.
For Information Phone
658-8078

ANGLICAN SERVICES
TRINITY VIII
Christ Church Cathedral
Rockland and Quadra
8:00—Holy Communion
9:30—Family Eucharist
Instruction: The Rev. Walter Donald
11:00—Sung Eucharist
Sermon: The Rev. Leonard Morrison
Dedication of stained glass windows in memory of Dean Quainton.
7:30—Evensong
Sermon: The Dean
Weekdays
Mattins 9:00 Evensong 5:15
Holy Communion: Tuesday 11:00, Thursday 7:00 Friday 12:15
Summer Recitals Saturdays at 4:00 p.m.

ST. JOHN'S
QUADRA AT MASON
8:00 a.m.—Holy Communion
11:00 a.m.
Choral Communion
Sermon:
The Rev. A. F. Gowing
Nursery facilities and General Sunday School at 11:00 a.m.
7:30 p.m.—Evensong
Sermon:
Mr. J. H. Ozard
Thursday, 10:30 a.m.—Holy Communion

ST. MARY'S
ELGIN ROAD
The Parish Church of Oak Bay
The Ven. Hywel J. Jones, L.Th.
Rector
8:30 a.m.—Holy Communion
11:00 a.m.—Choral Communion
7:00 p.m.—Evensong
Thursday:
10:30 a.m.—Holy Communion

St. George the Martyr
Cadboro Bay and Maynard Roads
Rector: The Rev. Canon C. P. Bishop
8:00 a.m.—Holy Communion
10:00 a.m.—Holy Communion
THURSDAY
Holy Communion 10:30 a.m.

ST. MATTHIAS
Richardson and Richmond Ave.
Rev. Canon J. Rogers, B.A., B.D.
Rector
8:00 a.m.—Holy Communion
10:30 a.m.—Holy Communion
10:30 a.m., Thursday: Holy Communion

ST. BARNABAS
Belmont and Beghie
7:45 a.m.—Mattins and Holy Communion
10:00 a.m.
Sung Mass and Sermon
Nursery Facilities
7:30 p.m.
Solemn Evensong and Sermon
Holy Communion
7:00 a.m. Tuesday, 7:30 a.m. Thursday, 9:30 a.m. Wednesday and Friday
Rector:
The Rev. Canon B. T. Page, M.A.

ST. PHILIP'S
Cor. Eastdowne and Neil
OAK BAY
Rector: The Rev. John Vickers
SUNDAY, AUGUST 1
8:00 a.m. Holy Communion
10:00 a.m.—Choral Communion
Preacher:
The Rev. Canon S. Andrews

ST. SAVIOUR'S
Henry and Catherine St., Victoria West
Vicar:
Rev. P. V. Atkinson
10:00 a.m.—Holy Eucharist 1st and 3rd
Mattins, 2nd and 4th
Note—No 8:00 a.m. Service During July and August

ST. LUKE'S
(Corner Cedar Hill and Cedar Hill X Road)
Serving the Cedar Hill, Shelbourne, Richmond and University Area
Rector:
The Venerable C. E. F. Wolff
8:00 a.m. Holy Communion
11:00 a.m. — MORNING PRAYER
7:30 p.m. — EVENSONG
Preacher at both Services:
The Reverend K. M. King, Ph.D.

ST. MICHAEL'S
4733 West Saanich Rd.
8 a.m. Holy Communion
11:00 a.m.—Choral Eucharist
Rev. W. E. Greenhalgh, Rector

ST. PAUL'S
1379 ESQUIMALT ROAD
9:00 a.m.—Eucharist
10:30 a.m.—Eucharist
Canon G. H. Greenhalgh

Peking, Moscow Mass Millions

By ROLAND DALLAS

HONG KONG (Reuter)—China and the Soviet Union are building up forces in their border regions and have about two million men facing each other, usually reliable Western sources reported Thursday.

Following the outbreak of fighting in March, 1969, on Damansky Island in the Ussuri River between Chinese and Soviet troops, the Chinese are reported here to have deployed large forces of troops in provinces bordering the Soviet Union and its close ally Mongolia.

This has reduced the Chinese military presence in southwest China close to Indochina and Soviet troops are believed to have been reduced in Eastern Europe in a similar way, the sources added.

Western military analysts here do not believe that the Chinese or the Russians are planning any military action. Their assessment is that both sides are planning for any eventuality.

On the Soviet side, about 45 divisions totalling about 500,000 men have been assembled in the Soviet Union and Mongolia, backed up by a mass of logistics and air force units probably involving another 500,000 men, the sources said.

On the Chinese side, 10 armies of about 50,000 men each, with logistics backup forces of the same size, have been deployed in three general areas, according to information here.

The main segment is believed to be stationed between the Mongolian border and Peking, and two other segments are said to be between the border and the major industrial city of Harbin in Chinese Manchuria and in the rugged desert and mountainous area of Sinkiang province near Lanchow in northwest China.

It is widely believed here that the intervention of the People's Liberation Army in restoring order during China's Cultural Revolution in 1968 and its involvement in politics, industry and agriculture have dissipated its combat readiness.

But according to Western estimates here the army has been regularly reinforcing its units and has been holding manoeuvres.

China has been actively developing an intercontinental ballistic missile and is expected shortly to announce a test of a missile with a range of between 5,000 and 6,000 miles capable of striking North America, the sources added.

The rocket vehicles which China has already developed are believed to have sufficient thrust to power a nuclear warhead as far as Moscow, the sources said.

China is also believed to be working on a nuclear-powered submarine and has developed one submarine capable of firing missiles—but no missiles for this submarine have yet been seen, the sources said.

The Peking government is energetically engaged on the production of the F-9 ground-support jet fighter plane, developed from the Soviet MiG-19 and armed with machine-guns, bombs, rockets and air-to-ground missiles, according to usually-reliable Western estimates.

China is believed to be producing between 200 and 300 of these jets a year, the sources said.

The next breakthrough for Chinese military strength, its development of an ICBM is expected here any day. The first indication will probably be the stationing of monitor ships and a warning to international shipping.

Deterrent Fee End Backed

REGINA (CP)—Liberal opposition speakers agreed in the legislature Thursday to support removal of hospital utilization fees and medical care insurance premiums for persons 65 years of age and over, but said higher costs and increased premiums will result.

New Democratic Party government spokesmen said during the throne speech debate that utilization fees were of no value and amounted to a tax on the sick.

And Health Minister Walter Smishek said many of the 93,000 persons eligible for exemption from medical premiums are living on small pensions.

"We feel most emphatically that, along with abolishing hospital deterrent fees, we must also arrange that these people will have free medical and hospital care," Mr. Smishek said.

The hospital fees were called utilization fees by the previous Liberal administration which imposed them. Medical care premiums are $36 a year for single persons and $72 for families; the hospital fees are $2.50 a day for the first 30 days and $1.50 a day thereafter to a maximum of 90 days.

However, Dave Steuart, interim Opposition leader, Thursday dismissed—as unnecessarily costly the special session of the legislature called by Premier Allan Blakeney.

COST $100,000

The Liberals also accused the government of a "vendetta of major magnitude" involving dismissals in the civil service.

C. P. MacDonald (L—Milestone) said the "witch hunt has gone down to the students" hired for the summer.

Premier Blakeney said a list he has of all people dismissed included two executive assistants and others who were clearly political appointees of the former Liberal administration. He denied any knowledge of students being dismissed.

A notice of motion to establish an independent electoral boundaries commission brought cheers from the Liberals, who just before suffering a resounding defeat in the June 23 election, had conducted a redistribution.

DOES THE HIGH COST OF DYING OFFEND YOU?

Are you one of the thoughtful ones who is concerned that your relatives may be swept with emotion into paying hundreds too much for your funeral, when such money could be put to far better use among the living? Are you disturbed by costly caskets, displaying of remains, etc.? Would you like to sit down in complete privacy with a form we will mail you, and record NOW exactly what type of funeral or memorial service you would like . . . whether you wish friends to send flowers or donate to a charity of your choice . . . whether you would like to donate your eyes or other tissue to help the living? Would you like to see MAXIMUM funeral costs in print, instead of 'MINIMUMS'? This is not a society for the poor. It is a society for the THOUGHTFUL . . . in all walks of life. Lifetime membership: single, $5; entire family, $10. Get our free folder today.

Phone: 385-5214 (24 hrs)
or write
MEMORIAL SOCIETY OF B.C.
P.O. Box 685, Victoria

Non-profit, non-sectarian Serving Vancouver Island, the Lower Mainland, the Peninsula, and the Okanagan Valley. Over 40,000 members.

THE CAR WASH

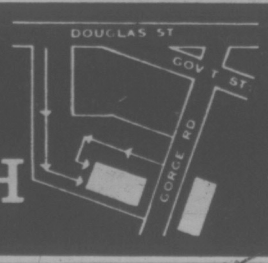

RED CARPET
Reg. Price $2.50
COMPLETE SERVICE WITH FILL UP
(Min. 10 Gals.)
$1.50

Express Wash
EXTERIOR ONLY
REGULAR PRICE $1.50
WITH FILL UP
(Min. 10 gals.)
FREE

Zeller's 49c BUGGY DAY Monday Aug. 2nd

LOOK.. WHAT 49¢ WILL BUY!

STARTS 9:30 A.M.

HOUSEHOLD NEEDS

COFFEE MUGS 49c — Assorted styles. 100 only. Limit 2 per customer. Reg. 79c
COLA GLASSES 49c — 7-oz., regular, 12-oz. 100 only. Limit 2 per customer. 6 for
TAHITI GLASSES 49c — 9- and 12 oz., colored. 100 only. Limit 2 per customer. Reg. 4 for $1.27. 4 for
GARBAGE BAGS 49c — 10 large bags. 100 only. Limit 2 per customer. Reg. 44c 2 for
KITCHEN BOWLS 49c — Plastic 3 pack. 100 only. Limit 2 per customer. Reg. 97c
FACE CLOTH 49c — 12" x 12". Assorted colors. 100 only. Limit 2 per customer. 2 for
TEA TOWELS 49c — 24" x 36". 100% cotton. 100 only. Limit 2 per customer.
WOODBURY HAIR SHAMPOO 49c — 15-oz. plastic bottle. 100 only. Limit 2 per customer. Reg. 97c
CONTACT SHELF PAPER 49c — Full range patterns. 100 yards only. Limit 10 yards per customer.
CUP AND SAUCER SETS 49c — China, assorted colors. 100 only. Limit 2 per customer.
FURNITURE TOUCH-UP 49c — Assorted colors. 2-oz. bottle. 50 only. Limit 2 per customer.
CLAY FLOWER POTS 49c — Various colors. 50 only. Limit 2 per customer. Reg. 39c 2 for
CLOTHES PINS 49c — Plastic or wooden. 50 bags only. Limit 2 per customer. 2 for
WIZARD AIR FRESHNER 49c — 4 sprays, 6-oz. can. 100 only. Limit 2 per customer.
KITCHEN PLASTICS 49c — Pails, trays, etc. 100 only. Limit 2 per customer.
HOOVER VACUUM BAGS 49c — 4 bags per package. 100 only. Limit 2 per customer.
TOOTHPASTE 49c — Close-Up, in 2½-oz. tube. 100 only. Limit 2 per customer.
CAR TOUCH-UP 49c — 5-oz. spray can. 100 only. Limit 2 per customer. Reg. 94c
LIGHT BULBS 49c — 60-100 watt. 100 only. Limit 2 per customer. 4 for
PICK AND MIX CANDY 49c — 30 types to choose from. 100 lbs. only. Limit 2 lbs. per customer. Reg. 53c
MOTOR OIL 49c — SAE 30 Flash. 100 only. Limit 2 per customer.

9:30 A.M.

CLOTHING

MEN'S HOSE 49c — Assorted materials, colors. 50 only. Limit 2 per customer.
BOYS' SOCKS 49c — Various styles, colors. 50 only. Limit 2 per customer.
GIRLS' BRIEFS 49c — Full range of sizes, colors. 100 only. Limit 2 per customer.

TOYS

ASSORTED PLASTIC TOYS 49c — Your choice. 100 only. Limit 2 per customer. Reg. 97c
JUMBO COLORING BOOK 49c — 384 pages. 50 only. Limit 2 per customer. Reg. 88c
HOT WHEEL CARS 49c — Assorted cars. 50 only. Limit 2 per customer. Reg. 86c

MISCELLANEOUS

HAND TOOLS 49c — Your choice. 100 only. Limit 2 per customer. Reg. 97c
FISHING NEEDS 49c — Lures, snaps, etc. 100 only. Limit 2 per customer. Reg. 88c
COLEMAN FUEL 49c — Pre-heat liquid. 100 only. Limit 2 per customer. Reg. 69c
PHENTEX YARN 49c — Full range of colors. 100 only. Limit 2 per customer. Reg. 54c
WOODBURY HAIR SHAMPOO 49c — 15-oz. plastic bottle. 50 only. Limit 2 per customer. Reg. 97c
LADIES' JEWELLERY 49c — Chokers, bracelets, etc. 100 only. Limit 2 per customer. Reg. $1.00
CHILDREN'S JEWELLERY 49c — Bracelets, etc. 100 only. Limit 2 per customer. Reg. 97c

6:00 P.M.

CLOTHING

LADIES' ONE SIZE PANTY HOSE 49c — All colors. 100 only. Limit 2 per customer.
MEN'S AND BOYS' HOSE 49c — Assorted styles, patterns. 100 only. Limit 2 per customer.
LADIES' BRIEFS 49c — Regular and bikini. 100 only. Limit 2 per customer.

TOYS

JIG SAW PUZZLES 49c — Assorted sizes. Your choice. 100 only. Limit 2 per customer.
ASSORTED PLASTIC TOYS 49c — Your choice. 100 only. Limit 2 per customer. Reg. 97c
JUMBO COLORING BOOKS 49c — 384 pages. 50 only. Limit 2 per customer. Reg. 88c

MISCELLANEOUS

CASSETTE TAPES 49c — 60 minutes. 100 only. Limit 2 per customer. Reg. 97c
PICK AND MIX CANDY 49c — 30 types to choose from. 100 lbs. only. Limit 2 lbs. per customer.
LADIES' JEWELLERY 49c — Chokers, bracelets, etc. 50 only. Limit 2 per customer. Reg. $1.00
GOLD FISH BOWL 49c — Glass or plastic. 100 only. Limit 2 per customer.
L.P. RECORDS 49c — Stereo. 50 only. Limit 2 per customer. Reg. to $2.27
WOODBURY HAIR SHAMPOO 49c — 15-oz. plastic bottle. 50 only. Limit 2 per customer. Reg. 97c
COTTON MATERIAL 49c — Cotton prints. 100 yards only. Limit 2 yards per customer. Reg. 77c

STARTS 6:00 P.M.

HOUSEHOLD NEEDS

LIGHT BULBS 49c — 60-100 watt. 100 only. Limit 2 per customer. 4 for
CAR TOUCH-UP 49c — 5-oz. spray can. 100 only. Limit 2 per customer. Reg. 94c
TOOTHPASTE 49c — Close-Up, in 2½-oz. tube. 100 only. Limit 2 per customer
HOOVER VACUUM BAGS 49c — 4 bags per package. 100 only. Limit 2 per customer.
KITCHEN PLASTICS 49c — Pails, trays, etc. 100 only. Limit 2 per customer.
WIZARD AIR FRESHNER 49c — 4 sprays, 6-oz. can. 100 only. Limit 2 per customer.
CLOTHES PINS 49c — Plastic or wooden. 50 bags only. Limit 2 per customer.
CLAY FLOWER POTS 49c — Various colors. 50 only. Limit 2 per customer Reg. 39c 2 for
FURNITURE TOUCH-UP 49c — Assorted colors. 2-oz. bottle. 50 only. Limit 2 per customer.
CUP AND SAUCER SETS 49c — China, assorted colors. 100 only. Limit 2 per customer.
CONTACT SHELF PAPER 49c — Full range patterns. 100 yards only. Limit 10 yards per customer.
WOODBURY Hair Shampoo 49c — 15-oz. plastic bottle. 100 only. Limit 2 per customer. Reg. 97c
TEA TOWELS 49c — 24" x 36". 100% cotton. 100 only. Limit 2 per customer.
FACE CLOTH 49c — 12" x 12", assorted colors. 100 only. Limit 2 per customer. 2 for
KITCHEN BOWLS 49c — Plastic 3-pack. 100 only. Limit 2 per customer. Reg. 97c
GARBAGE BAGS 49c — 10 large bags. 100 only. Limit 2 per customer. Reg. 44c 2 for
TAHITI GLASSES 49c — 9- and 12-oz., colored. 100 only. Limit 2 per customer. Reg. 4 for $1.27. 4 for
COLA GLASSES 49c — 7-oz., regular, 12-oz. 100 only. Limit 2 per customer. 6 for
COFFEE MUGS 49c — Assorted styles. 100 only. Limit 2 per customer. Reg. 79c
FISHING TACKLE 49c — Lures, snaps, etc. 100 only. Limit 2 per customer.
HAND TOOLS 49c — Your choice. 100 only. Limit 2 per customer. Reg. 97c

OPEN 9:30 - 9:30 DAILY MON. Thru SAT.
BUY NOW -- CHARGE IT!
Hillside SHOPPING CENTRE

MIDDLE-CLASS ANIMALS

MARMADUKE

"I hope we aren't waiting just so Winslow can have a second cup of coffee!"

THE FAMILY CIRCUS

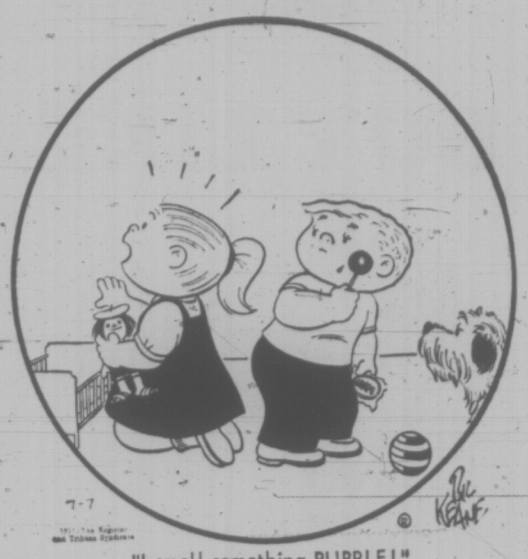

"I smell something PURPLE!"

Wonderful World of Animals

By DR. FRANK MILLER

DEAR DR. MILLER: We are about to take off in a non-air-conditioned car with Pansy, our dog. The trip is going to be a hot one and Pansy hates heat. Is there anything we can do to keep her from being bothered so much? Of course we will have all of the windosw wide open for our sake as well as hers but I don't know how much that is going to help if the trip is as hot as it was last year. — K.O.

DEAR K.O.: The hotter it gets, the more Panting Pansy will do. As a result, the more water she will lose via water vapor from the lungs. To maintain this cooling process and to prevent dehydration, she'll need frequent water replacement which means she will have to have water constantly available. One type of dog watering pan allows for this yet prevents water from being easily slopped out of the pan. The water evaporation process can also be used externally which means Pansy's pad during the trip should be a wet towel. If, in spite of all this, she still seems too warm you can actually resort to an ice pack on her head (provided, of course, you are lucky enough to have ice handy). If Pansy's panting increases and she seems very uncomfortable, you had better stop the car and find a shady, cool spot or, preferably, an air-conditioned one. If this is not possible, she could be in imminent danger of heat stroke and would need emergency attention.

DEAR DR. MILLER: Isn't it impossible to wean a kitten at only three weeks of age? — K.K.

DEAR K.K.: Impossible? No. Difficult? Yes. However, between three and four weeks of age is the ideal time to BEGIN to wean kittens. This way there will be an easy trasition away from dependence on the female so by the time she is ready to kick them out for good they will be solidly establishhed on a diet that, at that point, will be better for them than hers anyway.

WEEKLY PUZZLE

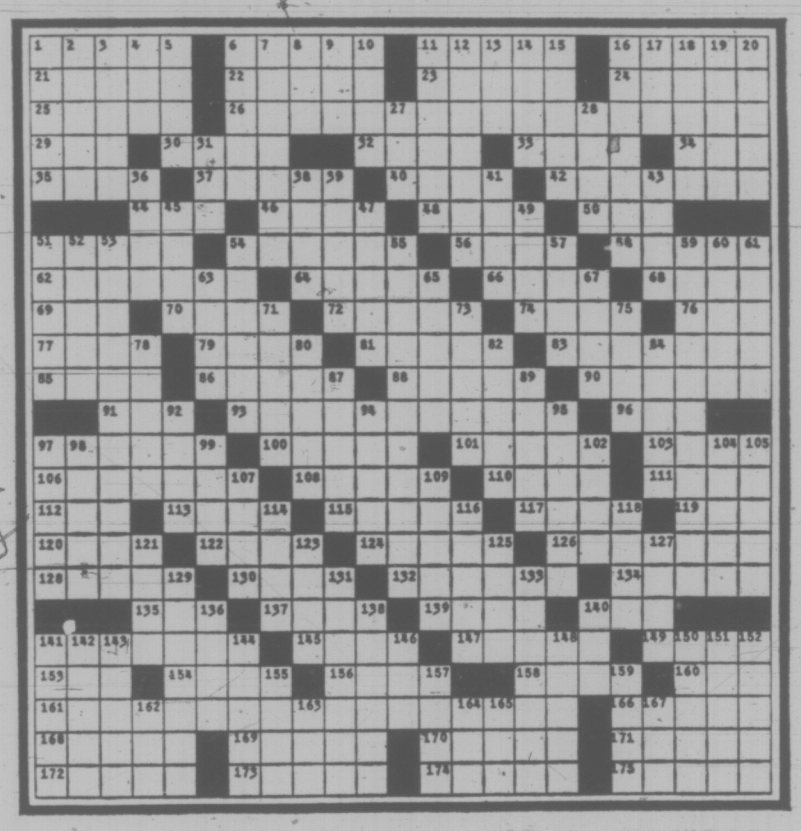

ACROSS

1 Bedims
6 Brazilian city
11 Cuts close
16 Feral fellow
21 Western Indian
22 Wed.
23 Avian abode
24 American playwright
25 Inky flyer
26 Dickens novel
29 Past
30 Festive
32 Tokio notable
33 Cluster
34 Dowry
35 Knowledge
37 Not illicit
40 Famous flagmaker
42 Betsy and Arnold
44 College —
46 Periods
48 — tide
50 Western redman
51 Ill-defined
54 Making inquiry
56 Globule
58 French novelist
62 Most delicate
64 Do trapping
66 Retain
68 Singing group
69 Compass point
70 Soothe
72 English river
74 Servant
76 Letter
77 High notes
79 Authoress Anita
81 Thoroughfares
83 Geological formation
85 Adam's son
86 Military groups
88 African capital
90 Put in office
91 Count at cribbage
93 Relatives
96 Pronoun
97 French port
100 Strange
101 Not so hot
103 Tropical fish
106 Given
108 Safety —
110 Room: Sp.
111 Girl's name
112 Burmese tribesman
113 Feudal bigwig
115 Mirthful exclamations
117 Spring period
119 Stream
120 Water birds
122 American naturalist
124 Leftover
126 Approaching
128 Adjust anew
130 Gullible guy
132 Money holder
134 Instructs: sl.
135 Doleful
137 Sheltered spot
139 Farming need
140 Pale
141 Greeks
145 Work
147 — voce
149 White House man
153 Conjunction
154 — Roper
156 Merganser duck
158 Exacerbated
160 Merry: Fr.
161 N. England scenic wonder
166 Swiftly
168 American author
169 Prominent parson
170 Helpers
171 Footloose fellow
172 Cookies
173 Japanese island
174 Metal: pl.
175 Exigencies

DOWN

1 Righteous
2 Insect stage
3 Flavor
4 "— Robe"
5 Spilled the beans
6 Musical instrument
7 Makes furious
8 Be situated
9 Greek letter
10 World champions in '69
11 English printer
12 Tranquil
13 Iron —
14 Early Scotsman
15 Organization
16 Encounters
17 Yale
18 Habitation
19 Title
20 Campus ordeals
27 Projection
28 At a distance
31 Of a beverage
36 Small case
38 Irritates
39 Corrupt
41 Channel island
43 Food staple
45 Dance
47 Show anger
49 Literary work
51 Receptacles
52 Bridal path
53 Where buffalo roamed
54 —last
55 Relative
57 Kind of fuel
59 Deity: 2 words
60 French river
61 —out (barely beaten)
63 Pacific sea
65 Boredom
67 Bakery items
71 French river
73 Belief
75 Three: Ger.
78 Cut
80 Pittsburgh product
82 Sixpences
84 N. Mexico pass
87 Abraham's wife
89 Flower part
92 French novelist
94 Indonesian isle
95 —majority
97 Provide food
98 Cognizant
99 Coal lode
102 Great—
104 In harmony
105 Is pendant
107 Thrash
109 —system
114 Zoo attraction
116 Mr. Lapham
118 Farewell
121 Black-fin snapper
123 Cube
125 Muse of history
127 Puny pig
129 Inns
131 Given a pat on the back
133 Inveigled
136 Cross out
138 Apparel item
140 Sadness
141 Poker stakes
142 E. Indian tree
143 Swedish name
144 Tennis stroke
146 Man's nickname
148 Lock
150 Desert Plant
151 Confronted
152 Layers
155 Roman emperor
157 Whip mark
159 Repair
162 Nixon et al
163 Kobe coin
164 For shame!
165 Girls's name
167 "Ulalume" poet

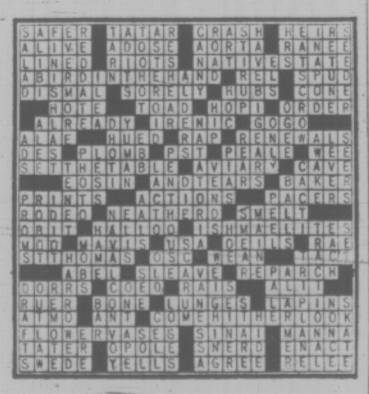

SOLUTION TO LAST WEEK'S PUZZLE

PEANUTS

WIZARD OF ID

APARTMENT 3-G

MISS PEACH

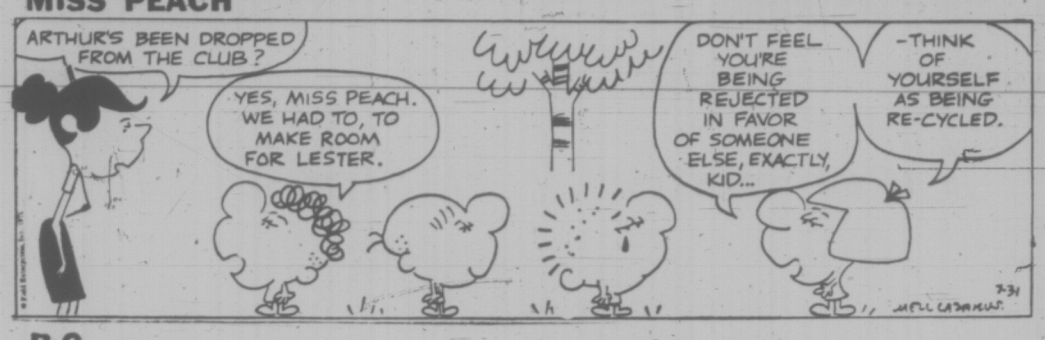

B.C.

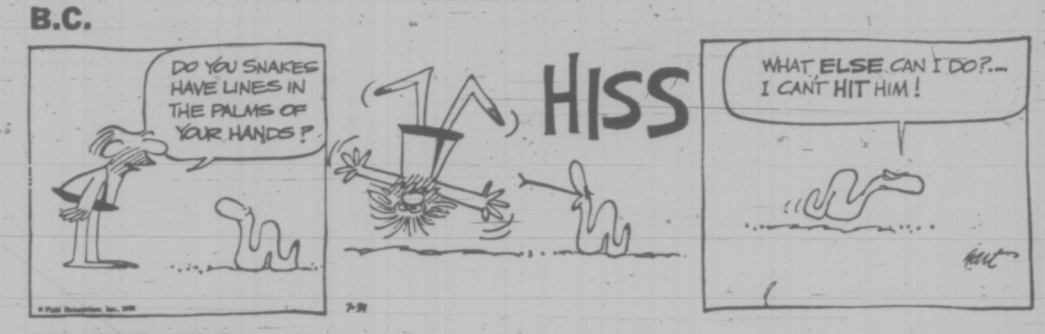

EB AND FLO

BROOM-HILDA

SNOJOE

MARK TRAIL

NANCY

OTTAWA'S LARGESSE to shoestring tourists includes such benefits as a free lift in army truck from hostel to suitable area for catching a ride. This scene is at White River, Ont., the jump-off point for Thunder Bay, and one of the worst stretches of Canada from the point of view of the youth looking for a free ride. (CP photos.)

WINNIPEG, WHERE LIVING'S EASY

Young Transients Find Soft Touch

By DAVE THOMAS

WINNIPEG (CP) — "Got any spare change?"

Panhandling along Winnipeg's Portage Avenue is helping to finance the travels of many of the young voyageurs lining the Trans-Canada Highway this summer, most of them heading west.

The kids don't look hungry or ashamed—and they're not.

Most of the young people seeking handouts say they don't see anything morally or socially wrong with the practice.

"Everyone does it—it's easy money, so why shouldn't I get some too?"

Everyone isn't doing it, but the number who are is surprising for Winnipeg is one of the easiest places in the country for the transients to eat and sleep for nothing.

The four comfortable hostels—one is reserved for couples—charge 50 cents a night to those who say they can afford it, and a church hall near the provincial legislature offers a free feed-in every evening.

Only about half the transients say they can pay the 50-cent charge for a bed.

An informal poll among the travellers suggests they are being truthful.

The typical panhandler is male, about 18, on vacation from high school and from a middle-class home. He left home with about $30 and spent it all within a week.

OCCASIONAL JOINT

Meals donated by drivers picking him up on the highway and the basic living available from government-run hostels keep him healthy when the cash runs out.

The average $2 or $3 take for a day's panhandling buys rolling tobacco, extra food and an occasional joint of grass.

The road people don't fade into the urban rush as easily here as they do in the metropolitan centres of Eastern Canada.

Winnipeg is the sort of city where one expects Dick, Jane, Spot and Puff to run, run, run, right out of the pages of a primary school reader.

Suburban streets exude wholesome middle-class morality.

The provincial health department met angry opposition from tax-payers every time a hostel location was planned for their neighborhood.

Percy Cooper runs a coffee shop in a residential area not far from the city's centre. His attitude to government assistance for the Age of Aquarius migrants is representative of many people here.

"I don't think anybody should get a free handout. We're just making bums out of the kids—they're not contributing anything to the country."

Mr. Cooper claims a number of the transients have come into his restaurant wanting free meals but none have taken up his offer of work for their food.

NOT DOWNTOWN

He's against the siting of Winnipeg's hostels in the downtown area.

"They're contributing nothing to the merchants in the city and they're taking up the sidewalks.

"If they want to help the kids and put up hostels, then keep them out on the highway."

Winnipeg's police chief, George Stewart, is not as concerned with the transients as some citizens would like.

He says his force doesn't treat the travellers any differently from local residents and doesn't need to.

"Ninety-five per cent of the kids travelling are just ordinary kids and not interested in causing trouble."

The only police activity that usually involves transients is the department's plainclothes effort to apprehend the Portage panhandlers. Two or three are arrested every week and the usual sentence means a couple of days free bed and board behind bars.

Magistrates are not exerting the full force of the law on the panhandlers—soliciting handouts is a Criminal Code offence that can result in up to six months in jail or a $500 fine.

Tired Youths Crash on Hostel Floor

HOSTELS, FOOD FREE, PANHANDLING COVERS EXTRAS

Before the Judge

An American citizen pleaded not guilty Friday in Victoria Provincial Court to charges of false pretences involving the cashing of worthless cheques in the last two weeks.

Manuel Pacheco, 23, of Boston, Mass., had earlier been charged with seven counts of false pretences involving amounts of under $50, two of over $50 — from the purchase of two separate pet monkeys — and possession of an automobile which in the United States would be considered stolen.

Pacheco claimed innocence on all charges. Today, two more charges of false pretences involving more than $50 were read against him, with another involving less than $50.

He had been refused bail when he appeared in court last Saturday but Judge William Ostler set bail today at $2,500.

He was remanded to Aug. 6 for trial on all counts.

★ ★ ★

A 59-year-old widow was fined $250 by Ostler after pleading guilty to a charge of shoplifting.

Marie Blundell, 3333 Seaton, took merchandise worth a total of $4.22 from The Bay Thursday, a security officer testified.

★ ★ ★

A Washington man was fined $250 for the same offence. Court was told Richard Easterley, 19, of 9711 Greenwood Ave. North in Seattle, took tools worth a total of $13.17 from Woodward's Thursday. He was in Victoria on a visit.

★ ★ ★

Miranda Kwok, 20, of 2018 Meadow Place, was given a suspended sentence and placed on six months' probation on a charge of shoplifting.

Ostler termed her case an "unfortunate incident" and said she had punished herself enough by her actions.

★ ★ ★

Another suspended sentence, but with two years' probation, was given Charlotte E. Phillip, 30, of 64 Crease Avenue, for shoplifting.

Ostler called her case "most baffling" and said that if the prosecution had pressed for a jail sentence, he would have had to give it, as she had been convicted on similar charges in the past.

★ ★ ★

Leslie James McNulty, 25, of 2940 Dickerson, was fined $350 in traffic court by Judge E. F. N. Robinson for impaired driving. He was also banned from driving for four months except during working hours.

PEARSON
3388 Douglas 386-3421
MOTORCYCLE SERVICE
World of Pleasure

Sands
Your Community
Funeral Chapels
Dedicated to Service
Victoria
388-5155 388-5156
383-7511
Sidney
656-2932
Colwood
478-3821
Nanaimo
753-2032

EATON'S
Hearing Aid Centre

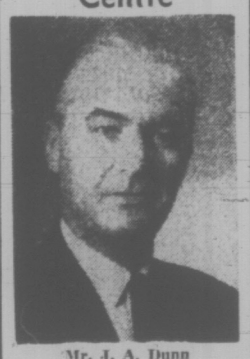

Mr. J. A. Dunn

Hearing Aid Regulation Act

At Eaton's we welcome the new Hearing Aid Regulation Act.
Here at Eaton's we can help you with all your hearing aid needs. Mr. Dunn, our special representative will be pleased to talk with you and answer your questions.
Now isn't it good to know that we can supply you with a hearing aid

For Less Than 100.00

We Give Special Discounts to Senior Citizens

And, in addition to our regular services of testing hearing and repairing hearing aids, we fit hearing aids for which you buy no batteries. Come in and see Mr. Dunn, or phone today . . . 382-7141

Eaton's Hearing Aid Centre

Eaton's Budget Store
THERE'S MORE FOR YOU DOWNTOWN

Summer Clearance

Save Monday on a wide choice of good quality family clothing, these are fashions you'll want now . . . all are priced low for Summer Clearance . . . Shop in Person or by Phone, dial

BUY LINE/388-4373

Save! Women's Summer Dresses
Fresh, Cool, Washable!

You'll want to add several of these smartly styled summer dresses to your wardrobe . . . and at this price you can. Included in the group are sizes 12 to 20 in a wide range of fabrics including Arnels and Polyesters. Many pretty styles in popular summer shades. Clearance, each 9.99

Lightweight Fashion
Women's Coats
You'll find just the right coat to enhance your wardrobe, at savings. Choose from Fortrel and double knits in favoured styles and colours. Broken size range in this group.
Clearance, each 14.99

Easy-Care Comfort
Pleated Shift Gowns
Pretty mini gowns in Fortrel and cotton. Wash beautifully and never need ironing. Styled with lace trimmed yoke and wide shoulder straps. Small and medium in pink or blue.
Clearance, each 2.99

Re-Stock Your Hosiery Needs
Panty Hose
You'll want to stock up at savings for fall and late summer wear. This clearance priced group features assorted styles and popular colours in one size fittings.
Clearance, each 99c

Bikini Sets
Look at the savings! Stretch bra and matching bikini panty of Du Pont nylon. Choose from floral prints in dominant shades of pink, beige or blue. One size fits all.
Clearance, each 1.59

Women's Shorts
Keep cool and comfortable on the hottest days in Bermuda length or short shorts in Fortrel, cotton or stretch nylon. All are washable and need little if any ironing. Sizes 12 to 18 and 38 to 44 collectively in a variety of summer colours.
Clearance, each 1.99 to 3.99

Pant Suits
Here's an opportunity to save on smartly tailored pant suits in Fortrel, cotton or washable Acrylic fabrics. Broken sizes and some half sizes in a variety of styles and colours.
Clearance, each 14.99

Women's Shoes
Included in this low price group are better quality shoes with leather uppers and hard wearing composition soles. Broken styles and colours. Mostly small sizes.
Clearance, pair 2.49

Women's Sportswear
Add to your wardrobe or replace worn items at savings. Included are shells, blouses, skirts, shorts, bathing suits in broken size, style and colour ranges. Look at the low prices!
Clearance, each 1.00 to 3.99

Men's T-Shirts
Washable Acrylic T-shirts that need little or no ironing. A good selection of popular styles and colours in broken sizes small, medium and large.
Clearance, each 2.99

Women's Sandals
Cool, comfortable summer sandals with open toe and heel. Assorted styles and colours in broken sizes 5 to 9.
Clearance, pair 4.99

Men's Shirts
These are permanent press fabrics in a wide range of short sleeve and discontinued styles. Many popular shades in group. Broken size range.
Clearance, each 2.99

Girls' Jamaica Sets
Reg. 3.99. Washable nylon pullover and scooters. Tops are striped in green, red, blue or navy with white. Bottoms are matching plain shades. Sizes 8 to 12. in group.
Clearance, each 2.66

Special Savings
Cotton Dresses
Comfortable, cool and washable. Cottons in a wide variety of summer colours. Choose short sleeve or sleeveless styles. Sizes 12 to 18 and 16½ to 24½ in group.
Clearance, each 4.99

Boys' Tank Tops
Reg. 2.99. Washable cotton knit tank tops in solid shades of white, red or blue. Sizes 8 to 16 in this low priced group.
Clearance, each 1.99

Girls' Shorts
Reg. 1.50. Stretch terry cotton and stetch nylon fabrics. Styled with comfortable elastic waist. Sizes 7 to 14 in white, red, yellow, blue or navy.
Clearance, each 1.00

Squall Jackets
Reg. 3.99. Save on well made nylon squall jackets with zipper front, hood and drawstring waist. Colours of navy, light blue, white or yellow in small and medium sizes.
Clearance, each 2.49

Girls' Pullovers
Reg. 1.50. Choose cotton terry or stretch nylons in sizes 7 to 14. Shades of blue, white, yellow, red or navy to match shorts.
Clearance, each 1.00

At-Home Comfort
Cotton Loungewear
Fine "TexMade" cotton fabrics are washable and need little or no ironing. Included are coulottes and housecoats with zipper front closing. Small, medium and large sizes in pretty floral prints.
Clearance, each 4.99

Men's Shirts
Broken lines in men's short sleeve sport shirts in permanent-press fabrics, assorted colours. Small, medium and large in the group.
Clearance, each 1.99

Short Sets
Reg. 3.99. Girls' washable cotton short sets in pretty summer flower patterns. Sizes 7 to 12 years in your choice of blue, green, reds with white.
Clearance, set 2.66

Pretty Styles, Low Price
Cotton Dusters
Short sleeve or sleeveless styles with round neck or smart collar accent. Small, medium and large sizes, also sizes 38 to 44 in a variety of summer prints.
Clearance, each 3.99

Boys' Shirts
Reg. 2.99. Permanent press cottons in short sleeve style. Stripes and patterns in sizes 10 to 16.
Clearance, each 1.99

Little Girls' Sets
Reg. 2.99. Washable cotton in assorted flower patterns. Top and matching shorts in blue, green or red print. Sizes 2 to 6X in group.
Clearance, each 1.99

Golf Jackets
Well cut permanent press fabrics in popular golf jackets. Broken lines, includes sizes 36 to 42 collectively.
Clearance, each 6.99

Tiny Hot Pants
Reg. 2.99. These are for the littlest girls in sizes 18, 24 and 30 months and sizes 2 to 6X. Choose floral or striped patterns with bib-front.
Clearance, each 1.99

Save 4.00 on Tailored
Men's Dress Slacks
Reg. 11.99. Manufacturer's clearance of regular and Ivy cut styles in an assortment of fabrics and colours. Most waist sizes from 28 to 36 in group.
Clearance, each 6.99

Men's Sandals
Reg. 1.49. Cool and comfortable, styled with vinyl uppers and long wearing composition soles. Broken wearing composition soles. Size medium only. Broken styles in group.
Clearance, pair 59c
2 pairs 1.00

Store Information 382-7141

1½ Hours No-Cost Parking in Eaton's Customer Car Park

MAGAZINE, COMICS
SPECIAL FEATURES

WEEKEND EDITION

BOOKS, MUSIC, ART
FULL WEEK'S TV

Weather
Mostly Sunny,
Warm
See Details Page 2

Victoria Daily Times

TODAY'S NEWS
TODAY
Classified 386-2121
Telephone 382-3131

88th Year, No. 44 ★★★ VICTORIA, B.C., SATURDAY, JULY 31, 1971

10 CENTS DAILY
20 CENTS SATURDAY

Gastown Costume Party

VANCOUVER (CP)—Since Vancouver city police launched their drug crackdown in Gastown last Friday, it has become almost impossible to distinguish between policemen and hippies, narcotics agents and pushers.

The policemen, who are allowed to choose their own disguises, wear costumes ranging from early Gastown to fashionable suburbia, with hairstyles to match.

They check in at headquarters on motorcycles, bicycles, in bare feet, and even, in one case, in a white Cadillac convertible.

One policeman arrived for work this week in cut-offs, a dirty tee shirt, headband and a scraggly blond shoulder-length wig. But he had forgotten to remove his $150 watch and he needed a coating of canned suntan to darken his white legs and feet.

Then it took 10 minutes to dirty his feet and entrust the watch to someone else.

Another agent was so successful in his disguise he was arrested outside a beer parlor for carrying a concealed weapon—a dagger tucked in his belt.

He was released after making his identity known at the police station and went back to Gastown to make two arrests.

The crackdown, prompted by such extensive trafficking in the renovated old part of the city that it has been tagged a "drug supermarket," has resulted in about 50 arrests.

What's it like to be a heroin addict? How many Victorians use the deadly needle to escape reality? On Page 15 today the Times talks to the police about the soaring number of hard drug users and to a former addict who is trying to pick up the shattered pieces of his life.

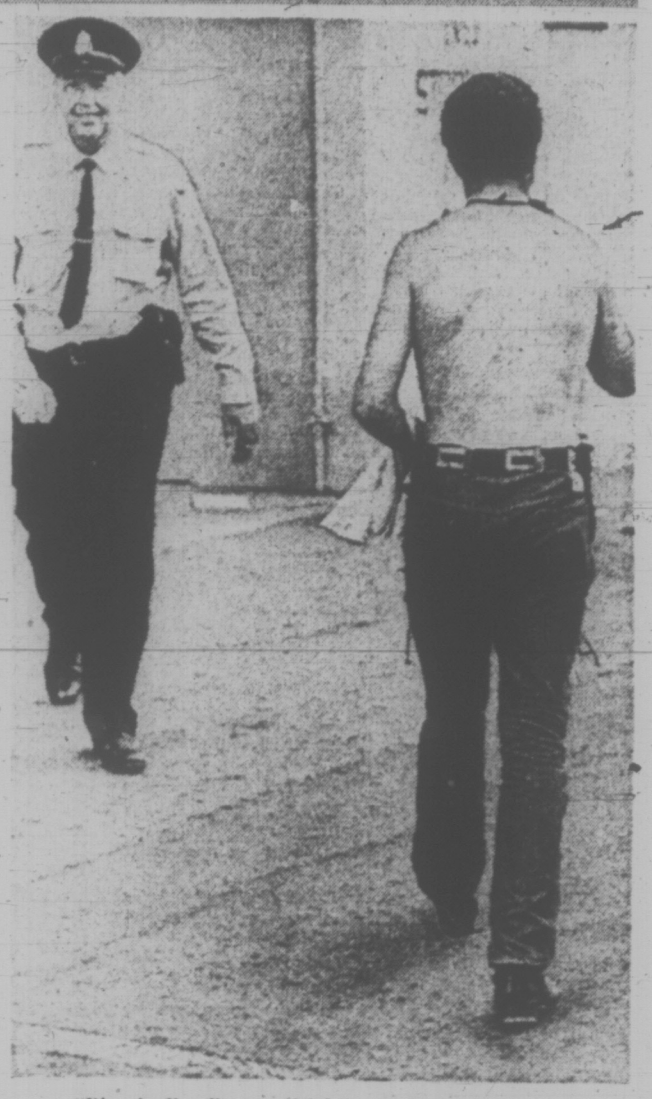

"Disguised' policeman (right) reports for duty

MOON BUGGY RIDE

'Bucking Bronco!'

Times News Services

Astronauts David Scott and James Irwin, kicking up lunar dust in a "bucking bronco" buggy, careened past a yawning chasm to the prime goal of their moon mission today, a mountain flank strewn with the oldest rocks man has ever seen.

"Man must explore and this is exploration at its greatest," said Scott as he stepped from the Apollo 15 landing craft Falcon into six inches of powdery black lunar dust at 6:29 a.m. Victoria time. Eight minutes later Irwin followed him out.

MILLIONS WATCH

Then they set out on a 6½ hour scientific excursion — in the great Apennine mountains of the lunar north — as millions looked over their shoulders from earth by means of the clearest, sharpest color television pictures ever received from the moon.

While fellow astronaut Alfred Worden orbited overhead in the command ship Endeavour, Scott and Irwin bounced away from their Friday night landing site in a 10-foot, wire-wheeled Rover like joy-riding teenagers.

The main objective of the first of three days of exploration was St. George crater on the side of the 12,000-foot Apennine range, south and east of the Falcon, and the drive getting there was wilder than any they had imagined in the moon's one-sixth gravity.

STEERING TROUBLE

Scott discovered shortly after lowering the Rover to the surface that he could not manipulate the front-wheel steering system. So the astronauts operated the buggy on rear-wheel steering only.

The vehicle is designed so that it can be driven on either the front- or rear-wheel systems.

Scott at first reported a battery failure, but later discovered the problem was not with a battery but with the steering.

The failure was another in series of minor problems that have bugged the astronauts since they started their journey from Cape Kennedy last Monday.

HISTORIC SEARCH

After loading the Rover with cameras and scientific instruments, Scott and Irwin set off in their historic search for photographs and samples of debris along the mile-wide, 1,200-foot deep Hadley rille canyon and the mountain cliffs formed 4 billion years ago by a gigantic meteorite impact.

"Okay, we're moving forward," Scott said at 8:19 a.m. PDT as the rover started.

"Whew, hold on," Irwin said.

They started out driving about six to seven miles an hour, increasing to 7½ MPH a few minutes later.

"Whoa, hang on," Scott said as he drove past a crater Irwin estimated was 31 miles wide.

"Bucking bronco," Scott said. "Yeah, man," Irwin agreed.

"You back off on the power and it keeps right on going," Scott said.

"Here's a nice little crater all black on the bottom . . . with fragments and glass in the middle," Scott said.

The astronauts continually read off bearings as they headed toward the Apennines. Controllers in Houston followed their course on maps and sometimes suggested heading changes.

"Boy, it really bounces doesn't it?" remarked Irwin.

"We kick up a little dust when we come on down through these craters," Scott said. Irwin noticed small dust particles clouding as high as his arms.

"I've never had a ride like this before," Irwin said, "boy, oh, boy."

"I'm glad they've got this great suspension system on here."

"There's the Hadley rille," the astronauts reported at 1:31 a.m. "We're looking down in the rille."

They stopped the car and reported seeing large blocks down in the canyon.

"We're right at the edge of the rille," Irwin said. "You better believe it," Scott said.

Scott reported he could see little evidence of layering along the opposite wall of the canyon. Geologists had hoped they would be able to see clearly defined lava flows in the walls, like layers of strata in the Grand Canyon on earth.

"There's a lot of debris and big rocks all the way down,"

Continued on Page 2

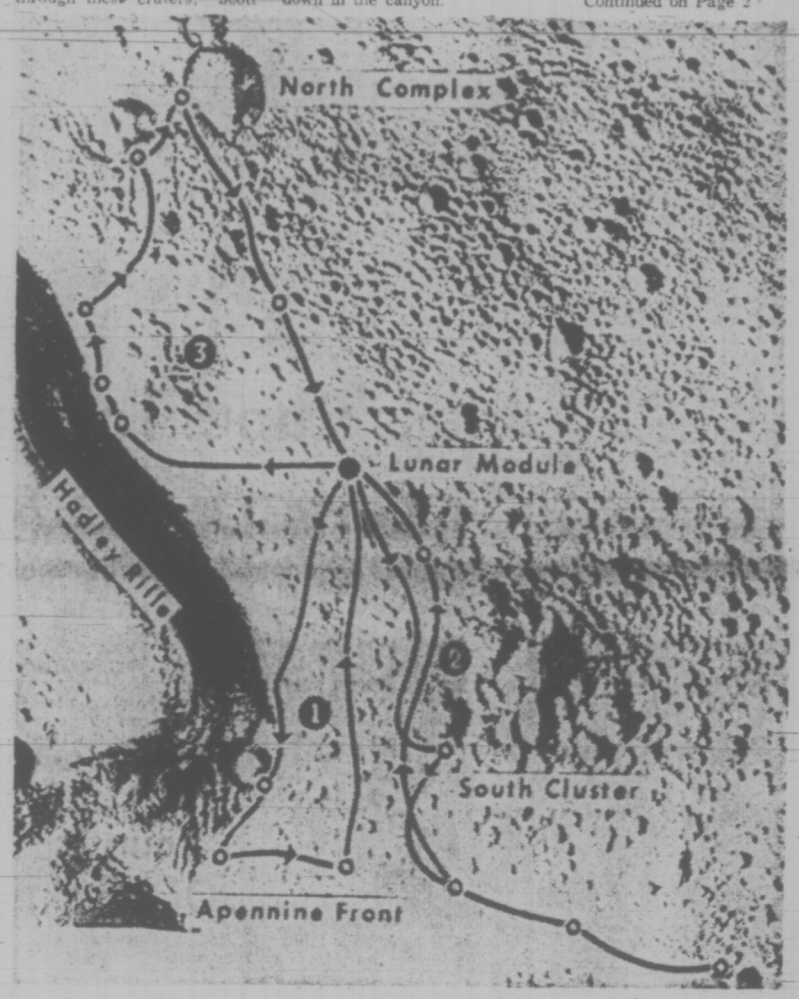

Rover's routes: three days of outings on the moon.

B.C. Tel Rate Hike Satisfies Officials

Most city and municipal officials reacted favorably "under the circumstances" today to news that the B.C. Telephone Company has obtained permission to increase basic monthly rates by 2.5 per cent.

An average comment expressed satisfaction in the Canadian Transport Commission's decision Friday to limit the company to only one-sixth of the increases applied for last February.

"As far as the city is concerned," said Victoria's acting-mayor Tom Christie, "the results are rather satisfactory." Mayor Hugh Curtis of Saanich, Frances Elford of Oak Bay and Arthur Young in Esquimalt agreed.

EXCELLENT JOB

Pointing out that the city had joined the B.C. government in opposing the application, Christie said the province did an excellent job of presenting the opposition point of view at commission hearings.

Helen Biernes, president of the Victoria Chamber of Commerce, is not as satisfied with the commission decision but she said Friday the increase "could evidently not be avoided."

"If the commission, after looking at it carefully, decided to grant permission for the increase, I guess we'll just have to live with it," she said.

MORE REVENUE

The increase applies to individual and two-party lines effective Sept. 1 and will mean $1.4 million more in revenue in 1972 for the company.

Major reason for the attitude taken by city officials is that they had expected increases might be higher. Mayor Courtney Haddock and Ald. Peter Pollen said last April they feared the citizens of B.C. were facing a "stacked deck" in the upcoming CTC hearings.

Ald. Pollen suggested the telephone company was guilty of running a million-dollar campaign feeding the public "misleading" advertising trying to justify the rate increase application.

With B.C. Telephone asking for increases on the ground of meeting increased service demands, Ald. Pollen said today the commission ruling was fair and he wasn't against allowing the company a capacity to grow.

CANADIAN LITTER EVENLY SPACED

VANCOUVER (CP) — Three Dalhousie University students completed a cross-Canada survey of highway litter Friday and said there is a piece of litter every 13 inches across the country.

Norval Dunfee, 22, Peter Underwood, 19, and John Grace, 18, made the survey under a $3,500 grant from the federal government's opportunities for Youth program.

They said the worst littering province is Alberta and the national average is 4720 pieces of litter per mile.

Amchitka Blast Foes Try to Block Funds

WASHINGTON (WP) — Citing state department opposition and deep administration disagreement, foes of next fall's nuclear test on Amchitka Island sought Friday to block a $19.5 million appropriation for the five-megaton blast.

The State Department thinks the test should be postponed until completion of S.A.L.T. limitation talks in Vienna, a still secret report to President Nixon discloses.

The Office of Science and Technology — the advisory arm headed by the president's science adviser — opposes the test on the remote Alaskan island because it considers the Spartan warhead to be tested an obsolete one.

The Environmental Protection Agency opposes the test for fear — even if slight — of triggering an earthquake. The president's Council on Environmental Quality also favors postponment.

Only the defence department and Atomic Energy Commission favor a fall test, said a review committee headed by Under Secretary of State John Irwin II.

NEWS BRIEFS

Birth Rate Holds

OTTAWA (CP) — Canada's birth rate in the last 12 months has held almost steady compared with the previous year, the Dominion Bureau of Statistics reports. The rate for the 12 months ending with June, 1971, was 17.4 per 1,000 of population, down only marginally from 17.5 in the previous 12 months.

War Mine Victim

CAEN, France (AP) — A shell or mine from the Second World War blew up today while a farmer was burning brush near here. He was gravely wounded. Since the Second World War, nearly 600 defusing experts have been killed while removing 36.5 million unexploded devices.

INDEX

	Page
Births, Deaths	23
Books	13
Church	41
Classified	23
Comics	43
Entertainment	19, 20, 21
Family	37, 38, 39
Finance	8, 9
Television	18, 19
Sports	16, 17
Travel	10, 11

U.S. Railroads Paralyzed, Steel Strike Threatening

Times News Services

WASHINGTON — Labor unrest in the United States continued to grow today, with the nation facing the first steel industry strike in a dozen years, and struggling with a rail strike which has closed 10 lines.

Labor negotiators bargained today toward a midnight deadline with the United Steelworkers Union. USU vice-president Joseph Molony said "some slight progress is being made but not enough to predict what will happen."

Molony, whose union is seeking hefty wage increases from the country's basic steel industry, described company offers so far as "less than stingy."

The talks between nine major steel firms and the union were closely watched by the Nixon administration, which has publicly warned that the three-year wage increases of 30 per cent or more sought by the union would worsen the country's inflation rate.

A strike of the 500,000 steelworkers, which would quickly spread job layoffs to other industries dependent on steel products, would seriously aggravate the nation's steep unemployment.

Steelworkers now average $3.45 an hour in straight time wages. Overtime and incentive pay brings the average up to $4.36 an hour.

Meanwhile, United Transportation Union strikes have severed more of the United States' rail routes to the market place as the Nixon administration keeps close tabs on the economic impact.

The UTU struck six more railways Friday, bringing to 10 the number of lines shut down. Eight more are on the strike list in the next two weeks.

Forty-one per cent of the U.S. rail system's track is idle and 165,000 rail workers are off the job.

Talks resumed again Friday at the labor department, even as Republican Senator Jacob Javits of New York introduced a resolution giving Nixon authority to order a return to work if he feels it necessary during the month-long congressional recess which starts next Friday.

Congress has only five meeting days to consider his proposal.

NIXON PREDICTS ERA OF PEACE

AKRON, Ohio (Reuter) — President Nixon, in his first public comment on his decision to visit Peking, said Friday night there cannot be peace in the world if a quarter of its population remains isolated.

Nixon said at a dinner that he believes the United Sates is entering an era of peace. And he is going to Peking to try to contribute to that peace.

RELATIONS WITH EUROPE 'SERIOUSLY DAMAGED'

Tories Attack NATO Cutbacks

OTTAWA (CP) — The Trudeau government's reduction of Canadian military support for NATO has "seriously damaged" Canada's relations with its European allies, a Progressive Conservative party document charged Friday.

The document, dealing with the Conservative position on foreign affairs and national defence, also said Canada should at once declare its "unqualified sovereignty" over the waters around the Arctic archipelago.

"Canadian armed forces should be employed to police these areas and, in particular, to protect Canadian interests against oil tankers travelling near or in Canadian northern waters which pose a threat to the environment."

The present government has refrained from making a formal declaration of sovereignty over the thousands of square miles of water which link Canada's Arctic islands.

The Conservative view was set out in a document prepared by the party's policy advisory committee and issued under the name of leader Robert Stanfield. The paper is subject to revision "in the light of suggestions made by party members."

Portions of the statement had been made public earlier.

It views with "considerable alarm" the decision of the Trudeau governnient to cut Canadian forces in Europe by half, and "the general lack of support" which the Liberal administration has given NATO.

Withdrawal of support for NATO had seriously damaged Canada's relations with western Europe by placing the country in default of collective security obligations and by indicating "an indifference towards Europe."

The role of NATO will be crucial in achieving an East-West settlement in Europe, says the paper.

Continued on Page 2

Arabs Lash Jordan For Anti-Rebel Drive

TRIPOLI, Libya (WP) — Five Arab governments today strongly condemned Jordan's recent crackdown on Palestinian guerrillas and hinted that sanctions may follow if there was another round of fighting.

The heads of state of Egypt, Libya, Syria, North Yemen and South Yemen ended a day-long meeting shortly after midnight by saying that if Jordan does not follow "the letter and the spirit" of last year's agreements that regulated relations between King Hussein's regime and the commandoes, "it will be the duty of all Arab governments to take whatever practical measures they may deem necessary, individually or collectively, to protect the rights of the Palestinian people to self-determination and the continuing of their legitimate struggle and freedom on Jordanian land until victory."

Victoria Daily Times

VICTORIA, B.C., SATURDAY, JULY 31, 1971 —PAGE 15

Addict's Search For Freedom A Mental Hell

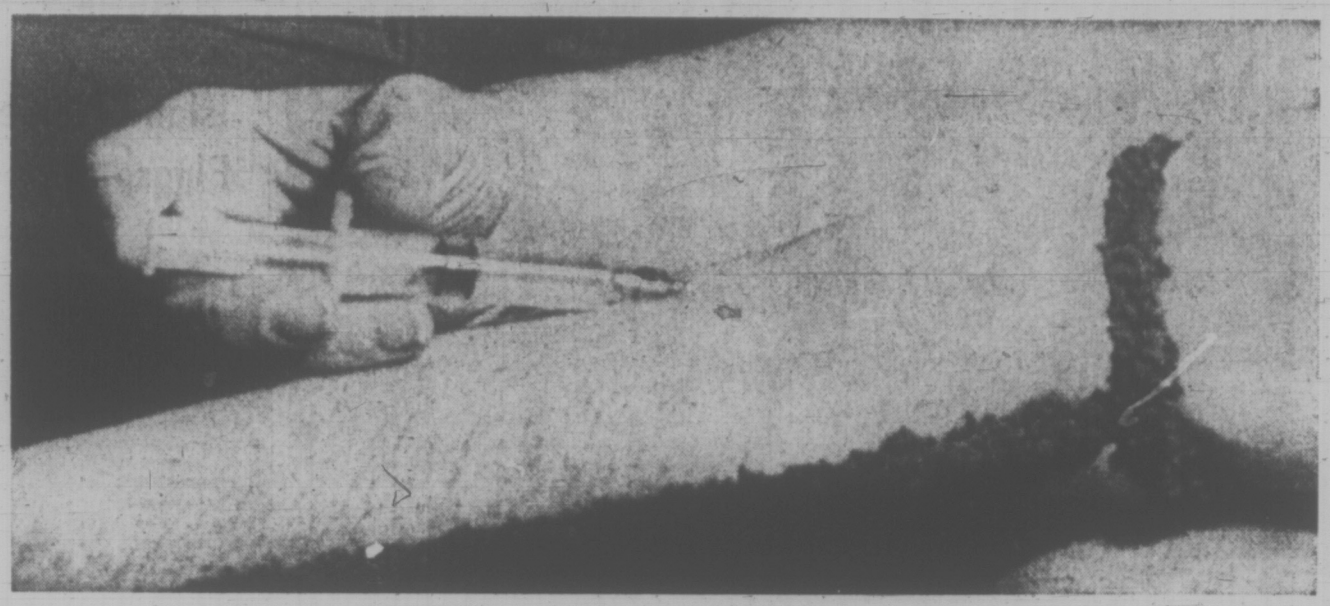

A heroin addict 'shoots up' in deadly circle that often closes only with his death

★ *As many as 10,000 British Columbians, including scores of Victorians, are now addicted to hard drugs, according to the RCMP and the B.C. Medical Association. The result is a fearful and pointless waste of human productivity and even of human life. Here is the story of one such addict, as told to Times reporter Helen Melnyk.*

By HELEN MELNYK

A young Victoria junkie summed up his life with a brief epithet:

"It's shitty."

Twenty-four-year-old "Greg" estimates that there are about 250 heroin addicts under the age of 30 in Victoria, and about 500 kids "chipping" dope (shooting) it occasionally for kicks). Two years ago there were only a couple of "old-timers" quietly using junk.

Greg says he know's what he's talking about because he was a junkie addict and dealer in Victoria for almost two years, until two months ago when he decided to try to kick his habit.

Though he hasn't shot up any junk for almost two months, he still isn't clean (off drugs). He depends on a daily dose of methadone (a synthetic heroin prescribed by some doctors to help addicts overcome their habits) to get through the day.

Greg, and his 22-year-old friend and former partner in the dealing business, "Bob" related their experiences with heroin in the local drug scene.

Greg was initiated into heroin one evening when some friends were fixing up. "It didn't look so bad, so he did some too. It made him sick, but he was game enough to try again a month later. This time he had a "good nod" (a pleasant sensation).

"A good heroin nod or fix is indescribable," said Greg. "It's the step between life and death. When I stick the needle in my arm, I feel a quiver of anticipation. The junk takes effect about 30 seconds later like an orgasm of the whole body; beginning with the heart, up to the head and then through the limbs."

It took half a capsule (one capsule is about one-third of a gram) to get Greg "strung-out" (a heroin high) the first time. Within six months he was using seven capsules every day just to feel normal. "Tolerance builds up very quickly," he said.

Bob started chipping junk out of curiosity and ended up hooked. "Taking the first fix is a big step. You break down the big moral barrier. After that it's so easy to do it again."

Though Bob lived at home, his parents weren't aware of his dope habits. "When I started to fall all over the furniture I'd tell them I was stoned on grass. They don't mind me smoking marijuana so much as long as I don't do it at home."

"Stringing out on junk is a cop-out from a normal life, personal responsibilities and sex hang-ups" he said "People who are escapist-prone are more likely to get hooked."

When I'm shooting up nothing bothers me. I feel like I'm floating."

"But it's gone a couple of hours later."

Stomach Cramps

When the fix runs out the addict's "super orgasm" turns into stomach cramps, convulsions, vomiting, sweating, and mental depression.

Greg said that since doing dope he's lost 25 pounds, and his sex drive (he's married). His arms are badly scarred with needle marks. Like most addicts who stick needles of dubious hygiene into their arms, he's suffered from hepatitis, an inflammation of the liver.

"Straight" people don't like junkies, stated Greg. Friends that didn't use heroin wouldn't put up with him or come around any more, after he got hooked. Relationships with fellow junkies are rather precarious. They either get busted (put in jail) or rip-you-off (steal money or heroin).

Supporting a habit gets to be increasingly costly. Greg said. Junkies in Victoria don't murder anyone, but they steal and prostitute their girl-friends and wives to raise the necessary funds.

The two didn't have to resort to those methods. They got into dealing (selling) heroin. At first, dealing netted them a profit of $600 a week each. Within a month they were just breaking even. At seven capsules a day, they were both shooting up $140.

Heroin Diluted

They said that the heroin that is sold in Victoria comes originally from Turkey. By the time it gets here via France, Montreal and Vancouver it's been diluted from 96 per cent to three per cent and mixed with various "junk." Amphetamines, strychnine, quinine, milk, sugar and even arsenic, has turned up. "There's no quality control," they said.

Heroin trafficking is not done on a large scale basis on Vancouver Island, they said. Local pushers buy heroin "wholesale" in Vancouver in quantities usually not exceeding an ounce.

They described a typical foray to Vancouver to "score" (buy heroin) as follows:

"We find out about a wholesale dealer by word of mouth. After we get off the ferry, we phone the guy and say 'Do you have the $75 you owe me? That means we want 75 capsules. If he says yes, then we know he'll sell us the stuff and we drive to his house.

"The wholesaler rarely lives in a seedy disfrict. He's usually a prosperous middle-class businessman with a house in a good district. Sometimes a group of drug peddlers rents a house to deal from, staffing it by shifts. A shot-gun is kept behind the door in case of a narc (police drug squad) raid or a rip-off (junkies sticking-up for money or heroin). One place we went to had just been ripped off $5,000. That's not unusual.

"If we knew that the contact (dealer) was good, then we didn't bother to take a sample fix to test the quality of the junk. On the average we bought two bundles of capsules. A bundle is a condom containing 25 capsules, each cap costing about $8.

"Before re-selling the junk, we weeded it to get some free dope for ourselves. By recapping the capsules with a little less heroin and mixing some more milk sugar in, we'd weed over eight capsules out of 25. The capsules were then sold for $20 apiece.

Drug peddling is big business on the west coast. The big-wheels who make all the money — all of it tax-free — just sell the heroin; they never use it. While the police force has men out arresting small-time peddlers, quantity shipments of heroin are coming in all the time."

For Bob and Greg the ins and outs of dealing heroin is all past history — or so they hope. Both are under the care of a doctor, who examines them periodically and issues them with prescriptions for methadone.

Though methadone is also an addictive drug, it kills the heroin craving in an addict, and enables him to live a more normal life and keeps him off the streets and from crime. For the first time in two years Greg has been able to hold down a job.

Cold Turkey

Both had unsuccessfully tried the cold-turkey cure (completely stopping heroin intake) several times. The last time Greg tried it, he couldn't sleep for 10 days and was "in hell".

"Our doctor is very good to us, but we really had to hunt around to find him." Most doctors in Victoria aren't sympathetic to junkies and-or don't understand their problem, claim the two.

Greg said that one day when he was ill he went to eight different doctors seeking aid but all turned him away. They did not have any time available or didn't want anything to do with addicts. A couple of nurses advised him to take his mind off his bodily ills with a hot bath and a cup of tea. One doctor who admitted him for treatment, wanted him to kick his drug habit in three weeks. "That was just asking too much," Greg said.

"Most wired-out people (addicts) don't want to quit their habits, but to maintain them," stated Greg. Therefore the use of methadone is very often abused."

Under law an addict can get prescriptions for methadone from only one doctor at a time. Greg said that some junkies try to get more methadone by "double-doctoring" (getting prescriptions under assumed names from several doctors), forging prescriptions, or by blackmailing another junkie into sharing his methadone supply by threatening to tell his doctor that he's selling his prescription.

When a doctor suspects a patient of selling his dose of methadone he cuts him off, Greg explained. The addict never tells anyone the name of his doctor.

Taking his daily methadone dose has become a morning ritual for Greg. He gets out of bed with cramps in his stomach and jittery nerves, and heads for the corner drugstore to get his prescription filled. He asked his doctor for a daily rather than a weekly prescription so as to avoid the temptation of downing the whole supply at one sitting.

Told to Leave

Greg says that he would never "turn" anybody on to hard drugs. "A guy came over and wanted to try some methadone, and I told him to get the hell out."

Greg wants to "clean" his methadone dependency. He's going to give it "one really good try". If that fails, he foresees himself doing dope for the rest of his life.

"I was a lot happier before I was into my habit. I don't enjoy little things, like tripping around on the beach, any more. I don't see how I can get back into that state again."

Bob is more optimistic about his future. He said he knows that he can overcome his habit.

Nobody forces anyone to take heroin, they both said. But once you get into it, your freedom diminishes.

NARCOTIC TERMS

Heroin is a derivative of morphine which is the major active constituent in opium. Heroin is often referred to as "H," "horse," "junk," "scag" or "smack."

Methadone is a synthetic chemical with powerful pain-relieving capacities. Besides killing pain, methadone mimics some of the mood-altering or euphoric characteristics of heroin. It is addictive although to what extent is not known.

Cocaine is an alkaloid obtained from the coca leaves of two South American plants. It can be addictive and is poisonous.

Hard Drug Use Skyrockets in Victoria, RCMP Say

By NEILL GADDES

The man on the television screen said he stuck a knife in the back of a Ladysmith heroin pusher and it didn't bother him.

He said he was "strung-out" on heroin at the time and had been sent to rip off the pusher of all his "junk" and money last January at the up-Island community.

The pusher owed money.

The stabbed man, the 20-year-old told the television interviewer, shot out one tire of his car as he fled with heroin and cash. Police caught him half an hour later and charged him with robbery with violence.

The 20-year-old is a rapidly increasing statistic of crime — the heroin addict-trafficker who in some of the larger North American cities, including Vancouver, sometimes has been a youngster 12 or 13 years old.

★ ★ ★

Sgt. Lew Dempsey of the RCMP General Investigation Section and Sgt. David Staples, newly-appointed head of the Vancouver Island RCMP drug squad, watched the addict-trafficker interview on a video-tape machine Thursday. They explained that the man had been deported to South Africa that morning.

The drug squad, at the moment, has four full-time RCMP officers and a full-time policeman from three municipalities; Victoria, Saanich and Esquimalt.

Dempsey said known addicts in the Greater Victoria area have skyrocketed from about three dozen several years ago to 150 now. There were 68 in the area in 1970.

A recent RCMP statement noted the sharp increase of hard drug use in the area and reported "considerable success" in a crackdown on importers and major traffickers.

The statement pointed out that there had been 16 prosecutions for hard drugs, heroin, morphine and cocaine, in the Victoria area this year. In 1969, there was one prosecution and in 1970, 10.

The Times investigated the heroin offences in Victoria provincial court in 1971 and found, contrary to the RCMP claim, that the prosecutions did not constitute major traffickers in hard drugs.

Of the 16 prosecutions only 10 were possession of heroin with one possession of cocaine, three were possession of heroin for the purposes of trafficking and two were trafficking in heroin.

One admitted 10-year drug addict was sentenced to six years in prison when he was convicted this spring of possession of heroin for the purposes of trafficking. Evidence involved 24 capsules of the substance and a notebook with a list of names, some of which the judge said were drug users. The man had a criminal record.

A young woman this week was sentenced to six months in prison for possession of heroin and 12 counts of uttering forged cheques. The judge noted the accused was a first offender as well as 2½ months pregnant.

★ ★ ★

She swallowed a balloon, court was told, with eight capsules of heroin when stopped by police. The judge remarked that her habit, up to $160 daily, must be supported by "extensive criminal activity."

The uttering offences against her involved stolen cheques that had been forged and cashed in grocery stores.

There has been a noticeable increase in Victoria courts of heroin associated to other criminal activity related to hard drugs, the RCMP claims. They added that often persons convicted of breaking, entering and theft, uttering, false pretences or theft will have had some experience with the drugs.

Dempsey said there were three cases currently before the courts concerning drug importation to the Island, two of these involved LSD.

"We're in a fall-out area from Vancouver," Supt. J. M. Nelson said Thursday, describing hard drug use on the Island.

Nelson is the commanding officer of the RCMP Victoria Subdivision.

"Not many years ago, there was no trafficking on the Island but in 1970 there were 40 trafficking prosecutions in marijuana and hashish and four in heroin and other hard drugs."

★ ★ ★

He said in past years a small group of known addicts were living in the Victoria area. Occasionally, an addict would move up-Island but would return when he found no heroin supply.

Now, Nelson said there are 350 known addicts on the Island living in such centres as Duncan, Nanaimo, Port Alberni and Campbell River.

"We know the average age is lower than the group a year ago," Dempsey said.

Dempsey pointed out, however, that more research is being done on addict ages.

Nelson said there was no specific indications to authorities of large drug supplies arriving through ports such as Nanaimo and Port Alberni on deep-sea ships. He said there had been no arrests to date.

He said there is a customs-like section within the RCMP whose job is to cover this form of illegal entry to the country.

"They usually proceed on specific information," Nelson said.

He added there was no indication of organized crime involved in the hard drug business on the Island.

The story in Vancouver, however, is different.

Vancouver police chief John Fisk said this week the distribution of hard drugs in the city is "controlled by several highly organized groups with connections for the most part in Eastern Canada."

Fisk said there is an estimated 4,000 hard drug addicts in Vancouver now, an increase from 500 heroin addicts in 1950.

The Vancouver chief estimated about 600 persons would be charged with possession of heroin in the mainland city by the end of the year, compared to 383 in 1970.

The increased hard drug use has brought a corresponding rise in the number of drug overdoses.

Dempsey said authorities have records of overdose cases but these are not comprehensive because police do not get official releases of persons hospitalized.

A person may phone police, Dempsey said, to say a relative or friend suffered an overdose is now in hospital or other treatment centre.

"The use of cocaine has become more popular in California," he said, predicting an increase to come locally.

He said at the moment there is heavy movement of cocaine from California to the northwest states.

"It really hasn't come yet," Nelson commented.

SPORT FISHING MAY BE BANNED

Sport fishermen stand to lose half their fishery reserve between Sheringham Point and William Head in the Strait of Juan de Fuca next week.

M. L. Houghton, fisheries director of conservation and protection, said Friday that a meeting of department heads and Fisheries Minister Jack Davis has been arranged for Tuesday.

"We hope we'll have an announcement by Tuesday, or Wednesday," he said.

Since July, 1967 an eight-mile-wide reserve between the two points has been closed to commercial fishing.

A department proposal that this be cut to four miles was met by opposition from both sports and commercial fishermen when they met with fisheries official at a recent Vancouver meeting.

The sports fishermen contend that the cutback in reserve would result in a decrease of already diminishing summer coho stocks.

The commercial fishermen feel the entire area should be opened to them.

arthur mayse

TODAY I HAVE A traveller's tale for you, passed on to me by a veteran of the roads who is also an artist. He is a keen and thoughtful observer. Some of his findings as a hitch-hiker from sea to shining sea may surprise you.

Frank is lean, clean, and brown from a season's weathering. His hair is middling long. After the heat of the mainland and interior, Victoria seems a little cool to him. Over his yellow sport shirt, he wears a fringed leather jacket.

What's new on the road?

Well, he tells me, some hitchhikers are discovering another way of getting from here to there when the thumb fails. This is the railway box-car.

Take the long highway stretch between Sault Ste. Marie and Thunder Bay. Kids on the road have taken to calling the 450-mile haul around the head of Lake Superior "the death-strip."

Cars are infrequent. Most carry families on vacation. They don't stop for hitch-hikers. Truckers who once were good prospects for a hitch now barrel on through. The word is that trucking outfits mindful of their insurance have clamped down hard on the 'no riders' rule.

"You can be stranded on that strip for four or five days," says Frank. "By that time, you're unkempt, bedevelled by mosquitoes and black-flies, and whatever supplies you started with are gone."

So, by means that many a now-settled and greying man who was young in the "hungry thirties" may recall, they trade road for rails.

Oftener than not, the railwaymen are friendly. Some of them have their own memories of the box-car route. They carried a change of clothes, if they owned one. These new pack-bearing nomads tote sleeping bags. A good idea, the oldtimers tell them: a man could die in a boxcar on a cold night early or late in the season.

To sleep was dangerous. If your sidekick dozed, you poked him awake — even slapped his face to rouse him if necessary . . .

But Frank has found much more on the road than history repeating itself.

Most of the rides that helped him on his way were offered by middle-class drivers in professions or skilled occupations. He mentioned doctors . . . an agronomist . . . a lawyer . . . a young graduate nurse and her husband. Sometimes the car that slows holds a middle-aged pair who have a son or daughter on the road. They hope that a driver from provinces distant will do the same for their child.

Then there are the pet animals, the dogs and cats that young ones take with them, or acquire in their wanderings.

"This prevalence of pets has become very noticeable," Frank says. "I don't like to see it, even though a dog is good company on a lonely road. That kind of travel is hard on a dog. He's a creature that needs a home, and he can get pretty disoriented."

Hostels? Cool-Aids all along the way, operating on much smaller grants than the government hostels receive. And Victoria Cool-Aid is one of the best in Canada.

To often, he goes on, the worker in the government hostel is ill-chosen and badly misplaced. Many so employed don't attempt to hide their hostility for the travelling young.

What does the road hold for the many thousands of hitch-hikers committeed to it in this summer of 1971?

For some, Frank tells me, nothing much more than a realization that home after months away is a place of incredible luxury, complete with regular meals and hot and cold running water. But for very many, the road leads to a changed outlook and a sense of country that promises well for the future.

"You get a tremendous feeling of Canada's wealth," he says. "Everything is the largest of its kind. The wheat fields are wider, the forests are bigger, the freight trains are longer.

"And there's a freedom in Canada not experienced elsewhere," says Frank, who has hitchhiked in six countries. "In the United States, long hair is a political statement. But it isn't necessarily so here . . . we're not a politically violent people.

"What you find in the States is fear and paranoia. There's a tremendous atmosphere here. It isn't exactly permissiveness, but there's a great deal of tolerance in it.

"Do you know the most beautiful thing I saw on this trip? People wearing Canadian flags on their rucksacks. A new kind of nationalism is developing on the road. It isn't something forced on the kids . . . it comes from seeing their country . . . realizing, for example, that New Brunswick exists and is a hell of a big province.

Something else. I think the road is improving communication between the generations. Something happens to the barriers when you climb into somebody's car and rap with him.

The word among American kids on the road is 'revolution'. If one of them shows an American flag, its sewed to the seat of his pants. I think what's going on now in Canada is evolution."

Frank was on drugs once. He's been off them for four years, and he has found that an increasing number of his peers are making the same choice for the same reasons that swayed him after a real bad LSD trip.

"No answers in drugs," he says. "Only chaos. But this is something one has to come to on his own."

He sold a picture in Victoria a day before we talked. Having gone as far as he could with abstractionism, he is working his way to what he refers to as super-reality. He won't linger in Victoria long —he has an engagement with Canada's western ocean on the far side of Vancouver Island.

It occurs to me that behind him he leaves a testament worth weighing.

253 COUNTRY HOMES AND PROPERTIES

JOHN BISHOP OF WHITTOME'S Offers:

1—3 ACRES, POST 'N BEAM HOME — BRENTWOOD AREA, $42,500.
2—4 ACRES, MODERN HOME, BIG STUDIO, TROUT POND, $45,000.
3—3 ACRES, CUTE SMALL COTTAGE, $24,000.
4—3 ACRES, OLDER 2-BEDRM HOME, TREMENDOUS SEA-VIEW, $31,500.
5—8 ACRES, LUXURY HOME, PARK-LIKE GROUNDS, $68,000.
6—1/2 ACRES, MODERNIZED FARM HOME, FARM EQUIPMENT, HOBBY FARM, STABLES, ETC., $75,000.
7—150x100 FT. LOT — BEAUTIFUL SEAVIEW, 1,400 FT. HOME, CENTRAL SAANICH, $34,900.
8—BEAUTIFUL COLWOOD HOME, IN-LAW SUITE, PARK-LIKE GROUNDS, $26,900.
9—LANGFORD LAKE VIEW, LARGE, BEAUTIFUL, BIG TREED LOT, $29,900.
10—CORDOVA BAY, HIGH ABOVE EVERYTHING — 4 BEDRMS, POOL, 1/2 ACRE, $44,500.

CALL ANYTIME TO VIEW THESE FINE LISTINGS. YOU'LL LOVE THEM!

JOHN BISHOP
479-1667 (24 HRS.) RES. 656-2308

J. H. WHITTOME and CO. LTD.
Royal Oak Branch

CENTRAL SAANICH 30-ACRE ESTATE

An exceptionally attractive and picturesque setting. Thoroughbreds live here. An ideal location for an equitation centre. The beautiful large old contemporary home has 15x30 living room with wall-to-wall and huge granite fireplace. Large guest size dining room, off entrance hall. Handy utility off kitchen, four spacious bedrooms and 2 baths. There are 20 acres in hay, 20 box stalls and a large hay barn. Land is gentle sloping rich loam. This is without a doubt the best location in the Peninsula. Ample water supply, large reservoir—water rights to stream, year round spring. Also an excellent holding opportunity for subdivision. Full price $175,000. Call Mr. Chuck James for further details, 386-3585 or res. 592-0773. Metropolitan Realty Ltd.

CENTRAL SAANICH

(A) 1.73 ACRES — 4 BEDROOMS
Ideal family home close to school and shops, over 1700 sq. ft., plus a good high basement with large rec. room, huge workshop area and automatic hot water heat. Fenced level land with producing berries and a large implement shed.
Asking only $39,900 with terms.

(B) 3.8 ACRES — 3 BEDROOMS
Well maintained family home on cleared level land. Ideal for livestock or growing nursery stock.
Asking $39,500 — terms.
Dete
Full details or to view either of above,
385-3435 AL VICKERS 652-2266
P. R. BROWN and SONS LTD.

!! LOOK !!

The following EXCLUSIVE listings are all VACANT and available for early occupancy. You are invited to DRIVE BY, and then phone us for more details.
701 BIRCH RD., DEEP COVE. Estate sale, 2 bdrms, 3/4 acre, possible VLA, only $19,500.
2300 AMELIA, SIDNEY. Just completed, beautiful 4-bdrm home, gold shag w-w, fully landscaped, $27,950.
10953 MADRONA, DEEP COVE. Moor your boat nearby, new 3-bdrm home, tastefully completed with w-w throughout, $29,500.
498 DOWNEY RD., DEEP COVE. Older 2-storey home on 3/4 acre, striking seaviews, $29,500.
Please call
656-1154 KEN HARVEY 656-2397
Gordon Hulme Ltd., Sidney.

SECLUSION ACREAGE — REVENUE TALL FIR AND ARBUTUS

North Saanich at the highest part of McTavish Road near Experimental Farm. 10.3 acres of treed pasture with views to balance of Peninsula. 1800 sq. ft. redecorated character home, full basement, three bedrooms, huge livingroom, two fireplaces, two bathrooms. Small rentable cottage, stable barns and land is completely fenced. Future sub-division potential. Vendor offers flexible terms to reliable party. Asking $75,000.

BRENT D. EWING
(386-1097)

BAYSHORE REALTY LTD.
388-6424

MILL BAY— 1.1 ACRES

Stream, wide and cool, with trout to fish, shady glens, a barbecue, sunny patio, pretty garden and talking water under lovely trees. A beautiful, 3-bedroom home, living room, 25x14, wood panelled, big fireplace, exposed beams. A pretty kitchen and charming vanity bathroom. Only $25,500 for this altogether delightful property.
Gray Lorenzen, 652-1038
MALAHAT REALTY LTD.
743-5525
Box 40, Mill Bay, B.C.

ACREAGE SOOKE AREA

4½ acres — and modern 2-bedroom home — with 13x19 living room — bright cabinet electric kitchen — full high cement basement — 2-pc. bath plus R.I. for 2 bedrooms. Good barn with large hay storage — separate freezer plant. Ideal for cattle or horses. Full price $83,000 financing possible. For further details call anytime, BOB GIBSON, 385-9741 or 658-5153. J. A. Henderson Realty Ltd.

CENTRAL SAANICH 1¾ ACRES

View of Valley, seclusion, country atmosphere plus cathedral entrance 1½-year-old, 3-bedroom home. Large living room with fireplace, guest-size dining room, wall-to-wall throughout. Finished bath in lower level plus roughed-in area for future development. Price $33,500. Call F. Marshall at 386-8457 or 592-7202.
Empress Realty Ltd.

METCHOSIN

Country living at its best. Two-year-old, 9-room residence, French Norman design, situated on 2 acres, fully landscaped to perfection. Next to golf course, provincial park and horse boarding stable. House includes imposing solid brick tower with winding oak staircase to upper rooms. Furniture is for sale also, as owners are moving to Europe. Visitors welcome after 5 p.m. 478-4916.

APPROX. 50 ACRES, ON COOPERS COVE, 18 miles from Victoria. Mostly high view property with fine building sites and some 1700 ft. waterfront. 2500 ft. main road frontage. Real INVESTMENT value at $38,000, terms.
DESMOND HOLMES
384-8126 OR 478-1227
PEMBERTON, HOLMES LTD.

DEEP COVE

Cosy retirement, 2-BR home on 1 acre with 225' road frontage. Many fruit trees on level cleared lot. Gross taxes $161. Priced at $21,200. Elderly vendors. No drive-bys please. WM. SANDERS. 386-1361 or 477-6802.
Canada Permanent Trust

1¼ ACRES WITH TWO-BEDroom home. Langford area. House requires some work and a furnace. Structurally sound. Part rock and part flat. Asking $16,900 with low down payment. LARRY QUAGLIOTTI or BEN GREIG, Island Pacific Realty, 388-6231.

SIDNEY

Immaculate 2-bedroom bungalow, 12 years old, close in. Asking $16,500. J. Edwards. 656-1506, Sparliggs Ltd.

CLEARED ½-ACRE LOT. GOOD location. Close to all facilities. $4,400. 642-3145, Throup Road, Sooke.

CAPITAL REGION AGENCIES
2481 Beacon Ave., Sidney, B.C.
— 656-3951 —
Confidence, Reliability, Action!

SIDNEY REALTY LTD.
656-3928
Real Estate — Insurance
Serving the Saanich Peninsula

PEARSON REALTY LTD.
PARKSVILLE, B.C.
Box 399, 284-6127

253 COUNTRY HOMES AND PROPERTIES

X X X X X X X X X X
X BOULTBEE X
X SWEET X
X Realty X
X Ltd. X
X X
X

Yorkshire Trust Affiliate
737 Fort 388-5561

YOUR CHOICE

2 ACRE LOTS PLUS 3-BEDROOM HOMES $2,000 DOWN PAYMENT

FULL PRICE $25,500

Custom-built homes to your specifications. Many plans avilable. Your choice of colors, interior and exterior. Privacy — Seclusion.

K. C. ROBINSON
G. H. WILLISCROFT
388-5561

X X X X X X X X X X
X BOULTBEE X
X SWEET X
X Realty X
X Ltd. X
X X
X

Yorkshire Trust Affiliate

METCHOSIN

Estate like property of 4¼ acres, 5-bedroom house, living room with fireplace, dining room, kitchen with eating area, large sundeck, double garage, walk-in freezer. Modern barn, other outbuildings. Property is perfect combination of large trees and pasture. Asking price $61,500.
Bud O'Connor Jon Davis
388-5561.

4 ACRES
MDT. GARDEN
W. SAANICH RD.

Solid older-type home, completely modernized. Wall-to-wall in all rooms, floor-to-ceiling fireplace in 30'x13' living room. Cabinet elec. kitchen, auto oil heat, 2 wells, irrigation system — small greenhouse — barn, all for $45,000. Some terms. Please phone Clay Gingrich — 385-8771 (ANYTIME).
Brown Bros. Agencies

VLA CLOSE-IN NEAR TECHNICAL SCHOOL

Only 15 minutes from city centre, a lovely location, with a 2-bedroom bungalow including a 21 ft. living room, 2 car garage, 2 wells, lots of fruit trees. Only $28,000, with terms. Call now — Mr. Frank Butler for further details and appointments — 385-8771 (ANYTIME).

BROWN BROS.
1125 Blanshard

ARE YOU CREATIVE? DO YOU HAVE IMAGINATION?

THIS CAN BE YOUR HAVEN WITH THE BLUE PACIFIC AT YOUR FEET!

3.75 ACRES of tall cedars and firs sheltering YOUR PRIVATE OCEAN VIEW from a VAST LIVING ROOM and SUNDECK in this hideaway-home. 1333 sq. ft. of GRACIOUS COLONIAL POST AND BEAM WALL TO WALL SPLENDOUR flanked with a GRAND CEILING HIGH FIREPLACE. If YOU have the vision here is a potential for in-home revenue hobby or an enterprise of YOUR OWN MAKING that can PAY WHILE YOU ARE LIVING-IN, OR JUST RETIRE AS YOU WILL. Appts. to VIEW THE PACIFIC from this PRIVATE SALE phone 382-5252.

APPLE ORCHARD DEVELOPING PROPERTY

This unique property in Central Saanich has 13 acres of cleared land with over 1300 ft. frontage on the new sewer line to be installed in 1972. There is a nice bearing orchard, an older modern home, a small barn. For future development this property is terrific. Price is $110,000, with terms. Call:

ERNIE LEE
479-1667 Off. Res. 658-5447
J. H. WHITTOME and CO. LTD.
Royal Oak Branch.

BRENTWOOD PROPERTIES

Your Brentwood Bay Realtors for Properties and Insurance
652-1141

TEN ROLLING ACRES

Big old home. Run down outbuildings. Asking $36,000. But open to an offer. Buy all! Buy half. Perfect for horses, etc. 7 minutes from Woolco. Exclusive listing only with BEN GREIG AND LARRY QUAGLIOTTI 388-6231 or 477-8241 or 479-6609. Island Pacific Realty.

MILLSTREAM AREA

Secluded 1¾ acres country property with 2-bedroom fully modern home and separate cottage, rented at $70. Full price $24,900. To view please call: EDITH GUTEMAR, 479-1667 J. H. Whittome and Co. Ltd., Royal Oak Branch.

NORTH SAANICH, 2-BEDROOM older home, .73 acres, Sea view. Established fruit trees and gardens. Private sale. 656-4219 after 6 p.m.

256 WATERFRONT PROPERTIES

HEATHER ISLET

3.5 acre jewel situated opposite marina, island, spit. Warm swimming, excellent fishing, good anchorage, breathtaking vistas and a steal at $27,500. Easy terms. Call R. B. Evans, 746-5171 or Eves. 746-5581.
H. W. DICKIE LTD.
Duncan, B.C., 746-5171
"WE SELL THE ISLAND"

WOODED SECLUSION

1½ acres, 231 ft. waterfront, outstanding views over Straits of Juan de Fuca. Private beach, city water and hydro on the property. Passed perc. test. Terms available at $24,900. Perfect site for quality home.
DESMOND HOLMES
384-8126 OR 478-1227
PEMBERTON, HOLMES LTD.

SHAWNIGAN LAKE WATERFRONT

3 lots with modern house, floats for boats and swimming. Located ½ mile past RCMP office on Kingsley Rd. Salesman in attendance Friday and Sat. 1-4. Prior viewing call J. MAYBIE 478-4033.
Broadview Properties Ltd.
384-8001

FOR SALE
TEN MILE POINT AREA
325 FEET (APPROX.) OF OCEAN FRONTAGE

With small residence and cottage, 2970 Phyllis Street. Cash offers will be received to July 29, 1971. The highest or any offer not necessarily accepted. For particulars apply: The Canada Trust Company, 650 View Street. 382-8111.

200 FT. LAKE FRONTAGE 3 ACRES SECLUSION

A magnificent log home situated in a beautiful lake setting. Impeccable 2-bedroom home and grounds with separate garage. A charming home of superior construction at $39,900. Please Call
LARRY M. BROOKS 478-2918
PEMBERTON, HOLMES LTD.

256 WATERFRONT PROPERTIES

PEMBERTON HOLMES LTD.
384-8126

1—COMFORTABLE two-bedroom home on delightfully private cove facing south — Curteis Point, $45,000.

2—Spotless cottage on beautifully landscaped 1.75 acres, facing south onto Saanich Inlet. $36,000.

3—2.29 acre serviced lot on Thetis Island — 155 feet of waterfront, $12,000.

4—Ardmore — 200 feet of magnificent WATERFRONT, just over an acre in size. Comfortable four-bedroom home $68,500.

5—Beautifully treed waterfront near Cherry Point. 800 feet sandy beach — sturdy older three-bedroom house and 2½ acres sloping view property. $69,000.

J. P. BELL 656-4293
G. PERODEAU 656-4525
J. BOVEY 652-2324

EXCELLENT REVENUE- TEN SUITES

Approved Tourist Lodge, doing excellent business. Rents daily during the summer, full rental off seasons. Well located near Ocean Front. Good Value at $55,400. Call F. BEAVER-JONES, 386-1361.

REVENUE-BOARDING HOUSE

Boarding house with 14 rooms, ideally located for all conveniences. Gross-revenue is good with small investment required. Completely furnished, move right in. All offers or trades considered. Call, F. BEAVER-JONES, 386-1361.

WATERFRONT MAYNE ISLAND

100 feet waterfrontage. 2.2 acres. Probably the best view in the gulf islands. Quality home $58,500 terms available. GRAY LAITE 592-3524 or 386-1361.
CANADA PERMANENT TRUST

SHAWNIGAN LAKE WATERFRONT

Lovely lakefront property with your own float and an excellent 5-year-old, 2-bedroom, year-round house. Absolutely immaculate throughout. 19x13'3 living room, raised hearth fireplace, separate dining room, SLIDING GLASS DOORS TO A FABULOUS COVERED PORCH RUNNING FULL LENGTH OF HOUSE. Lovely modern kitchen and 5x8' utility room off. OOM heat. Full price, $32,900. To view call Mrs. Johnson, 386-7721 or 479-1589 anytime. Investors Syndicate Realty Limited.

RUXTON ISLAND
115 FT. WATERFRONT
$6,200 — TERMS

Never a chance like this again! Beautifully treed — no bank, nice and flat. Good anchorage. Community wells. Privacy and seclusion. Ruxton Island is 15 miles south of Nanaimo and is available from Vancouver Island by small boat over sheltered waters. Good terms. Phone or write Harry Donald, personally, c/o Nanaimo Realty Co. Ltd., Box 518, Nanaimo, B.C. phone days 754-2311; evenings- 754-5309. If out, please leave message, will contact.

1.6 ACRES — 300 FT. WATERFRONT

A spacious well-built home which takes full advantage of an unsurpassed view and frontage. Other improvements include a horse barn with fenced paddock and a boathouse. This delightful property, located in the Albert Head area is most reasonably priced at $59,000 and well worth your inspection!
For further information call
PETER CHARLESWORTH
598-4286 386-2111
Montreal Trust

CITY WATERFRONT

Over 100 ft. of lovely waterfront and .62 acre of naturally treed and landscaped grounds offers privacy and seclusion. Water views from living, dining and master bedroom, immaculate 3-bedroom bungalow in mint condition featuring 3 bedrooms, full basement has huge rec. room with open fireplace, wharf for your boat. Now offered at $39,500. Call WALLY MICHAELS, 388-5561, 24 hr. service.
Boultbee, Sweet Realty Ltd.

FAMILY RETREAT

Furnished 3-bedroom cottage, electric kitchen, full plumbing, workshop, boathouse, 3 boats. 3½ acres of first class, 750 feet seafrontage, sand beach, clams, oysters, swimming, boating. Sacrificed at $47,500. Easy terms.
Call R. B. Evans 746-5171 or Eves. 746-5581.
H. W. DICKIE LTD.
DUNCAN, B.C., 746-5171
"WE SELL THE ISLAND"

~80 FT., SHELTERED

waterfront overlooks Sooke Basin. In a delightful rustic setting 8-yr.-old home — 2 B.R. — L.R. with huge F.P. — overlooks the water. On the 280 ft. property is FULLY INSULATED building 75x20 on a concrete pad. It will house 500 chinchillas — could have many other uses. This is really a rare type of waterfront property. Phone Pepe Browne, 386-7721 (24 hr.) for further particulars. Investors Syndicate Realty Limited.

SHAWNIGAN LAKE

Year round home on large secluded lakeshore lot. Private well. New modern septic tank system. Electric heat. 3 bedrooms, large kitchen, modern bath. Fireplace. All furnishings, boat and motor, included. Asking $28,800 with $14,- 000 cash to mortgage. Phone 112-743-5040.

OWNER LEAVING, 1½-YEAR-old beautiful 4-bedroom executive home, Cordova Bay. Some sea view, all landscaped. Shag carpeting throughout. Large existing 9½% mortgage can be assumed. Will take car, camper, boat, etc., as full down payment to the value of $4,000. Phone owner, 7-11 p.m., evenings and weekends. 658-5564.

WATERFRONT DUPLEX

Just minutes from town on the lake, 2-storey, modern 3-yr.-old medallion building plus guest cottage, wharf, boathouse, swimming, fishing, shows approx. 9% at $46,000. Call Ted Chartres 385-2458, Byron Price and Associates Ltd.

WATERFRONT

Prospect Lake. 200 feet lakefront, magnificent view with seclusion. 2-bedroom bungalow, craftsman finish, 1 acre which alone worth more than half the asking price of $34,500. Principals only. Phone evenings, 598-4743.

SHAWNIGAN LAKE 170' frontage, 1 acre, (road divides), 2 floats, 2 summer cottages, $22,500. $10,000 cash. Ideal for 2 families. 2 miles along west road from south end. Sign — Dennis Roberts, 477-6722.

PRETTY TREED SECLUSION of ½ acre in North Saanich. 100 ft. beachfront with western exposure on warm Saanich Inlet. $26,500. Call B. Champion, Park Pacific Investments Ltd. — 383-4124 — Anytime.

UNSURPASSED DEEP COVE seafront. 150 ft. sandy beach, south exposure. 2,000 sq. ft. modern, 4-bedroom, 3-bathroom home. Asking $89,000.
CALL 656-4000, 656-2427, 656-4246
SAANICH PENINSULA PROPERTIES LTD.

DOLPHIN BEACH ESTATES
MAGNIFICENT WATERFRONT AND VIEW LOTS
DOLPHIN AGENCIES LTD.
P.O. BOX 398, PARKSVILLE
PHONE 248-6156

DENMAN HORNBY WATERFRONT

Sea-view lots and acreage from $3,000. Modern Property Developments, 813 Fort, 382-7522.

LARGE WATERFRONT lot on Lake Cowichan. Some terms. 749-6761.

EAST SOOKE

Close to best fishing. 4.8 prime acres, comfortable cabin, power, fruit trees. $27,500. Owner. 478-5003.

WATERFRONT AND SEA-VIEW lots on Denman Island. $4,550 and up. Seaview Land Estates Ltd., 813 Fort, 382-7522, 477-6764.

DEEP WATER MOORAGE

Seafrontage with every natural advantage. Unlimited potential. P.O. Box 362, Nanaimo, B.C.

4 LOTS ON COWICHAN LAKE; also 1 lot with cottage. 385-7177.

256 WATERFRONT PROPERTIES

ABSOLUTELY UNPARALELED ROCK HEADLAND, SWEEPING VIEW, PARK-LIKE — VIRGIN TREED, WATERFRONT ACRE! LANDSEND'S FINEST! SECLUDED BUT CONVENIENT! CITY POWER; WATER. IDEAL HOMESITE OR HOLDER! ONLY $29,500.
386-1861 DICK BATEY 592-4607
CANADA PERMANENT TRUST

WATERFRONT LOTS

Secluded Island only minutes away from Salt Spring Island. Every lot on the Ocean. Piped water to each lot. Sheltered boat moorage. Priced from $6,450, with only 10% down. Wayne Pearce, 537-2355, Block Bros. Realty Ltd., 1800 Blanshard St., Victoria. 386-3231.

WATERFRONT PROPERTIES
Lake Cowichan — cabin, sleeps 6, $14,900 terms.
Shawnigan Lake — Cottage, $16,200 terms.
Shawnigan Lake — 3 lots, home, 120 ft. waterfront — $35,000 — Trades.
Call RON BLACK 384-8001
BROADVIEW PROPERTIES Ltd.

525,950 SIDNEY

CHARMING 2-BEDROOM retirement home close to stores and easy to run. Superb view from living room and sun room. Smart bathroom, kitchen with dining space, separate garage, many extras. Just available through estate sale.
656-3924 MAJOR LACE 656-2438
Montreal Trust-Sidney

258 CONDOMINIUMS AND TOWNHOUSES

OPEN DAILY FOR YOUR INSPECTION
1:30-4:30 P.M.
EVERY DAY
EXCEPT SUNDAY
BAYSHORE VILLA
1488 DALLAS ROAD
A SEAFRONT CONDOMINIUM
ONLY 3 LEFT

Featuring luxurious carefree living, 2 bedrooms, den and woodburning fireplace. Only two suites per floor for the ultimate in privacy and gracious lifestyle. Call 386-2955 for ROMA NICOLL or JOHN MOLYARD for viewing. (Trade in your residence if you wish.) Mayfair Realty Ltd.

MMMM

Delinquency Trial Set

Dates were set in Victoria juvenile court Friday for the trial of an 18-year-old youth charged with committing a delinquency in connection with the attempted murder of a two-year-old girl.

The trial will be held Sept. 9, 10 and 13. Maximum punishment on conviction in juvenile court is a $25 fine and probation until the 21st birthday.

The youth, who was 17 at the time of the March 4-5 offence, has been raised twice to adult court, only to be put back in juvenile court again, first by a B.C. Appeal Court ruling covering all 17-year-olds, and then by successful appeal against a second raising order.

Juvenile court Judge Edmond St. Jorre set bail at $1,000 for the youth, now 18.

Roy to Coach At Red Deer

RED DEER (CP) — Harvey Roy, 30, has been named to replace Alf Cadman as manager and coach of the Red Deer Rustlers, the Canadian junior champions in 1971.

Roy, who signed a two-year contract, was former coach of Edmonton Oil Kings and Swift Current Broncos of the Western Canada League.

Cadman reportedly has signed a two-year contract as general manager and coach of the Vancouver Nats of the WCHL. He remains owner of the Rustlers.

Three Share Ladies' Lead

LOUISVILLE, Ky. (AP) — Veterans Sandra Haynie, Sherry Wilder and Sandra Spuzich shot two-under-par 70s Friday to share the first-round lead in the $25,000 Bluegrass invitational golf tournament.

Three other golfers trailed the leading trio by one stroke. Signa Quant, Pam Barnett and Joanne Carner each had 71s.

Defending champion Donna Caponi lost her putting touch and ballooned to a 76, while leading money-winner Kathy Whitworth stayed in contention with a 73.

Hotel Clerk Hit, Robbed

A night clerk at the King's Hotel, 570 Yates, was struck and robbed Friday night by a thief who fled with $130 in cash.

City police report Donald Granger, 22, of 376 Beckley, was sitting on a couch in the lobby watching television with his back facing the open door of a fire exit.

He was struck on the back of the neck from behind and was dazed, but not knocked unconscious.

Police said Granger did not see his assailant.

400 Mums From Society

Four hundred mums have been donated to Beacon Hill Park by the Victoria Chrysanthemum Society. Members planted the flowers in a plot situated between the park nursery and the cricket pitch.

The society is affiliated with the National Chrysanthemum Society of London, England. Meetings are held on the 3rd Wednesday of each month at 7:30 p.m., at "The Inn", 1528 Cook.

Uvic Student Top Chessman

Harold Brown, 18, of 617 Alandale, Metchosin, won the Victoria chess championship, yesterday.

He took the second consecutive game in a three game playoff against Earl Jewett, to give the series 2-1.

Brown, a University of Victoria science student, succeeds last year's champion Peter Emig, who placed well down in the standings this year.

$122 Taken In Break-In

Saanich police report a breaking and entering took place this morning at about 4:30 at the resident of Alex Watt, 3028 Wascana.

Taken was $122 in cash. Police said a suspect was apprehended and will appear in court today. The money was recovered.

MATADOR DIES AFTER GORING

MADRID, Spain (AP) — Veteran Spanish matador Jose Mata, who was gored last Sunday in a bullring 177 miles from here, has died, doctors reported.

Mata, 31, was injured by the horn of a dying bull while performing at Villanueva de los Infantes, a new third-class bullring in the province of Ciudad Real.

FOUR TONS OF FISH HEADS spilled on the roadway approaches to the only southbound bridge open to Vancouver traffic Thursday, filling the air with something more than bad language. Salmon heads were en route from packing house to Washington state for processing into cat food. Driver had to jam on his truck's brakes to avoid accident. Cleanup took four hours. — (CP Wirephoto)

CAPETOWN — **Adrian Herbert,** South Africa's first heart-lung transplant patient, was making steady progress, a bulletin issued at Groote Schuur Hospital said today. The bulletin said **Dr. Christiaan Barnard,** who performed the transplant six days ago, was happy with his patient's condition. Herbert, a 47-year-old dental technician, is the world's fourth multiple organ transplant recipient. Three similar operations carried out in the United States were unsuccessful.

LEFKAS, Greece — Shipping magnate **Aristotle Onassis** is reporting using a fotilla of boats to guard himself and his family, especially his wife, from the lenses of free lance photographers. The latest hassle between Onassis and photographers ended Friday when **Antonias Kalogerakos** was sentenced to 70 days in jail and fined $33 on a charge of trespassing on the Onassis-owned isle of Skorpios. During his trial, the court was told special Onassis speedboats and Greek coast guard vessels — acting upon his orders — were preventing any other boats from coming nearer than 300 yards from his island.

ONASSIS
. . . wants privacy

VANCOUVER — A Vancouver butcher said he will fight in court for the right to sell cheap mushrooms. **Gary Morris,** charged by the British Columbia Mushroom Marketing Board with selling mushrooms not authorized by the board, said his case comes to court Sept. 2. He said the board is a "mushroom monopoly" operating against the best interests of the consumer. He sells his mushrooms at 49 cents a pound, as against an average retail price in Vancouver of 79 cents. Wholesale price set by the marketing board is 64 cents a pound.

PRINCE GEORGE — **Warren Lloyd Kerr,** 50, of Quesnel, was convicted Friday of impaired flying and flying while his licence was invalid and fined a total of $250. Defence counsel **Dave Jenkins** said Kerr would appeal the impaired flying conviction and $200 fine on that count.

SEATTLE — Police reported the arrest Friday of what they called kingpin organizers of a wholesale heroin ring grossing more than $1 million a year in the Pacific northwest. Assistant police chief **Dick Schoener** said the heroin was imported from Mexico.

ADELAIDE, Australia — Two Adelaide pilots will fly to Darwin Sunday on the first leg of an around-the-world record attempt. **Trevor Brougham,** 36, who finished second in the London-to-Australia air race in 1969, and **Bob Dickeson,** 31, hope to beat the record of 122 hours and 38 minutes held by **Maj. Bob Wallick,** of the United States Air Force.

Lawn Bowling Meet Starts

Greater Victoria Lawn Bowling Association has scheduled the start of men's events in its annual "holiday tournament" for Monday at the Oak Bay Club in Carnarvon Park.

Rinks competition opens the tourney at 9 a.m. and continues through Tuesday. Doubles play is slated Wednesday and Thursday with greens at Victoria West needed to take some of the overflow of entries.

Singles play is set for Friday.

Oak Bay and the Victoria Club's Beacon Hill Park greens will be utilized for triples competition each evening with matches finishing under the lights.

Women's events will be played during the week at the Beacon Hill Park greens.

The bumper list of entrants includes contingents from Nanaimo, the B.C. mainland, Seattle and California clubs.

All finals and the Greater Victoria novice singles championship are scheduled Saturday, Aug. 7.

Saanich Wins

Saanich and Burnaby squads chalked up triumphs Friday as the provincial tyke division lacrosse championships opened at Pearkes Arena.

Saanich blanked Esquimalt 5-0 and Burnaby blasted Coquitlam 14-1 in "A" division contests.

Teams in "A" section are playing a round-robin tourney while the "B" division, which started today, is a double-loss elimination competition. Four teams are bidding for honors in each section of the three-day event.

Carving Up Of Shipyards Angers Scots

Times News Services

GLASGOW, Scotland — Welders, machinists and other workers guarded the gates of Upper Clyde Shipbuilding group today in defiance of government plans to shut down part of the financiall troubled shipyards which turned out such great vessels as the Queen Elizabeth and the Queen Mary.

Shop stewards and angry workers seized the yards Friday when Robert Smith, the court-appointed liquidator, said between 200 and 400 workers would be laid off next month. Another 1,000 would be released by September, he said. The stewards asked Smith to stay out of the yards, union sources said.

Industrial sources estimated from one third to two thirds of the yard's 10,000 employees might ultimately be fired.

Union leaders said they would keep the yards — the birthplace of the superliners Queen Mary and Queen Elizabeth — open around the clock, seven days a week.

"Nothing or nobody will come in or go out of the yards without our permission," shop steward James Reid told 2,500 cheering workers crammed into the Clydebank yard.

He said they would run the yards themselves as the "Upper Clyde Shipworkers Unlimited."

All of Scotland supports the move.

Parish clergymen and local town councillors pledged to support the workers as fears spread that Scotland, already in the midst of heavy unemployment, may be hit by an exodus of workers forced to look for jobs elsewhere.

COMMONS IN UPROAR

In the House of Commons, where the trade and industry minister, John Davies, ignited the most ferocious uproar with his announcement of drastic curtailment, Labor members accused the government of "butchery." They shook fists at Davies and shouted, "Resign."

The proposals, which Scotland still hopes may never be implemented, involves closure of John Browns, cradle of the Cunard Queen passenger ships, and Charles Connels and concentration of remaining work in the Govan-Linthouse yards of the Upper Clyde shipbuilders.

All the yards had been reorganized into a consortium by the previous Labor administration, which injected millions of pounds to keep the yards working in competition with Japanese and other major builders.

But the yards continued to lose money and the government finally decided the only solution was to accept recommendations of a committee of four "wise men" to squeeze the whole operation into one yard.

This would reduce the total work force in the yards to about 2,500 from 8,300. Union leaders estimate that suppliers would be hit and the total unemployed would rise to about 15,000 or more.

Sparkling Display By Tennis Masters

By CHRYS GOYENS

QUEBEC (CP) — The two masters, Australia's Rod Laver and Roy Emerson, put on a spectacular exhibition of tennis Friday night in a two-hour singles match which 2,500 local tennis fans will remember for a long time.

In the end, it was the red haired Laver who triumphed 3-6, 7-6, 7-6 in a match which featured every shot in the book.

The seven-point tie breaker system which the World Championship Tennis group uses in early-round action on its $1 million, 20-city tour, again played a large part and added to the excitement generated by the two Australian stars.

In the first set, Emerson seemed to be headed for a runaway victory, breaking his opponent's serve at love and at 30 in the fifth and ninth games respectively, to win 6-3.

FOUGHT BACK

But Laver, leading money winner on the pro tour with just over $200,000 this year, came back strongly in the next two sets.

The crowd could sense Laver's comeback in the early stages of the second set and roared appreciatively when he sent a heavy backhand screaming cross court in the 11th game to break Emerson's serve.

But Emerson fought back to break Laver's next serve and the set went to the 13th-game tie breaker.

The system, used to speed up play in early rounds, has each player alternately serving two points until one captures seven of 12 points. If the tie breaker is also tied 6-6, they alternate single serves until one holds a two-point advantage. Laver won the tie breaker 7-3 to set up a decisive third set.

DRYSDALE WINS

It also set up a remarkable display of defensive tennis by the two stars as service was broken in the first four games of the third set. Not counting the tie breaker in the second set, the Australians had a string of six straight sets where neither could win his service.

Neither player lost service after the fourth game and the match went to the tie-breaking 13th game which Laver won 8-6.

"I thought we put on a pretty good show," Laver kidded Emerson after the match.

"So I heard," Emerson replied with a straight face before breaking out in a grin.

In the only other singles match Friday, third-seeded Cliff Drysdale of South Africa swept Australia's Ray Ruffels 6-2, 6-2 to advance against Laver in today's semi-finals.

SPORTS MENU

TONIGHT

CAR RACING
7 p.m.—Time trials for stock car (40-lap Roy Whyte Memorial) and super-stock (50-lap July Cup) program, Western Speedway.

BASEBALL
6:30 and 8:30 p.m. — First-round games in Pacific Section (16-18) Babe Ruth tournament, Victoria vs. Guam, Trail All-Stars vs. Nevada, Royal Athletic Park.

SOFTBALL
4 and 6:30 p.m. — Victoria Major Men's League, exhibition doubleheader, Seaboard Construction vs. Everett Oly's, Bate Construction vs. Everett Oly's, Central Park.

SUNDAY

CAR RACING
9 a.m. — Gates open for time trials (eliminations begin at 1:30 p.m.), Vanisle Dragways.

BASEBALL
1 p.m. — Continuation of Pacific Section (16-18) Babe Ruth tournament, Royal Athletic Park.

SOFTBALL
1:30, 3 and 6:45 p.m. — Stuffy McGinnis Major Men's League, Langford Drywall vs. Century Inn, Langford Drywall vs. Gilmour Construction, Labatts vs. Colwood Inn, Haywood Avenue Park.
2 p.m. — Stuffy McGinnis Major Men's League, William Head Steelers vs. Sooke Merchants, Sooke Athletic Park.
2, 4 and 6:30 p.m. — Victoria Major Men's League, exhibitions, Bate Construction vs. Everett Oly's, Seaboard Construction vs. Everett Oly's, Bate Construction vs. Everett Oly's, Central Park.

TRACK
11 a.m. — Start of "half-marathon" road and trail race, Beaver Lake Park.

LACROSSE
9 a.m. — Continuation of B.C. tyke championship, Pearkes Arena.

MONDAY

SOFTBALL
6:45 — Stuffy McGinnis Major Men's League, Bell's Men's Wear vs. William Head Steelers, Heywood Avenue Park.

BASEBALL
6:30 and 8:30 p.m. — Continuation of Pacific Section (16-18) Babe Ruth tournament, Royal Athletic Park.
6:45 p.m. — Victoria Major Men's League, first game in best-of-three semi-final, Strathcona Hotel vs. Seaboard Construction, Central Park.

YAMAHA ORGANS AND PIANOS
Are World Famous
707 Fort St.
Phone 384-9131

One HOUR "MARTINIZING" CERTIFIES
THE MOST IN DRY CLEANING
Fresh as a Flower—
IN JUST ONE HOUR!
"Coupon Books Now Available at all 'Martinizing' Stores"

Woolco Town & Country
Gigantic Rug Sale

Woolco has just purchased the entire stock of part rolls of assorted broadloom from one of Canada's leading carpet mills. Woolco prices are lower because of great purchasing power with 43 stores.

Highland Hardtwist
High pile and dense weave for long wear and luxury. Stain resistant, easy-to-clean acrylic blended with nylon. 12' wide. Bronze Moss and Antique Gold only.
Reg. Woolco Price 11.88 8.88

"Fair Isle" 100% Nylon Broadloom
12' wide. Has a permanently bonded urethane backing. No underpad needed, and is easily installed wall to wall. Topaz Gold only.
Reg. Woolco Price 7.95 sq. yd.
4.88 Sq. Yd.

PEERLESS
Cut'n Fit
SAVE the extra cost of INSTALLATION and a seperate RUBBER CUSHION
High Density, Rubber-Backed Broadloom
100% nylon 12' wide broadloom. Comes in many styles—random tip sheared scroll, attractive tweed designs and nylon plush. Colours of Gold, Pink, Tropic Green, Bittersweet, Blue/Green, and delightful tones of Red.
Reg. Woolco Price to 19.88 sq. yd. Sq. Yd. 6.76

Rubber Undercushion
Deluxe rubber undercushion. Jute backing. 6' wide.
Reg. Woolco Price 2.19 sq. yd.
1.69 Sq. Yd.

100% Nylon Shag Broadloom
12' wide. Comes in a two-tone combination of an exciting decorative effect. Colours of Gold, Avocado, Blue/Green, Red, Sage Green. Bonus Shag Rake with every purchase of this shag carpet. Minimum order 12 sq. yds.
Reg. Woolco Price to 11.47 sq. yd. Sq. Yd. 6.76

Personal Shopping Only, Please!
Shop Early While Quantities Last!
Open Monday to Friday 10 a.m. to 10 p.m.
Saturday 9 a.m. to 10 p.m.
Town and Country Shopping Centre, Douglas St. and Saanich

Because We're a Department Store...
WE'VE GOT EVERYTHING YOU COULD WANT
And Because We're Woolco
YOUR SHOPPING COSTS YOU LESS!

CANADIAN CONTESTANTS respond to cheers from crowd at Pan-American Games, which opened today at Cali, Columbia, following Friday's opening ceremonies. Waving to fans are (left to right) Patti Wilson, Sylvia Dockerill, Mado Ramsay, Gail Turney, Brenda Eisler and Stephanie Berto. More than 10,000 troops are on patrol in Cali to guard against violence at Games.

Serenader in Saddle One of Racing's Joys

Island Horsemen Enjoy Pleasant Opening Card

By ERNIE FEDORUK

The good things came to several at Sandown Park, and that includes a winning ride by a jockey who serenades his charges while galloping along.

Pleasure from the opening day's program of the 12-day Vancouver Island horse racing meet also was enjoyd by:

● George Harknett, the Victoria breeder-owner who sent two to the post and went home with two victories;

● Al Ventrella, a capable rider who picked off three firsts and a second;

● Cec Moorehouse, the Sidney coffee-shop owner who joined Harknett in making it a good day for Island thoroughbred owners by claiming the feature event of the day;

● Major Trent, a proven thoroughbred sprinter who charged through on the rail to catch quarter horse favorite Terrifics Cowboy at the wire. It was judged a dead heat;

● And, of course, the select few bettors who wound up buying the five tickets on an exacto combination that produced an eye-popping $327.80 payoff.

No one, however, enjoyed the day more than Lambert Croaker, the serenader in the saddle.

Lambert Croaker is for real. With two such strikes against him, gentle souls don't have the heart to ask if he has a middle name.

He's 25, weighs 102 pounds and is a portrait of gentleness that you wish your kid could be. He spends all of the hours between 6 a.m. and 8 p.m. at the track or stables, and enjoys being there.

Tom Druce, owner of Shadow's Dividend, discovered Croaker's singing.

"When he came to me," said Druce, "we put him on Shadow's Dividend. My horse began to gallop better than it ever did before in workouts. I asked Croaker what he was doing that might be different.

" 'Nothing,' he said, 'I just sing to 'em . . .' "

There was a time when Croaker felt a certain degree of disappointment.

Almost Forgot Winner's Circle

He got rides, sure enough, "but every time I started getting close — a second or a third — they would yank me off and put (Basil) Frazier on," at Exhibition Park in Vancouver.

Little things like that kept Croaker out of the winner's circle. Until Friday.

Even after he steered Danmar to a wire-to-wire victory in the sixth race, setting up that whopping $327.80 payoff, "Croak" almost missed going to the winner's circle.

He was so excited over breaking his maiden that he sailed right by, and the clerk of the scales had to hail him back for his just reward.

Danmar paid Friday's top prices — $25.20 and $16 — and combined with second-place Black Topsy ($5.80) for the $327.80 payoff. Only five exacto tickets, as mentioned, were sold.

Ventrella's combination with Island horsemen Harknett and Moorehouse also proved profitable.

Ventrella took the two-year-old Miss Lisa B to the wire for a victory in the third race, then gave Harknett his second win with a solid ride on Sea of Devon in the eighth.

For Moorehouse, Ventrella won the feature House of Glamour Inaugural with Ky Leado.

★ ★ ★

PADDOCK PATTER: The crowd was officially listed as about 1,200, but there may have been a hole in the fence . . . They pumped $31,319 through the mutuels with what seemed to be careful play . . . Ky Leado's victory was his fourth straight . . . Friday's provided entertaining racing . . . There were three photo finishes for first, and another to determine a second-place finisher . . . Racing continued today and will resume Tuesday at 5 p.m.

EDITOR: DOUG PEDEN

sports

Pele Scores Winner In Dazzling Display

VANCOUVER (CP) — Santos of Brazil defeated Hannover of West Germany 3-1 Friday night in an exhibition soccer game that drew a crowd of 22,193.

Most had come to see Pele of Santos, and the man rated as the best soccer player in history didn't let them down.

Pele played the entire 90 minutes — 30 minutes longer than he had promised— and gave a dazzling exhibition of footwork as he led Santos to the fairly easy victory.

Pele also scored the winning goal, his 1,086th in professional soccer, at the 31-minute mark of the second half.

★ ★ ★

Outside-right Peter Anders of Hannover opened the scoring 18 minutes after the opening whistle and Edu, who had a brilliant game at left wing for Santos, scored the equalizer at the 38-minute mark with a blistering drive from 20 yards.

Santos completely dominated play in the second half, but the game was into the final 15 minutes before Pele's goal gave the Brazilians the lead. He shot from just outside the penalty area and the ball sailed into the top right-hand corner.

Turcao, a second-half substitute for Santos, scored the final goal at 40 minutes. He was set up by Pele and drove home a scorcher from 25 yards out.

SANDOWN RESULTS

First Race — $500, Canadian Quarter Horse Futurity Trials, 350 yards:
Lightning Bar Ed (Gray) $5.40 $3.70
Twenty Jets (Hall) 4.10
Also ran: Parsons Lark, Nearca Deck, Polagesta, War Fly Tago. Time: 19:00.
Quinella paid $9.00.

Second Race — $500, Canadian Quarter Horse Futurity Trials, 350 yards:
Moon Spur (Crystal) $14.20 $5.50
Mis Montana Moon (Costa) 2.80
Also ran: De Bar Rockett, Native Trouble, Searcher, Berty Cat, Antonita. Time: 19:10.
Quinella paid $11.70.

Third Race — $500, allowance, two-year-olds, three and one-half furlongs:
Miss Lisa B (Ventrella) $3.70 $2.60
Sidney Boy (Furlong) 3.20
Also ran: Varsity Blue, Nicana, Mr. Slick, Kusser Win, Little Aye-O. Time: 45.4.

Fourth Race — $500, claiming, maiden three-year-olds and up, six furlongs:
Night Episode (Cuthbertson) $8.80 $3.30
Kimsquit Belle (Ventrella) 3.30
Also ran: Punch Wave, Agha's Lady, Julie Trophy, Dooly's Time, Stocking Foot, Tilly's Image. Time: 1:15:1'
Exacto paid $26.00.

Fifth Race — $800, allowance, thoroughbreds and quarter horses, three-year-olds and up, 770 yards:
dh-Terrific's Cowboy (Sampson) $2.70 $2.70
dh-Major Trent (Marsh) 2.40 2.70
Also ran: Lightning Kip, Crestwood Lady, Brown Minx, Fair Ded. Time: 43.2.
dh-dead heat for first.

Sixth Race — $500, claiming, three-year-olds and up, six furlongs:
Danmar (Croaker) $25.20 $16.00
Black Topsy (Cuthbertson) 5.80
Also ran: Rimram, Trusteen, Windsor Note, Mine 'N—Yours, Overaske, Too Rev. Time: 1:12.2.
Exacto paid $327.80.

Seventh Race — $800 House of Glamour Inaugural, three-year-olds and up, six furlongs:
Kyleado (Ventrella) $8.20 $3.20
Calenhamore (Gray) 3.80
Also ran: Baja Brown, Virginia Queen, Petite Mem, Old Fort. Time: 1:13:3.
Quinella paid $12.00.

Eighth Race — $500, claiming, three-year-olds and up, six furlongs:
Sea of Devon (Ventrella) $4.80 $3.40
Shining Vessel (Mackenzie) 14.10
Also ran: John O'Lea, Ahead Of Me, Bright Capital, Que Cake, Dancing Native, Cinco C. Time:, 1:13:2.
Quinella paid $41.90.
Attendance 1200. Mutuel handle $31,319.

Argentine Rowers Sweep Golds

LAGO CALIMA, Colombia (CP) — World champion Alberto Demiddi capped an Argentine sweep of the first three Pan-American Games gold medals today with an easy victory in the single sculls on this rowing course, 100 miles from the main Games site at Cali.

Canada, with no entrant in the single sculls, picked up a third-place bronze medal through Michael Murphy of Condon, Ont., and Peter Ryan of St. Catharines, Ont., in the coxless pairs.

United States oarsmen, expected to battle Argentina for top honors in the competition, settled for a second-place silver medal in the single sculls and a bronze in the coxed fours.

Games officials juggled the rowing program because of the small entry list. The remaining four finals will be spread over the two days.

Today's results represented a setback for the U.S., which captured six of the seven gold medals in rowing and sculling at the 1967 Games in Winnipeg, where Canada won four silvers.

Demiddi, defending Pan-American champion and this year's Diamond Sculls winner at Henley, England, was an easy winner in the single sculls, breezing over the 2,000-metre distance — approximately 1¼ miles — in seven minutes 39.8 seconds.

Bill Tytus of Seattle, Wash., was second in 8:01.4, 50 yards behind the Argentine.

CALI, Columbia (CP) — Stephanie Berto of Vancouver started the Pan-American Games track program with a flourish today, breaking the Games record as she won the opening heat of the women's 200 metres in 23.5 seconds.

Tough Stamp Defence Too Much for Roughies

REGINA (CP) — Calgary Stampeders opened their Western Football Conference season on a winning note Friday night, blanking Saskatchewa Roughriders 21-0.

The Stampeders weren't exactly a whirlwind on offence, but the defence stopped Saskatchewan cold — forcing two costly errors that allowed Calgary to canter to victory.

The Roughriders never got past the Calgary 40-yard line and handed the Stampeders a couple of gift touchdowns through a pass interception and messed-up fake punt.

To make matters worse, three Saskatchewan players had to head for the dressing room early after being pounded by Stampeder tacklers.

Defensive halfback Bob Pearce and end Nolan Bailey, who dropped a pass on the fake punt from the Saskatchewan 11-yard line, left in the second quarter and backup quarterback Bubba Wyche was knocked to the sidelines in the fourth.

Ron Lancaster, the Riders veteran signal-caller, just wasn't clicking before 16,382 fans. One of his early passes wobbled into the hands of Calgary linebacker Joe Forzani and the Stampeders promptly made it 7-0 when Jerry Keeling threw 27 yards to John Senst.

By the time the second quarter was half over, the frustraded Roughriders apparently were willing to try anything. In this case, it was a fake punt by Alan Ford deep in Saskatchewan territory.

DROPPED PASS

For a few seconds, the strategy looked good. The ball soared into a bevy of uncovered Saskatchewan receivers but Bailey dropped the pass.

Keeling passed four yards to Herm Harrison to put Calgary ahead bytwo touchdowns.

Fullback Hugh McKinnis, the WFC's top rusher in 1970, put the game out of reach with an 89-yard gallop in the third quarter.

Larry Robinson converted all three touchdowns.

Keeling had the Saskatchewan defence on the run with his aerials, completing 16 of 20 for 152 yards. Four went to rookie half-back Jesse Mims for 55 yards.

DISMAL RECORD

Lancaster's dismal record was 11 of 30 passes completed for 106 yards. Wyche tried to start something in the fourth quarter, but managed to complete just one of four passes before he wobbled to the bench after being hit by Calgary's John Helton.

McKinnis carried 13 times for 135 yards as the Stampeders turned in 12 first downs with a 340-yard offence. Saskatchewan had 215 yards and 13 first downs.

Cal.		Sask.
12	First Downs	13
188	Yards Rushing	103
152	Yards Passing	119
340	Net Offence	215
16/20	Passes Made/Attempted	12/35
1/16	Interceptions/Yards	0/0
5/46.1	Punts/Average	12/44.9
0/0	Fumbles/Lost	1/0
5/30	Penalties/Yards	3/15

WESTERN CONFERENCE

	W	L	T	F	A	Pts
Saskatchewan	1	1	0	14	31	2
Calgary	1	0	0	21	0	2
Winnipeg	0	1	0	20	21	0
B.C. LIONS	0	1	0	10	14	0
Edmonton	0	2	0	26	39	0

EASTERN CONFERENCE

	W	L	T	F	A	Pts
Ottawa	1	0	0	22	11	2
Hamilton	1	0	0	17	15	2
Toronto	1	0	0	21	20	2
Monfreal	0	0	0	0	0	0

Next game: Monday — Ottawa at Winnipeg.

TROPHY RACES AT SPEEDWAY

Not one, but two of the major trophies of the car-racing season at Western Speedway will be up for grabs tonight.

Super-stock drivers will be competing in a 50-lap main event for the July Cup while stock car pilots face a 40-lap test for the Roy Whyte Memorial Trophy.

Time trials begin at 7 with racing at 8.

Eight Birds Rattled Amid Moe's Chatter

CALGARY (CP) — Moe Norman, fast-talking, fast-shooting professional from Gilford, Ont., and consistent Steve LeCrone of Amarillo, Tex., shared the lead today starting the final round of the Alberta open golf tournament.

Norman kept up a steady stream of chatter as he rattled in eight birdies on the Calgary Golf and Country Club course.

He also went one over par on four holes and settled fo ra 66 to take a two-round total of 133.

LeCrone was one of the leaders after the first round with a 66 Thursday and added a 67 Friday to stay at the top of the pack, seven under par.

One stroke back was John Elliott of Fort Lauderdale, Fla. with rounds of 68 and 66.

Three strokes further behind at 137 came Tom McGinnis of Memphis, Tenn., Bill Lytle of San Jose, Calif. and Ernesto Perez of Tijuana, Mexico.

Norman, who usually has a bag of tricks to keep the gallery interested, used a foot-long tee on the 12th hole. He belted the ball down the middle of the fairway.

Amateurs Dave Mick of Victoria and Norm Gray of Calgary were at 138 along with professionals Bill Wright Jr. of Edmonton and John Calabria of Rochester, N.Y.

Moe Norman, Gilford, Ont.	67-66—133
Steve Lecrone, Amarillo,	66-67—133
John Elliott, Fort Lauderdale	68-66—134
Tom McGinnis, Memphis	68-69—137
Bill Lytle, San Jose	67-70—137
Ernesto Perez, Tijuana	66-71—137
a-Dave Mick, Victoria	71-67—138
a-Norm Gray, Calgary	68-70—138
Bill Wright, Edmonton	67-71—138
John Calabria, Rochester	67-71—138
Forest Fezler, San Jose	73-66—139
Russell Fischer, Mexico City	69-70—139
a-Don Graham, Medicine Hat	70-69—139
a-Keith Alexander, Calgary	71-69—140
Terry Kendall, New Zealand	70-70—140
Oscar Cerda, Mexico City	70-70—140
Tom Moryson, Vancouver	70-70—140
Mike Lyons, Palm Springs	74-67—141
a-Terry Kimmel, Calgary	73-68—141
Dwight Sandquist, Calgary	71-70—141
John Mahaffey, Houston	71-70—141
Victor Regalado, Tijuana	70-71—141

a-amateurs.

OTHER B.C. SCORES

John Morgan, Victoria	70-73—143
Bob Cox, Vancouver	66-79—144
Doug Robb, Vancouver	72-72—144
a-Carl Schwantje, Victoria	74-71—145
Greg Palmer, Nanaimo	72-73—145
a-Al MacLeod, Victoria	72-76—148
Bill Penny, Sidney	72-78—150
a-Doug Stewart, Vancouver	79-73—152
Ron Wood, Vancouver	79-74—153

PRO CHAMPS DOWN STARS

CHICAGO (AP) — Earl Morall's three touchdown passes and a rock-hard Baltimore Colts defence paced the world champion football team to a 24-17 victory over the College All-Stars Friday night.

Morrall rolled up more than 300 yards passing, including touchdown strikes to Ray Perkins, Tom Matte and Tom Mitchell.

Jim O'Brien added a field goal in the third period.

COLUMBUS COACH

COLUMBUS, Ohio (AP) — Terence Stanley (Terry) Gray, 33, coach last year of Montreal Voyageurs of the American Hockey League, has been named coach of Columbus Golden Seals of the International League.

Nicklaus, Palmer Lead Team Event

LIGONIER, Pa. (AP) — Arnold Palmer and Jack Nicklaus combined their massive talents for a stunning nine-under par 62 — including an eagle by Palmer — for a first-round lead in the rain-delayed $200,000 PGA national team championship Friday.

The defending champions and pre-tourney favorites in this event in which scoring is based on the better ball of each two-man team, held a one-stroke lead over former U.S. Open champion Orville Moody and Australian Bruce Crampton in at 63.

Tied for third at 64 were former champions George Archer and Bobby Nichols, John Schlee and Bob Smith and two sets of brothers, Dave and Mike Hill and John and Dick Lotz.

A pair of former Master's champions, Bob Goalby and Art Wall, headed a group of five teams at 66.

Gilmours, Labs Hit Victory Bell

Gilmour Construction and Labatts each rang up Stuffy McGinnis Men's Softball League victories Friday.

Gilmours pulled into undisputed possession of sixth place by defeating Colwood Inn 9-3. Sooke Merchants slipped to seventh place after suffering a 3-2 edging at the hands of Labatts.

It was a breeze for Gilmour pitcher Bob Dobbish, who scattered six hits and enjoyed comfort on padding supplied by a nine-hit attack and five Colwood errors.

The road was rougher for Labatts, they lumped two of their three hits off Ron Fedosenko around two errors in the sixth inning for all three runs. The big blow was Skip Porteous' two-run triple. Porteious went on to score the inning's third run with the help of an error.

Winning pitcher Bob Palm also allowed only three hits.

Colwood Inn 100 002 0—3 6 5
Gilmour Const. 122 301 x—9 9 3
Jack Lundquist, Don Shaw (3) and Lyle Campbell; Bob Dobbish and Jeep Beaulieu.

Labatts 000 003 0—3 3 1
Sooke 010 010 0—2 3 2
Bob Palm and Andy Andrew; Ron Fedosenko and Eric Walker.

	W	L	T	Pts
Langford Drywall	20	4	0	40
Bell's Men's Wear	18	8	0	36
Century Inn	16	9	0	32
Colwood Inn	13	13	0	26
Labatts	11	16	0	22
Gilmour Construction	9	17	0	18
Sooke Merchants	8	17	0	16
William Head	7	18	0	14

Jim Douglas, Bigelow Lead Senior Golfers

George Bigelow and Jim Douglas collected major awards in the Vancouver Island Seniors' Golf Association's annual 36-hole tournament, which wound up Friday at the Royal Colwood course.

Bigelow captured the John Hart Trophy for the low-gross championship and Douglas won the W. and J. Wilson Trophy as the event's handicap champion after barely missing the gross crown.

Bigelow, with rounds of 80 at Uplands Thursday and 76 at Colwood Friday, finished in a first-place deadlock at 156 with Douglas (75-81) and Colwood's Gordon Millin (78-78).

Bigelow, the former Canadian seniors' king from Victoria Golf Club, was named the winner on a count-back basis. Douglas, an Uplands member, posted a net 136 to take the handicap trophy, and Millin, a Colwood southpaw, topped "D" class contestants with his 156.

Other division winners were Dick Darcus, Larry McCooey, Fred Clairmont, and Clair Potter.

SUTHERLAND ELECTED

Gorge Vale entrants took the team championship.

At the group's annual general meeting Friday evening, Don Sutherland of Glen Meadows was elected president and Bob Bonnar was named vice-president.

Retiring president Don Ross, who fired a 33 on the front nine Friday, remained on the board of directors, who include Millin, Nanaimo's Stan Dyde, Doug Peden, Jack Betts and Stan Hewett of Salt Spring.

Jim Castle remains as secretary-treasurer.

PROVINCIAL TOURNAMENT . . . . . STARTS MONDAY

Old Tennis Memories Revived

Victoria's tennis veterans will have a nostalgic brush with the past when the draws for the British Columbia open championships come out.

The annual tournament starts Monday at the Racquet Club.

The tournament has attracted two California players who brightened the U.S. scene about 25 years ago. Dorothy Cheney of Santa Monica, who, as "Dodie" Bundy, was one of America's top-ranked players, and John Faunce of Sherman Oaks, a former touring professional, will have entered the open singles.

Both also will compete in the Pacific Northwest Seniors Championships, to be run simultaneously with the open.

Mexico also will be represented prominently. Manuel Castameda, Juan Ceron and Jose Cambra, along with Felix Ponte of Peru, have been competing in U.S. and Canadian tournaments this year.

Many outstanding players from the Pacific Northwest, who have been playing at Vancouver in the Western Canadian championships, are also entered in the Victoria meet.

At Vancouver Friday, Mrs. Cheney lost a 6-4, 6-3 decision in women's singles semi-finals to Seattle's Janet Adkisson, who faced California Lori Sherbeck in today's final.

John Andress, Fullerton, Calif., and Seattle's Dick Knight reached the men's final Friday. Andrews clipped Robyn Ray of Tacoma 6-3, 6-4 and Knight topped Bob Alloo of Berkeley 7-6, 6-4.

G.R. PEARKES Arena 3100 TILLICUM 388-6664
FRIDAY
B.C. Tyke Lacrosse FINAL
6 p.m. to 10 p.m.
SATURDAY
B.C. Tyke Lacrosse FINAL
9 a.m. to 6 p.m.
ROLLER SKATING
8 p.m. to 10 p.m.
SUNDAY
B.C. Tyke Lacrosse FINAL
9 a.m. to 4 p.m.
INTERMEDIATE LACROSSE FINAL
8 p.m. to 10 p.m.

W.L.A. LACROSSE
Memorial Arena
Tonite, 8:00 p.m.
VICTORIA SHAMROCKS vs. Vancouver BURRARDS
Admission $2.00, $1.50. Students, Children and Pensioners, $1.50, $1.00.
Tickets on sale 9 a.m. to 5 p.m. Daily, Arena Box Office and Price & Smith, 652 Yates St.

ACTION TONITE!
SUPER STOCK! 50-LAP MAIN JULY CUP

STOCK CARS! 40-LAP MAIN
ROY WHYTE MEMORIAL
TIME TRIALS: 7 P.M.
RACE ACTION: 8 P.M.
Adults $2.25; Students: $1.25
12 and Under FREE with Parents
WESTERN SPEEDWAY

DRAGS
SUNDAY, AUG. 1st

• Dragsters
• Modifieds
• Super Stocks
• Stocks
ADMISSION Adults $2.00, Students $1.50 with cards. Children Under 12 With Parents FREE
Gates Open 9:00 a.m. Sun., Time Trials ● Eliminations 1:30 p.m.
VAN ISLE DRAGWAYS
¼ Mile North of Mill Bay Phone 743-2719
Turn East on Kilmalu Road and Follow the Signs

Local News
Sports Pages

Victoria Daily Times

VICTORIA, B.C., SATURDAY, JULY 31, 1971 —PAGE 15

Second Section
Pages 15-22

Addict's Search For Freedom A Mental Hell

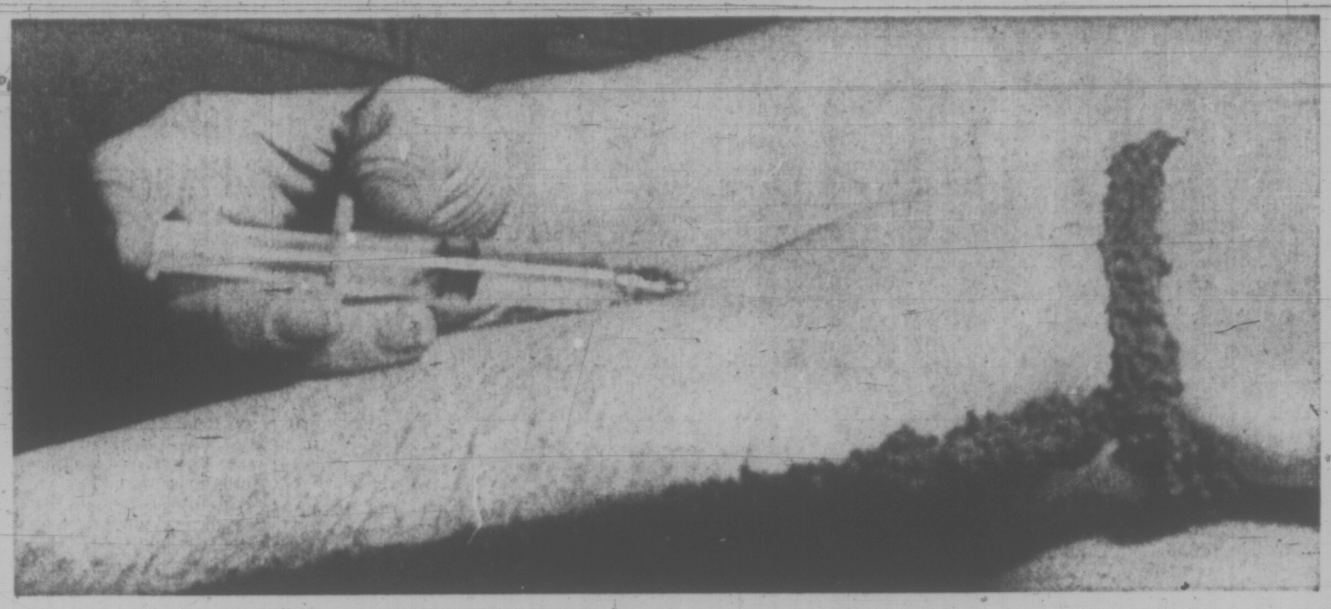

An ex-heroin addict 'shoots-up' methadone attempting to break the deadly grip of narcotics

★ As many as 10,000 British Columbians, including scores of Victorians, are now addicted to hard drugs, according to the RCMP and the B.C. Medical Association. The result is a fearful and pointless waste of human productivity and even of human life. Here is the story of one such addict, as told to Times reporter Helen Melnyk.

By HELEN MELNYK

A young Victoria junkie summed up his life with a brief epithet:

"It's shitty."

Twenty-four-year-old "Greg" estimates that there are about 250 heroin addicts under the age of 30 in Victoria, and about 500 kids "chipping" dope (shooting it occasionally for kicks). Two years ago there were only a couple of "old-timers" quietly using junk.

Greg says he knows what he's talking about because he was a junkie addict and dealer in Victoria for almost two years, until two months ago when he decided to try to kick his habit.

Though he hasn't shot up any junk for almost two months, he still isn't clean (off drugs). He depends on a daily dose of methadone (a synthetic heroin prescribed by some doctors to help addicts overcome their habits) to get through the day.

Greg, and his 22-year-old friend and former partner in the dealing business, "Bob", related their experiences with heroin in the local drug scene.

Greg was initiated into heroin one evening when some friends were fixing up. "It didn't look so bad so he did some too. It made him sick, but he was game enough to try again a month later. This time he had a "good nod" (a pleasant sensation).

"A good heroin nod or fix is indescribable," said Greg. "It's the step between life and death. When I stick the needle in my arm, I feel a quiver of anticipation. The junk takes effect about 30 seconds later like an orgasm of the whole body, beginning with the heart, up to the head and then through the limbs."

It took half a capsule (one capsule is about one-third of a gram) to get Greg "strung-out" (a heroin high) the first time. Within six months he was using seven capsules every day just to feel normal. "Tolerance builds up very quickly," he said.

Bob started chipping junk out of curiosity and ended up hooked. "Taking the first fix is a big step. You break down the big moral barrier. After that it's so easy to do it again."

Though Bob lived at home, his parents weren't aware of his dope habits. "When I started to fall all over the furniture I'd tell them I was stoned on grass. They don't mind me smoking marijuana so much as long as I don't do it at home."

"Stringing out on junk is a cop-out from a normal life, personal responsibilities and sex hang-ups," he said. "People who are escapist-prone are more likely to get hooked."

When I'm shooting up nothing bothers me. I feel like I'm floating."

"But it's gone a couple of hours later."

Stomach Cramps

When the fix runs out the addict's "super orgasm" turns into stomach cramps, convulsions, vomiting, sweating, and mental depression.

Greg said that since doing dope he's lost 25 pounds, and his sex drive (he's married). His arms are badly scarred with needle marks. Like most addicts who stick needles of dubious hygiene into their arms, he has suffered from hepatitis, an inflammation of the liver.

"Straight" people don't like junkies, stated Greg. Friends that didn't use heroin wouldn't put up with him or come around any more, after he got hooked. Relationships with fellow junkies are rather precarious. They either get busted (put in jail) or rip-you-off (steal money or heroin).

Supporting a habit gets to be increasingly costly, Greg said. Junkies in Victoria don't murder anyone, but they steal and prostitute their girlfriends and wives to raise the necessary funds.

The two didn't have to resort to those methods. They got into dealing (selling) heroin. At first, dealing netted them a profit of $600 a week each. Within a month they were just breaking even. At seven capsules a day, they were both shooting up $140.

Heroin Diluted

They said that the heroin that is sold in Victoria comes originally from Turkey. By the time it gets here via France, Montreal and Vancouver it's been diluted from 96 per cent to three per cent and mixed with various "junk." Amphetamines, strychnine, quinine, milk, sugar and even arsenic has turned up. "There's no quality control," they said.

Heroin trafficking is not done on a large scale basis on Vancouver Island, they said. Local pushers buy heroin "wholesale" in Vancouver in quantities usually not exceeding an ounce.

They described a typical foray to Vancouver to "score" (buy heroin) as follows:

"We find out about a wholesale dealer by word of mouth. After we get off the ferry, we phone the guy and say 'Do you have the $75 you owe me?' That means we want 75 capsules. If he says yes, then we know he'll sell us the stuff and we drive to his house.

"The wholesaler rarely lives in a seedy district. He's usually a prosperous middle-class businessman with a house in a good district. Sometimes a group of drug peddlers rents a house to deal from, staffing it by shifts. A shot-gun is kept behind the door in case of a narc (police drug squad) raid or a rip-off (junkies sticking-up for money or heroin). One place we went to had just been ripped off $5,000. That's not unusual.

"If we knew that the contact (dealer) was good, then we didn't bother to take a sample fix to test the quality of the junk. On the average we bought two bundles of capsules. A bundle is a condom containing 25 capsules, each cap costing about $8.

"Before re-selling the junk, we weeded it to get some free dope for ourselves. By recapping the capsules with a little less heroin and mixing some more milk sugar in, we'd weed over eight capsules out of 25. The capsules were then sold for $20 apiece.

"Drug peddling is a big business on the west coast. The big-wheels who make all the money — all of it tax-free — just sell the heroin; they never use it. While the police-force has men out arresting small-time peddlers, quantity shipments of heroin are coming in all the time."

For Bob and Greg the ins and outs of dealing heroin are all past history — or so they hope. Both are under the care of a doctor, who examines them periodically and issues them with prescriptions for methadone.

Though methadone is also an addictive drug, it kills the heroin craving in an addict, and enables him to live a more normal life and keeps him off the streets and from crime. For the first time in two years Greg has been able to hold down a job.

Cold Turkey

Both had unsuccessfully tried the cold-turkey cure (completely stopping heroin intake) several times. The last time Greg tried it, he couldn't sleep for 10 days and was "in hell".

"Our doctor is very good to us, but we really had to hunt around to find him." Most doctors in Victoria aren't sympathetic to junkies and-or don't understand their problem, claim the two.

Greg said that one day when he was ill he went to eight different doctors seeking aid but all turned him away. They did not have any time available or didn't want anything to do with addicts. A couple of nurses advised him to take his mind off his bodily ills with a hot bath and a cup of tea. One doctor who admitted him for treatment, wanted him to kick his drug habit in three weeks. "That was just asking too much," Greg said.

"Most wired-out people (addicts) don't want to quit their habits, but to maintain them," stated Greg. Therefore the use of methadone is very often abused."

Under law an addict can get prescriptions for methadone from only one doctor at a time. Greg said that some junkies try to get more methadone by "double-doctoring" (getting prescriptions under assumed names from several doctors), forging prescriptions, or by blackmailing another junkie into sharing his methadone supply by threatening to tell his doctor that he's selling his prescription.

When a doctor suspects a patient of selling his dose of methadone he cuts him off, Greg explained. The addict never tells anyone the name of his doctor.

Taking his daily methadone dose has become a morning ritual for Greg. He gets out of bed with cramps in his stomach and jittery nerves, and heads for the corner drugstore to get his prescription filled. He asked his doctor for a daily rather than a weekly prescription so as to avoid the temptation of downing the whole supply at one sitting.

Told to Leave

Greg says that he would never "turn" anybody on to hard drugs. "A guy came over and wanted to try some methadone, and I told him to get the hell out."

Greg wants to "clean" his methadone dependency. He's going to give it "one really good try". If that fails, he foresees himself doing dope for the rest of his life.

"I was a lot happier before I was into my habit. I don't enjoy little things, like tripping around on the beach, any more. I don't see how I can get back into that state again."

Bob is more optimistic about his future. He said he knows that he can overcome his habit.

Nobody forces anyone to take heroin, they both said. But once you get into it, your freedom diminishes.

NARCOTIC TERMS

Heroin is a derivative of morphine which is the major active constituent in opium. Heroin is often referred to as "H," "horse," "junk," "scag" or "smack."

Methadone is a synthetic chemical with powerful pain-relieving capacities. Besides killing pain, methadone mimics some of the mood-altering or euphoric characteristics of heroin. It is addictive although to what extent is not known.

Cocaine is an alkaloid obtained from the coca leaves of two South American plants. It can be addictive and is poisonous.

Hard Drug Use Skyrockets in Victoria, Says RCMP

By NEILL GADDES

The man on the television screen said he stuck a knife in the back of a Ladysmith heroin pusher and it didn't bother him.

He said he was "strung-out" on heroin at the time and had been sent to rip off the pusher of all his "junk" and money last January at the up-Island community.

The pusher owed money.

The stabbed man, the 20-year-old told the television interviewer, shot out one tire of his car as he fled with heroin and cash. Police caught him half an hour later and charged him with robbery with violence.

The 20-year-old is a rapidly increasing statistic of crime — the heroin addict-trafficker who in some of the larger North American cities, including Vancouver, sometimes has been a youngster 12 or 13 years old.

★ ★ ★

Sgt. Lew Dempsey of the RCMP General Investigation Section and Sgt. David Staples, newly-appointed head of the Vancouver Island RCMP drug squad, watched the addict-trafficker interview on a video-tape machine Thursday. They explained that the man had been deported to South Africa that morning.

The drug squad, at the moment, has four full-time RCMP officers and a full-time policeman from three municipalities: Victoria, Saanich and Esquimalt.

Dempsey said known addicts in the Greater Victoria area have skyrocketed from about three dozen several years ago to 150 now. There were 68 in the area in 1970.

A recent RCMP statement noted the sharp increase of hard drug use in the area and reported "considerable success" in a crackdown on importers and major traffickers

The statement pointed out that there had been 16 prosecutions for hard drugs, heroin, morphine and cocaine in the Victoria area this year. In 1969, there was one prosecution and in 1970, 10.

The Times investigated the heroin offences in Victoria provincial court in 1971 and found, contrary to the RCMP claim, that the prosecutions did not constitute major traffickers in hard drugs.

Of the 16 prosecutions 10 were possession of heroin with one possession of cocaine. Three were possession of heroin for the purposes of trafficking and two were trafficking in heroin.

One admitted 10-year drug addict was sentenced to six years in prison when he was convicted this spring of possession of heroin for the purposes of trafficking. Evidence involved 24 capsules of the substance and a notebook with a list of names, some of which the judge said were drug users. The man had a criminal record.

A young woman this week was sentenced to six months in prison for possession of heroin and 12 counts of uttering forged cheques. The judge noted the accused was a first offender as well as 2½ months pregnant.

★ ★ ★

She swallowed a balloon, court was told, with eight capsules of heroin when stopped by police. The judge remarked that her habit, up to $160 daily, must be supported by "extensive criminal activity."

The uttering offences against her involved stolen cheques that had been forged and cashed in grocery stores.

There has been a noticeable increase in Victoria courts of criminal activity related to hard drugs, the RCMP claims. They added that often persons convicted of breaking, entering and theft, uttering, false pretences or theft will have had some experience with the drugs.

Dempsey said there were three cases currently before the courts concerning drug importation to the Island. Two of these involved LSD.

"We're in a far out area from Vancouver," Supt. J. M. Nelson said Thursday, describing hard drug use on the Island.

Nelson is the commanding officer of the RCMP Victoria subdivision.

"Not many years ago, there was no trafficking on the Island but in 1970 there were 40 trafficking prosecutions in marijuana and hashish and four in heroin and other hard drugs."

★ ★ ★

He said in past years a small group of known addicts were living in the Victoria area. Occasionally, an addict would move up-Island but would return when he found no heroin supply.

Now, Nelson said, there are 350 known addicts on the Island living in such centres as Duncan, Nanaimo, Port Alberni and Campbell River.

"We know the average age is lower than the group a year ago," Dempsey said.

Dempsey pointed out, however, that more research is being done on addict ages.

Nelson said there was no specific indication to authorities of large drug supplies arriving through ports such as Nanaimo and Port Alberni on deep-sea ships. He said there had been no arrests to date.

He said there is a customs-like section within the RCMP whose job is to cover this form of illegal entry to the country.

"They usually proceed on specific information," Nelson said.

He added there was no indication of organized crime involved in the hard drug business on the Island.

The story in Vancouver, however, is different.

Vancouver police chief John Fisk said this week the distribution of hard drugs in the city is "controlled by several highly organized groups with connections for the most part in Eastern Canada."

Fisk said there is an estimated 4,000 hard drug addicts in Vancouver now, an increase from 500 heroin addicts in 1950.

The Vancouver chief estimated about 600 persons would be charged with possession of heroin in the mainland city by the end of the year, compared to 383 in 1970.

The increased hard drug use has brought a corresponding rise in the number of drug overdoses.

Dempsey said authorities have records of overdose cases but these are not comprehensive because police do not get official releases of persons hospitalized.

A person may phone police, Dempsey said, to say a relative or friend suffered an overdose is now in hospital or other treatment centre.

"The use of cocaine has become more popular in California," he said, predicting an increase to come locally.

He said at the moment there is heavy movement of cocaine from California to the northwest states.

"It really hasn't come yet," Nelson commented.

DECISION TUESDAY ON FISHING RESERVE

Sport fishermen stand to lose half their fishery reserve between Sheringham Point and William Head in the Strait of Juan de Fuca next week.

M. L. Houghton, fisheries' director of conservation and protection, said Friday that a meeting of department heads and Fisheries Minister Jack Davis has been arranged for Tuesday.

"We hope we'll have an announcement by Tuesday, or Wednesday," he said.

Since July, 1967 an eight-mile-wide reserve between the two points has been closed to commercial fishing.

A department proposal that this be cut to four miles was met by opposition from both sports and commercial fishermen when they met with fisheries official at a recent Vancouver meeting.

The sports fishermen contend that the cutback in reserve would result in a decrease of already diminishing summer coho stocks.

The commercial fishermen feel the entire area should be opened to them.

arthur mayse

TODAY I HAVE A traveller's tale for you, passed on to me by a veteran of the roads who is also an artist. He is a keen and thoughtful observer. Some of his findings as a hitch-hiker from sea to shining sea may surprise you.

Frank is lean, clean, and brown from a season's weathering. His hair is middling long. After the heat of the mainland and interior, Victoria seems a little cool to him. Over his yellow sport shirt, he wears a fringed leather jacket.

What's new on the road?

Well, he tells me, some hitchhikers are discovering another way of getting from here to there when the thumb fails. This is the railway box-car.

Take the long highway stretch between Sault Ste. Marie and Thunder Bay. Kids on the road have taken to calling the 450-mile haul around the head of Lake Superior "the death-strip."

Cars are infrequent. Most carry families on vacation. They don't stop for hitchhikers. Truckers who once were good prospects for a hitch now barrel on through. The word is that trucking outfits mindful of their insurance have clamped down hard on the 'no riders' rule.

"You can be stranded on that strip for four or five days," says Frank. "By that time, you're unkempt, bedevelled by mosquitoes and black-flies, and whatever supplies you started with are gone."

So, by means that many a now-settled and greying man who was young in the "hungry thirties" may recall, they trade road for rails.

Oftener than not, the railwaymen are friendly. Some of them have their own memories of the box-car route. They carried a change of clothes, if they owned one. These new pack-bearing nomads tote sleeping bags. A good idea, the oldtimers tell them: a man could die in a boxcar on a cold night early or late in the season.

To sleep was dangerous. If your sidekick dozed, you poked him awake — even slapped his face to rouse him if necessary . . .

But Frank has found much more on the road than history repeating itself.

Most of the rides that helped him on his way were offered by middle-class drivers in professions or skilled occupations. He mentioned doctors . . . an agronomist . . . a lawyer . . . a young graduate nurse and her husband. Sometimes the car that slows holds a middle-aged pair who have a son or daughter on the road. They hope that a driver from provinces distant will do the same for their child.

Then there are the pet animals, the dogs and cats that young ones take with them, or acquire in their wanderings.

"This prevalence of pets has become very noticeable," Frank says. "I don't like to see it, even though a dog is good company on a lonely road. That kind of travel is hard on a dog. He's a creature that needs a home, and he can get pretty disoriented."

Hostels? Cool-Aids all along the way, operating on much smaller grants than the government hostels receive. And Victoria Cool-Aid is one of the best in Canada.

To often, he goes on, the worker in the government hostel is ill-chosen and badly misplaced. Many so employed don't attempt to hide their hostility for the travelling young.

What does the road hold for the many thousands of hitchhikers committeed to it in this summer of 1971?

For some, Frank tells me, nothing much more than a realization that home after months away is a place of incredible luxury, complete with regular meals and hot and cold running water. But for very many, the road leads to a changed outlook and a sense of country that promises well for the future.

"You get a tremendous feeling of Canada's wealth," he says. "Everything is the largest of its kind. The wheat fields are wider, the forests are bigger, the freight trains are longer.

"And there's a freedom in Canada not experienced elsewhere," says Frank, who has hitchhiked in six countries. "In the United States, long hair is a political statement. But it isn't necessarily so here . . . we're not a politically violent people.

"What you find in the States is fear and paranoia. There's a tremendous atmosphere here. It isn't exactly permissiveness, but there's a great deal of tolerance in it.

"Do you know the most beautiful thing I saw on this trip? People wearing Canadian flags on their rucksacks. A new kind of nationalism is developing on the road. It isn't something forced on the kids . . . it comes from seeing their country . . . realizing, for example, that New Brunswick exists and is a hell of a big province.

"Something else. I think the road is improving communication between the generations. Something happens to the barriers when you climb into somebody's car and rap with him.

The word among American kids on the road is 'revolution'. If one of them shows an American flag, its sewed to the seat of his pants. I think what's going on now in Canada is evolution."

Frank was on drugs once. He's been off them for four years, and he has found that an increasing number of his peers are making the same choice for the same reasons that swayed him after a real bad LSD trip.

"No answers in drugs," he says. "Only chaos. But this is something one has to come to on his own."

He sold a picture in Victoria a day before we talked. Having gone as far as he could with abstractionism, he is working his way to what he refers to as super-reality. He won't linger in Victoria long —he has an engagement with Canada's western ocean on the far side of Vancouver Island.

It occurs to me that behind him he leaves a testament worth weighing.